2 CENTS PAY NO MORE!

Chicago Daily Tribune

THE WORLD'S GREATEST NEWSPAPER

FINAL

VOLUME XCV.—NO. 242 C [REG. U. S. PAT. OFFICE: COPYRIGHT 1936 BY THE CHICAGO TRIBUNE.] THURSDAY, OCTOBER 8, 1936.—42 PAGES THIS PAPER CONSISTS OF TWO SECTIONS—SECTION ONE PRICE TWO CENTS IN CHICAGO AND SUBURBS ELSEWHERE THREE CENTS

OCEAN FLYER SAVED AT SEA

Greet Landon Tomorrow with Great Parade

ROOSEVELT OFF TODAY TO SPEAK IN 11 STATES

Extends Itinerary Into Kansas.

Bares Threat to Court

Former Senator James A. Reed reveals President Roosevelt's threat to "pack" Supreme court and challenges New Dealers to ask proof. Details on Page 7.

[Chicago Tribune Press Service.]

Washington, D. C., Oct. 7.—[Special.]—President Roosevelt suddenly revised the schedule for his forthcoming campaign in the west and announced today that he will push off tomorrow noon on an excursion which will carry him through fourteen states in ten days. Speeches have been scheduled for 11 of these states. Originally he had not intended to depart until late Friday night.

Two major addresses were announced for Omaha Saturday night and for Chicago the following Wednesday night, Oct. 14. The President will speak in the Stadium in Chicago from the same platform where his Republican opponent, Gov. Alf Landon, will deliver an important speech this Friday night.

An invasion of the home state of Gov. Landon was decided upon at the last moment. Mr. Roosevelt will make a speech at Wichita, Kas., on the morning of Oct. 13, and other talks at Dodge City and Emporia the same day.

Rush Traced to Soviet Deal.

Various interpretations were offered for the President's earlier departure from the White House. Disclosure of the airplane deal with the soviet government involving his son, Elliott Roosevelt, has alarmed the President and he is said to have expressed a desire to get out on the political trail immediately and make some talks in an endeavor to detract attention from the incident.

Again, it was noted, the President's new schedule makes his leave coincide with that of Gov. Landon tomorrow on a speaking campaign. White House press agents are gleeful about such "coincidences" which they believe deprive the opposition from obtaining as much publicity as it otherwise would obtain.

Snub for Supreme Court.

And there were wags to hint that the President thus ducked a social visit from the nine justices of the United States Supreme court, with whom Mr. Roosevelt has had his troubles. The judges had planned to pay the call, which is prescribed by Washington etiquet, before Friday night, but now must defer the pleasure until a later date.

Most of the big cities to see Gov. Landon on his forthcoming trip will also be hosts to the President, according to the schedule. These include Chicago, Detroit, Cincinnati, Columbus, and Cleveland.

The more important stops of the President have been arranged for the key states of Illinois, Iowa, Michigan, and Ohio. Before returning to his Hudson river estate at Hyde Park, however, the President will campaign in upper New York state where the sentiment is heavily pro-Landon.

Huge Office Force Along.

The President's special car, at the end of a long line of Pullmans, has been equipped with all the latest apparatus for broadcasting from the rear platform. A large force of stenographers, typists, and mimeograph machine operators will be carried along to put all Mr. Roosevelt's extemporaneous talks immediately into print for distribution to the correspondents on the train.

The first scheduled stop will be in Dubuque, Ia., at 9:45 a. m. on Friday. The President will spend 45 minutes there and proceed to Oelwein, Ia., where he will spend about five minutes talking to the station crowds. He will reach St. Paul, Minn., at 5 p. m. Friday and is to leave five hours later. A speech will be delivered at St. Paul, but it has not been labeled a "major" address.

On Air from Omaha.

On Saturday, Oct. 10, the itinerary calls for stops at Lincoln, Neb., Des Moines, Ia., Afton, Ia., and Omaha,

[Continued on page 4, column 2.]

NEWS SUMMARY

of The Tribune [Also Historical Scrap Book.] Thursday, October 8, 1936.

FOREIGN.

Kurt Bjorkvall, Swedish trans-Atlantic flyer, rescued by French trawler off Irish coast. Page 1.

Russia threatens to quit Spanish pact unless Germany, Italy, and Portugal stop aiding rebels. Page 1.

Mussolini demands Austria put his friend, Prince von Starhemberg, in control of Fascist army. Page 2.

Translations prove Earl Browder is carrying out Moscow orders in working to create U. S. Farmer-Labor party. Page 13.

Berlin police act to stop rise in food prices in face of shortage. Page 17.

POLITICAL CAMPAIGN.

Alarmed by scandal involving son, President Roosevelt starts tour for votes a day early. Page 1.

Chicago ready to greet Gov. Landon with parade tomorrow. Page 1.

Gov. Landon takes direct issue with President Roosevelt on budget figures and farm program. Page 5.

Party realignments in Wisconsin confuse political leaders; G. O. P. gaining; close vote seen. Page 6.

James A. Reed bares Roosevelt threat to "pack" court. Page 7.

Secretary Hull defends trade treaties in reply to Landon. Page 10.

Black "snooping" committee members exposed as aiding "cover up" of WPA corruption. Page 16.

LOCAL.

Joliet police blame Crowley shooting on slot machine war. Page 1.

City council approves changes in names of 109 streets. Page 3.

Pastor demands Methodist church trial of the Rev. Dr. Harry F. Ward on radicalism charges. Page 17.

Experimental farm diary. Page 16.
News of society. Page 21.
Radio programs. Page 22.
Crossword puzzle. Page 22.
Death notices, obituaries. Page 32.

DOMESTIC.

Periodical drunk harder to cure than the steady tippler type, says doctor. Page 19.

Jesse Isador Straus led by high inheritance taxes to drop 18 charitable bequests from his will. Page 32.

WASHINGTON.

Senator Nye seeks to explain reason for withholding evidence on deal between Fokker and Elliott Roosevelt. Page 4.

Senator Vandenberg proposes early legislation to halt New Dealers' abuse of franking privilege. Page 5.

SPORTS.

Cardinals sign four new players for Bears' game Sunday. Page 27.

Terry to rebuild Giants' infield for 1937; Jackson out. Page 27.

New Minnesota men are veterans; Big Ten beware! Page 27.

Waldorf drills N. U. eleven on defense for North Dakota State. Page 28.

Marquette to use pass offense in St. Louis game. Page 29.

EDITORIALS.

An Address to Farmers as Citizens; The Close of Registration; The Fifteenth Thousand; Aldermanic Sentiment. Page 14.

FINANCE, COMMERCE.

Rock Island line to purchase six high speed streamlined trains. Page 33.

Commonwealth Edison files schedule of reduced rates. Page 33.

Imports of meats expand at ever increasing rate. Page 33.

Nichols uses some "red ink" in his bank report. Page 33.

Chicago bank deposits rise to all time peak level. Page 33.

Want Ad index. Page 37.

RECORD CROWD PREDICTED FOR MICHIGAN AV.

Choruses to Sing Along Route.

For all except New Dealers, tomorrow will be Landon day in Chicago, Edward F. Moore, Republican county chairman, declared last night as plans for a great demonstration to greet Gov. Alf. M. Landon neared completion.

The presidential nominee and his party will be met at the 12th street station of the Illinois Central railroad at noon tomorrow and escorted up Michigan avenue to the Congress hotel by a vast parade and in view of what will probably be the largest crowd ever gathered on the boulevard.

Gov. Landon and his campaign party will remain at the hotel, according to present plans, until the nominee goes to Chicago Stadium for his evening address, which is scheduled to begin at 9:30 o'clock.

Parade Permit Is Issued.

A permit for the parade was issued yesterday on request of George F. Harding, national committeeman, by George T. Donoghue, superintendent of the Chicago park district. The marchers were given permission to escort the governor up the boulevard and around the Congress street plaza to the entrance of the hotel.

The parade will be composed of thousands of Landon supporters and will be interspersed with floats, bands, and singing organizations.

All Republican organizations and more than 5,000 VOLUNTEERS will take part in the parade, Chauncey McCormick, national chairman of THE VOLUNTEERS, told the Republican county central committee yesterday afternoon.

Plan Serenade at Station.

When the governor leaves his special train at the station he will hear a chorus of 300 voices singing "Our Landon," one of the officially adopted songs of THE VOLUNTEERS. This group will reherse tonight in the headquarters, on the 17th floor of Tribune Tower in preparation for their appearance.

A 30 piece band, directed by Ray O'Hara, will also be at the station. Among music leaders present will be Carl Craven and Frank Bennett.

Then, at street intersections along the line of march, other choruses and quartets will be posted and they will sing as the governor's car approaches their posts, falling into the parade after the governor's car has passed them.

Glee Club at Hotel.

At the hotel, a glee club will welcome the governor and his party. In all, more than 500 singers will be in the parade or along the line of march.

Miss Ruth De Young, chairman of the women's division, said that delegations from all units of her division would be in line, wearing VOLUNTEER ribbons.

Perry B. McCullough, Republican

[Continued on page 4, column 4.]

"It is not my belief that the constitution is above change. The people have the right, by the means that have been prescribed, to change their form of government to fit their wishes. If they could not do this, they would not be free. But change must come by and through the people and not by usurpation. Changes should come openly, after full and free discussion, and after full opportunity for the people to express their will."

Alf M. Landon

Quotation from Landon Address, July 23, 1936, Topeka, Kansas.

Only 27 days remain in which to save your country. What are you doing to save it?

SOMETHING MORE TO WORRY ABOUT IN THE NEXT WAR

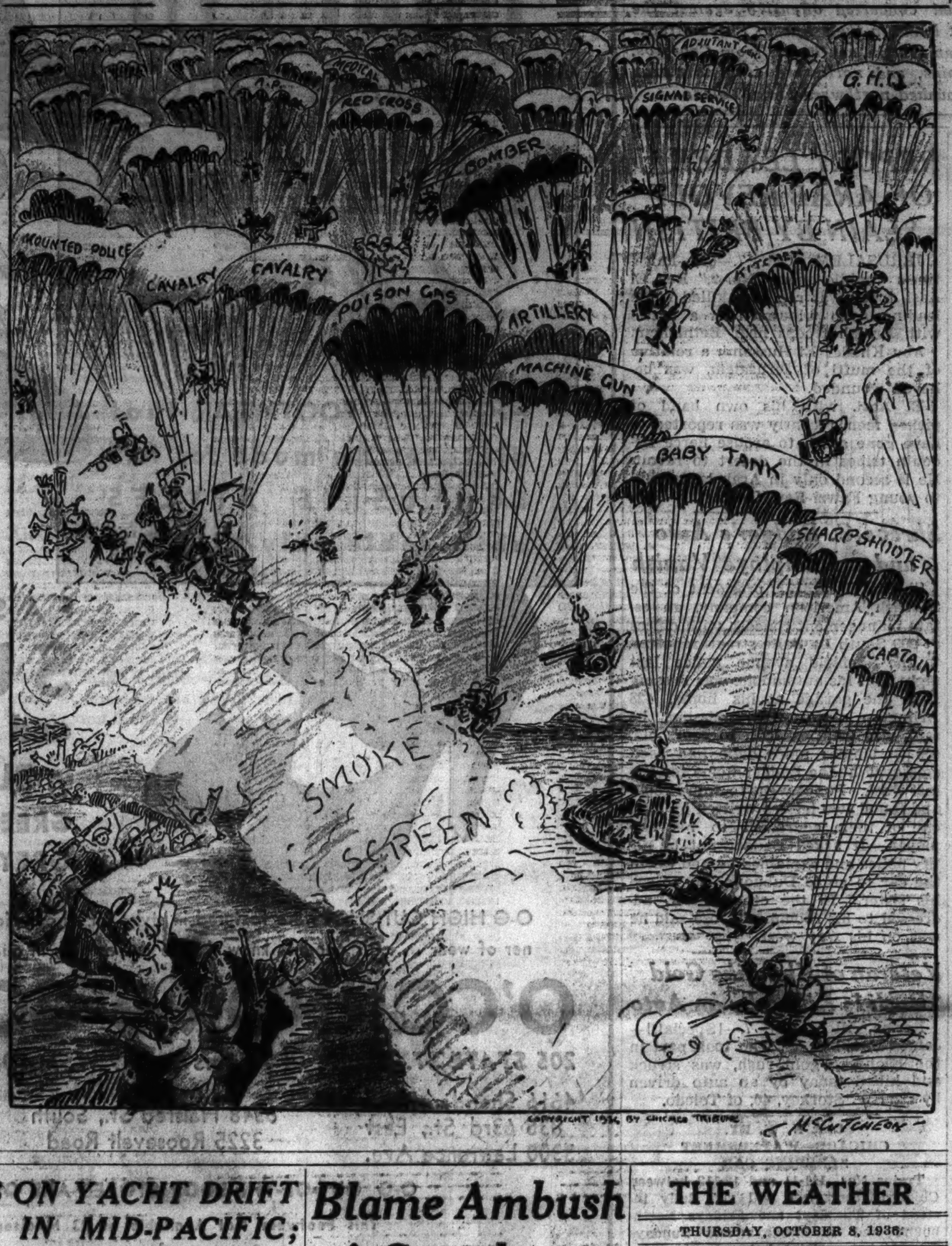

6 ON YACHT DRIFT IN MID-PACIFIC; RESCUERS LOST

HONOLULU, T. H., Oct. 7.—(AP)—A yacht apparently in dire distress and a rescue ship looked frantically for each other in mid-Pacific tonight while overcast skies and watery distances combined to thwart their meeting.

The vessel, disabled since Saturday, was the auxiliary ketch Margaret Payne, with presumably six persons aboard. It was drifting westward somewhere about 500 miles south of here, but could not give its position because cloudy skies precluded sun and star observations. Its wireless was woefully weak. "Can't hold on much longer," its radio operator said.

Circling in the general area, the coast guard cutter Itasca sought the yacht. The Margaret Payne said it had drifted about 100 miles westward since Monday. At that time it was about half way between Honolulu and Fanning Island, which is about 800 miles south of here. The yacht's operator told listeners passengers had only rainwater to drink.

DIONNE NEIGHBOR GIVES BIRTH TO 15½ POUND GIRL

NORTH BAY, Ont., Oct. 7.—(AP)—Mrs. J. B. Lacait gave birth today to a 15½ pound girl, the largest ever born in this region, according to available records.

Two years ago Mrs. Lacait, mother of 11 children, had a 15 pound boy.

"I'm glad it's only one," she said. "My one weighed more than Mrs. Dionne's five."

A few days after birth the Dionne quintuplets, whose home at Corbeil is 12 miles from here, weighed 10 pounds 2¼ ounces.

Chicago Singer Swallows Fly; Halts, Then Goes On

Fargo, N. D., Oct. 7.—(AP)—As Margery Maxwell, opera singer of Chicago, phrased the words "all things come home to rest" in Delreigo's song "Homing," in a concert here tonight, she stopped, waved frantically to the orchestra conductor, and gasped, "I've swallowed a fly." Amid thunderous applause she left the stage, got rid of the fly, and returned to complete her number. She is soloist on tour with Bohumir Kryl's symphony orchestra.

Average net paid circulation
SEPTEMBER, 1936
THE CHICAGO TRIBUNE
DAILY in excess of 800,000

Blame Ambush of Crowley on Gambling War

(Picture on Back Page.)

Joliet police were outspoken last night in their belief that warfare between two slot machine syndicates for control of the lucrative $500,000 racket in Will county led to the shooting early in the day of Lawrence J. [Butch] Crowley, 48 years old, Joliet's wealthiest bootlegger in prohibition days. Crowley was shot twice by two young gunmen as he stepped from his automobile in the driveway of his home at 915 North Raynor avenue, Joliet.

At the height of his beer running career, according to report, Crowley equipped his costly Joliet home with gold door knobs. The knobs are gone now with most of his wealth.

Last Rites Administered.

The last rites of the Catholic church were administered to Crowley yesterday afternoon at St. Joseph's hospital, Joliet. If he lives through the next 72 hours, physicians say he may recover. They removed two bullets, one from his leg and the other from the wall of the abdomen.

A few hours before he became delirious Crowley was visited by Judge Edwin L. Wilson of the Will county Circuit court. Last April Judge Wilson issued an injunction forbidding Joliet city officials from interfering with the Crown Supply company, which is now credited with operating 180 slot machines in Joliet. The old syndicate is reported to have been forced into the rural areas of the county.

"It was just a friendly call," Judge Wilson declared. "I have known Crowley in a political way. We're both Democrats. I wanted to see if I could do anything for him."

Denies "Muscling In."

Before Judge Wilson appeared at the hospital, Police Capt. Ervin Boe questioned Crowley. Boe suggested that the former beer baron might have tried to force his way into the slot machine industry. Crowley shook his head and whispered:

"I'm just a plain business man and I don't know why they plugged me. I'm in the used car business, you know."

"Crowley is generally known to have been connected with one of the slot machine syndicates," Capt. Boe declared later. "This shooting leads me to expect reprisals quickly. It probably [illegible] shooting. This slot [illegible] out county is good for about $500,000 a year, with a 60-40 split between the syndicate and the tavern owners."

A slot machine war is not the only possible motive for Crowley's shooting, according to other sources. Recently he is said to have posed as being able to furnish protection to illicit still operators.

On Tuesday government agents raided a still near Lockport, and destroyed 27,000 gallons of mash. Two weeks ago another still was raided, this time by the sheriff.

Rises Fast in Beer Business.

The rise of Crowley during the prohibition era was rapid. Son of the city dog catcher, he became a railroad switchman and truck driver. The trucking business led to beer running and control of breweries at Elgin and Pekin.

In 1924 he tried to bribe a federal prohibition agent and was convicted. Upon his release from serving a six months' federal sentence in the Chicago Bridewell, Crowley announced he was turning respectable. Later he settled a $135,000 income tax claim for $85,000.

THE WEATHER

THURSDAY, OCTOBER 8, 1936.

[Chicago Daylight Time.]

Sunrise, 6:55; sunset, 6:20. Moon rises at 1:14 a. m. tomorrow. Venus, Mercury, and Jupiter are evening stars. Mars is a morning star. Saturn is a luminary of the night.

CHICAGO AND VICINITY—Cloudy to partly cloudy, gentle to moderate variable winds Thursday; Friday generally fair, somewhat warmer.

ILLINOIS — Mostly cloudy in north, showers in south portion Thursday; Friday generally fair and warmer.

TRIBUNE BAROMETER.

TEMPERATURES IN CHICAGO

MAXIMUM, 3 A. M. 61
MINIMUM, 2 A. M. 56

3 a. m....61	Noon 60	8 p. m....59
4 a. m....58	1 p. m....60	Unofficial—
5 a. m....60	2 p. m....60	9 p. m....59
6 a. m....59	3 p. m....58	10 p. m....59
7 a. m....60	4 p. m....58	11 p. m....58
8 a. m....59	5 p. m....58	Midnight ..58
9 a. m....59	6 p. m....58	1 a. m....57
10 a. m....59	7 p. m....58	2 a. m....56
11 a. m....60		

For 24 hours ended 8 p. m. Oct. 7:

Mean temperature, 62; normal, 58; deficiency for October, 2 degrees; excess since Jan. 1, 26 degrees.

Precipitation, trace; deficiency for October, .59 of an inch. Total since Jan. 1, 23.13 inches; deficiency since Jan. 1, 3.46 inches.

Highest wind velocity, 15 miles an hour from the north at 8:24 a. m.

Barometer, 8 a. m., 30.14; 8 p. m., 30.14.

Oct. 8, 1935:

Maximum temperature, 65; minimum, 38; mean, 52; partly cloudy; precipitation, none.

[Official weather table on page 36.]

Swedish Plane Picked Up Off Irish Coast

[Chicago Tribune Press Service.]
(Picture on Back Page.)

LONDON, Oct. 7.—Kurt Bjorkvall, 31 year old Swedish airman, was rescued from the Atlantic ocean off the Irish coast tonight. He had been in the air about 32 hours since he left New York at 7:35 a. m., Chicago time, yesterday attempting a nonstop flight to Stockholm.

In the darkness the 330 ton French trawler Imbrin suddenly came across Bjorkvall's red and green American Bellanca Pacemaker floating about 100 miles from Valencia Island off County Kerry, southwest Ireland. Bjorkvall, as far as could be learned, was not injured.

Takes Plane in Tow.

The skipper of the trawler sent the first news of the rescue to the radio station at Valencia Island. From there it was relayed and picked up by the air ministry in London. The message consisted of two words:

"Bjorkvall saved."

It was timed 8:45 p. m. [3:45 p. m. Chicago time] and was followed later by another from the Imbrin, which gave the position of the rescue as latitude 53.35, longitude 11.55. The second message said Bjorkvall's machine was being taken in tow to Valencia.

The flyer's descent was believed to have been due to shortage of fuel. The plane carried 742 gallons of gasoline and was capable of cruising at a speed of 130 miles per hour, but when it was sighted over Newfoundland at 7:25 p. m. Chicago time yesterday it was averaging less than 100 miles per hour, presumably owing to bad weather conditions.

Joy Overwhelms Mother.

STOCKHOLM, Sweden, Oct. 8 [Thursday]. — (AP) — The widowed mother of 31 year old Kurt Bjorkvall was overwhelmed with joy today when she was informed her son had been saved from death in the sea off western Ireland.

Maud Dickson, 16 year old girl to whom the flyer said before he left New York he hoped to announce his engagement, also was joyful.

Both were waiting at the municipal airdrome, where a gigantic reception had been planned for Sweden's "lone eagle," when the news he was safe was given them by Minister of Communications Albert Forslund.

"I am so glad, so glad," exclaimed the flyer's mother, Mrs. Hanna Bjorkvall, who had been bravely fighting back tears through the night as no word came of her son's whereabouts.

Romance Attracts Sweden.

Miss Dickson, when told that the aviator had been forced down, declared, "What a pity!" But she quickly added, "but don't you think it's fine of him, all the same!"

Throughout Sweden interest in the attempted 4,500 mile solo flight had mounted to fever pitch.

For one thing, Bjorkvall was the first pilot to attempt a trans-Atlantic flight with Sweden as the goal.

For another—and this gripped the romantic Swedish mind with all the emotional intensity of a story-book love drama—the newspapers here have been full of his blunt "No to the baroness" takeoff from New York.

In his dawn hop Bjorkvall left behind a sorrowing and resentful Swedish peeress, the beautiful Baroness Eva von Blixen-Finecke, who had been planning to make the flight with him and turned up at the airport, togged out in a pair of flannel slacks, white blouse, and sport coat, only to be informed that "Bjorky" was going alone.

Shies at Engagement Report.

Today a no less enchanting "heart interest," by his own account, awaited the flyer, although she shyly demurred at Bjorkvall's reported statement in New York that they were engaged.

"Of course I know Kurt," said the blonde, blue eyed Miss Dickson, daughter of the Baroness Inger Dickson, wealthy Stockholm society leader. "But I have not heard of any engagement."

But friends winked knowingly and said it was "too bad about the other baroness—in New York."

Jean Batten at Karachi.

KARACHI, India, Oct. 7.—(AP)—Jean Batten, English aviatrix, who is flying to New Zealand, arrived here today.

Mr. Tripp Trips While Making a Hurried Trip

Sidney Tripp, 36 years old, 743 North Clark street, was in the Bridewell hospital yesterday with a broken leg. Tripp tripped and fell in an alley near Clark and Huron streets Tuesday while being pursued by Mounted Policeman Harold Hackensmith on suspicion.

RUSSIA WARNS 3 NATIONS, HANDS OFF SPAIN'S WAR

Portugal, Nazis, and Italy Hit by Edict.

MOSCOW, Oct. 7.—(AP)—The soviet union in an ultimatum issued tonight declared it would seek a free hand in Spain unless Portugal, Italy, and Germany immediately halt military assistance to the Spanish insurgents.

The ultimatum was delivered by Moiseyevich Kagan, soviet representative on the Spanish nonintervention committee, to representatives of the signatory countries in London.

"If violations are not stopped immediately the soviet government will free itself from any obligations to the agreement," the ultimatum said.

Names Fascist Trio.

Kagan specifically charged Germany, Italy, and Portugal with sending arms and war planes to the insurgents in direct violation of the international neutrality pact which they signed.

"The soviet government," his statement declared, "cannot consent to conversion of the noninterference pact into a screen for concealing military assistance rendered the rebels against the government by some participants of the pact.

"The rebels now possess many bombing planes of German and Italian origin which did not belong previously to the Spanish army, and the testimony of witnesses proves that supplies of arms from Portugal continue."

Claims Planes Sent to Spain.

"It is sufficient to recount the following facts: On Sept. 10 twenty-three freight cars with boxes containing unassembled parts of fourteen airplanes from Hamburg came through Portugal to Seville. On Sept. 20 twelve big German planes landed at Tetuan [Spanish Morocco], and later these planes were used to transport troops of the so-called foreign legion from Tetuan to Seville.

"The Spanish government received a report that on Sept. 27 a load of poison gas and military munitions of Italian origin were sent to the Spanish frontier from Lisbon.

"The rebels possess tanks and bombers of German and Italian origin. Among the airplanes shot down by the militia forces were nine airplanes of German origin bearing the manufacturing stamp 'Henkel.'

Fears Pact Nonoperative.

"The soviet government fears that the situation as created by repeated violation of the London nonintervention pact makes the agreement nonoperative."

Kagan's statement declared that the Spanish government on Sept. 15 sent protests to the three nations, and said:

"The Spanish government had forwarded those notes also to other participants in the nonintervention agreement with a request to adopt measures to halt a situation under which the legal Spanish government had been reduced to actual blockade, while the rebels without any obstacles are supplied with airplanes and other kinds of munitions from different sources."

Another War Scare.

LONDON, Oct. 7.—(AP)—Russia's precipitous accusation that Germany, Italy and Portugal have violated the agreement for nonintervention in Spain probably will split the neutrality plan wide open and produce another European war scare, usually informed observers said tonight.

The French and the British face the prospect of standing by in mingled chagrin and anger as they see their carefully nurtured plan to prevent Europe from splitting up into communist and Fascist blocs fail, these sources said.

Unless Britain and France are able to calm the soviet and the three nations accused by Russia at Friday's scheduled meeting of the nations which agreed to keep hands off Spain, the whole Spanish "hot potato" may be hurled back into the hands of the individual governments, to be juggled in the best way possible, observers asserted.

The whole nonintervention scheme has been recognized generally as ineffective from the beginning because of Portugal's absence.

It was believed the British foreign office was undoubtedly irked at Russia's publicly airing its views prior to the private regular committee meetings.

Nazis Make Counter-Charge.

BERLIN, Oct. 8.—[Thursday.]—(AP)—Soviet Russia's charge that assist-

ance had been given Spanish Fascists by Germany, Italy and Portugal was not mentioned in the German press today.

Instead, the papers printed under a Paris date line a story reporting the arrival at Alicante, Spain, loyalist stronghold, of the soviet steamer Neva, which was said to have unloaded an arms cargo under cover of darkness.

REBELS TAKE KEY VILLAGE

BY EDMOND TAYLOR.

[Chicago Tribune Press Service.]

TALAVERA DE LA REINA, Spain, Oct. 7.—Fascist rebel forces pushing forward from the Maqueda-Toledo line today attained a vital objective in the strategic preparation for the final drive on Madrid by capturing the village of Santa Cruz del Retamar, it was announced by rebel headquarters here.

Santa Cruz is 19 miles northeast of Maqueda and 37 miles from Madrid along a smooth highway which passes through Navalcarnero, the last government position defending the capital in this sector. By taking Santa Cruz the Fascists have definitly consolidated their advanced positions in the Toledo sector and established a new line running from Santa Cruz to Olias del Rey parallel to their main line of communications — the Maqueda-Toledo highway — which henceforth is out of danger.

Menaces Loyalist Flank.

The main importance of possession of Santa Cruz, however, is that it menaces the flank of the government forces covering San Martin de Valdeiglesias, a gateway to Madrid. San Martin now is attacked from three sides and the government troops in this whole sector are in a dangerous pocket.

The northern Fascist army is moving southward from Avila on the road toward Maqueda, menacing San Martin from Cebreros. The southern army is attacking from Maqueda and Santa Cruz, while Generalissimo Francisco Franco's cavalry is working easily from the west through the foothills of the Gredos mountains from Arenas de San Pedro and El Real de San Vicente.

San Martin thus appears doomed. When the northern and southern armies have finally made their junction there they will be in position for the drive on Madrid and the big battle then will be along the Escorial-Navalcarnero line, if there is a big battle at all. Once the Fascists are at San Martin, the government's left flank in the Guadarrama mountains will be so menaced that the whole front may crumple and the capital be abandoned to the enemy without serious resistance.

Brilliant Tactical Maneuvers.

While no details of the capture of Santa Cruz are yet available, it is believed that government resistance was not very great. Since the fall of Toledo, operations in this sector have been characterized by the brilliant tactical maneuvers of small mobile forces. Gen. Franco's peculiar and seemingly invincible technique is clearly apparent in all operations.

The preparation for each attack has been so thorough and the execution so lightning fast that mere handfuls of men in the series of raids have occupied one by one positions commanding some key point before government troops realized that the point was seriously menaced.

Claim Rebels Checked.

[Copyright: 1936: By the Associated Press.]

WITH GOVERNMENT FORCES AT VAMOJADO, Oct. 7.—Government forces tonight fought off insurgents attempting to march on Madrid along the Maqueda-Madrid highway.

Numerically strong detachments of Madrid defenders held commanding positions in the rolling countryside between Vamojado and Santa Cruz which now has become a kind of no man's land.

[Vamojado is about half way between Santa Cruz and Navalcarnero, toward which the southern branch of the insurgent army was reported advancing last night.]

Government military leaders reported their men holding Olias Del Rey are in little danger of being driven back. The insurgents, it was reported, had been unable to advance beyond Bargas on the Toledo-Madrid highway.

Rebels again attacked Navalperal, a government bulletin announced, but without success.

Prepare for Street Fighting.

MADRID, Oct. 7.—(AP)—Socialist and communist defenders dug in tonight for "last ditch" street fighting if their comrades outside the capital fail to stem the advancing Fascists.

The war ministry said the militia was holding its ground in the north and a two day battle had resulted in the recapture by government troops of the strategic town of Siguenza, 43 miles northeast of Guadalajara.

In Cordoba province, where insurgents were pounding at Cerro Muriano, Gen. José Meija was replaced by Gen. Juan Garcia Gomez as government commander.

Officials here admitted, as they began new efforts to brace Madrid's defense, the civil war was becoming "daily more ruinous," with quarrels over distribution methods hampering the work of rationing food supplies to the capital's civilians.

6,000 Children Flee Madrid.

LONDON, Oct. 8 [Thursday].—(AP)—The Reuters [British] news agency reported today in a dispatch from Valencia, Spain, that 6,000 school children, evacuated from Madrid, had reached Valencia in the last 24 hours.

AS FASCIST DRIVE ON MADRID BEGINS

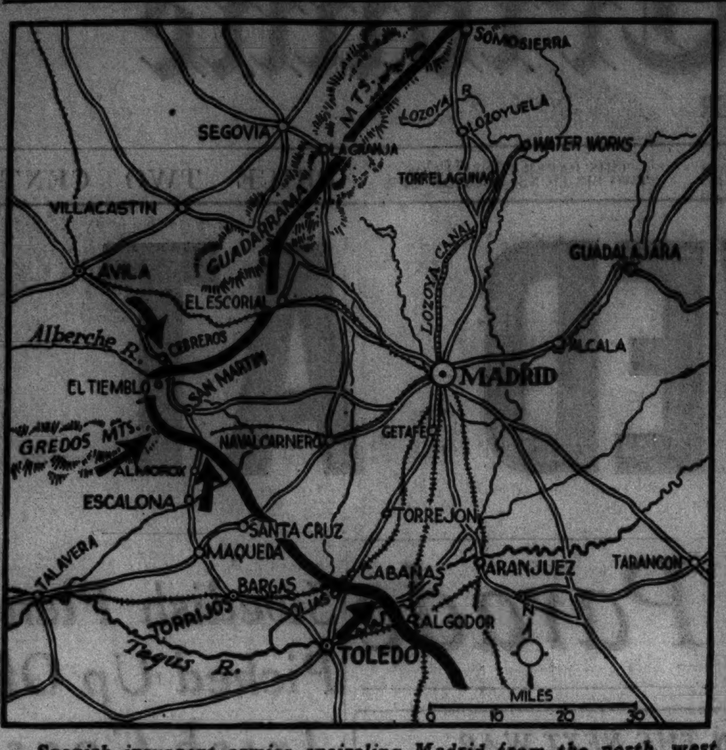

Spanish insurgent armies encircling Madrid from the north, west, and south are beginning their final concerted offensive against the Spanish capital by straightening out kinks in their lines. Three attacks were under way yesterday against San Martin, southward from Cebreros, eastward from the Gredos mountains, and northward from Almorox and Escalona. Other rebel forces pushed northward from Toledo.

FRENCH ANGERED BY REDS 'COURT MARTIAL,' BEATING OF RIGHTIST

[Chicago Tribune Press Service.]

PARIS, Oct. 7.—Communists and Socialists, supporters of the government, today voiced anger at Premier Leon Blum's ban on political demonstrations. The ban was aimed at Col. Francois de la Rocque's Fascist Social party, but hits also the parties of the Popular Front.

Keeping dissatisfaction alive, the right wing press found an atrocity much like the Matteotti case in Italy. [The Socialist deputy was murdered in 1924 by Fascists.] The French case is an incident of Sept. 10, when Edouard Formysin was caught posting anti-communist placards in the city of Soissons. He was captured by a band of communists or sympathizers and tried by a "court martial" of workmen, which condemned him to death.

Formysin was not executed, but was so badly beaten he lost the sight of one eye, may lose the other, and likely will be a permanent invalid. The episode became public when Formysin's wife wrote an open letter accusing Minister of Interior Roger Salengro, Minister of Agriculture Georges Monnet, and Minister of Justice Marc Rucart of bringing pressure to bear to get her husband's assailants freed. They denied the charge, but the rightist press is working the incident into a first class scandal.

REPORT LEADER OF ARAB REVOLT SLAIN BY BRITISH

JERUSALEM, Oct. 7.—(AP)—Palestine's "public enemy No. 2," Bey El Aasi, today was reported killed while leading Arab tribesmen in a battle with British troops near Bethlehem.

Abu Khader El Husseini, a relative of the mufti of Jerusalem, was believed wounded.

El Aasi, with his own band of picked men, recently was reported to have gone south to arouse fierce Bedouin tribes in the desert to revolt. He is second only in Arab leadership to young Fawzi Bey Kawkazi.

Shreve C. Badger's Auto and an Employe Vanish

Shreve C. Badger, president of the Scottish American company, an estate management concern with offices at 209 South La Salle street, reported to the Sheffield avenue police last night that his automobile was missing from the garage at his home, 428 Arlington place. Also missing, he said, was Charles José, 20 years old, 459 St. James place, who had been employed at the Badger home for the last week. Police went to José's room and found two letters written by him, one of them addressed to his employer. It asked Badger not to notify police and explained he had taken the car to go to Dubuque, Ia., to see his sister. In the other letter, addressed to his roommate, José said he was on his way west.

Veteran of Klondike Gold Rush Is Killed by an Auto

Parma, Mich., Oct. 7.—[Special.]—James E. Gibbs, 79, who took part in the Klondike gold rush, was struck and killed today by an auto driven by Carl W. Storkey, 40, of Toledo.

C. & N. W. RY.
CHICAGO—WATERSMEET
SLEEPING CAR

Trains Nos. 111-11 and 12-112 between Chicago-Watersmeet will run daily instead of Tuesdays and Fridays Northbound and Wednesdays and Sundays Southbound. This daily sleeping car service effective October 8 from Chicago and October 9 from Watersmeet.—Adv.

Chicago Daily Tribune
THE WORLD'S GREATEST NEWSPAPER

Vol. XCV. Thursday, Oct. 8. No. 242.

Published daily, except Sunday, Tribune Tower, 435 North Michigan-avenue, Chicago, Ill.

The Tribune company, publishers.

MAIL SUBSCRIPTION PRICES.

Mail subscription prices in Ill. [outside of Chicago], Ind., Iowa, Mich., and Wis.—Daily with Sunday, one year, $12.50.

Zones 3 and 4, in states other than Ill., Ind., Iowa, Mich., and Wis.—Daily, $7.50 per year.

Zones 5 and 6, inclusive, Canada, Mexico, and foreign—Daily, $12.00 per year.

Entered as second class matter May 14, 1903, at the postoffice at Chicago under act of March 3, 1879.

IL DUCE DEMANDS MORE POWER FOR AUSTRIAN PRINCE

ROME, Oct. 7.—(AP)—Premier Mussolini today stuck his finger in the troubled affairs of Europe with a demand, informed sources said, that Austria give complete control of the Fascist Heimwehr [home guard] to his friend, Prince Ernst von Starhemberg.

Austria's state secretary for special affairs, Guigo Zernatto, was recalled hurriedly to Vienna following a telephone conversation with Chancellor Kurt Schuschnigg during which Zernatto was understood to have relayed Mussolini's wishes on the future Austrian policy as it involved Germany and Italy.

Informed persons said Il Duce expressed positively his displeasure over the Austro-German reconciliation treaty signed in July, believing it was indicative of increased Nazi sympathies.

[In Vienna it was said in official circles that the treaty had done nothing save stem the influx of Nazi propaganda and that Austrian-Italian relations were never better.]

Mussolini's reported demands for the installation of Starhemberg as Heimwehr chief would inject Italy directly into the longstanding feud between Starhemberg and Maj. Emil Fey, who was ousted from the private army last week at Starhemberg's instigation. Fey, once Starhemberg's most trusted lieutenant, was formerly head of the Vienna Heimwehr.

With Starhemberg as the supreme head of the private army, informed Italian circles said, Italy would feel that Austria had its best guarantee of security.

The view was expressed that Chancellor Schuschnigg was awaiting outcome of the Fey-Starhemberg feud to install the ultimate victor in a key cabinet post.

With the Austrian situation uppermost in official circles tonight, it was also reliably asserted Mussolini was grooming his 33 year old son-in-law, Count Galeazzo Ciano, as his eventual successor.

Ciano, at present foreign minister, would be placed at the head of the cabinet, informed sources said, while Il Duce would retain his dictator's title "Capo del Governo" [head of the government.]

Maj. Fey Wants a Duel.

VIENNA, Austria, Oct. 7.—(AP)—Maj. Emil Fey tonight challenged Prince Ernst von Starhemberg to a duel.

Stung by Starhemberg's public charge that his [Fey's] conduct at the time of the assassination of Chancellor Engelbert Dollfuss was "never satisfactorily explained," Fey sent his second to his arch rival, demanding an opportunity to vindicate his honor. Dueling is illegal in Austria.

HIGH CUT
O-G SUPER-CRAFTED
shoes!
$6.75
HIGH-CUT FOOTWEAR that dictates the mode for fall! EXCLUSIVE STYLES obtainable only at O-G's!

Presented in
FASHIONABLE
SUEDES
and GABARDINES
in BLACK • BROWN
GREEN • BLUE
GREY • MALAGA

O-G HIGH CUT SHOES are featured in styles for all occasions . . . for all mode and manner of wear . . . it's good to know they're just as high in quality as they are high in style.

O'CONNOR & GOLDBERG
205 STATE ST., South, at Adams — 59 W. MADISON ST., Near Dearborn
4616 Sheridan Road — 6348 Halsted St., South — 4040 Madison St., West
835 63rd St., East — 3225 Roosevelt Road — 2748 Milwaukee Avenue
3300 Lawrence Ave. — 1255 Milwaukee Avenue
O-G OUT-OF-THE-LOOP STORES ARE OPEN TONIGHT
This Footwear Not Available at 23 Madison Street, East

MAIL AND PHONE ORDERS FOR NOT MORE THAN 1 DOZEN PAIRS—HAR. 9000

A great sale of
nationally famous
LUXITE HOSIERY
FOR WOMEN
all the new fall shades in
three outstanding value groups

No. 2
Ultra sheer 2-thread, 51 gauge crepe construction—for that extra special occasion when appearance is so important
Regular $1.35 hose
3 pairs for $2.85
$1 a pair

No. 3
A sheer 3-thread, 45 gauge high twist ringless stocking—designed to combine sheerness with durability
Regular $1 hose
3 pairs for $2.25
79c a pair

No. 4
A long wearing 4-thread, 42 gauge high twist ringless stocking that's just the thing for the thrifty woman
Regular $1 hose
3 pairs for $2.25
79c a pair

SIZES 8½ TO 10½

MAURICE L ROTHSCHILD
MINNEAPOLIS — State at Jackson CHICAGO — ST. PAUL

THE STORE FOR MEN FOR TOPCOATS

And here, gentlemen, is the complete
TOPCOAT LINEUP
for this Fall

Many topcoats $35
Harris tweed topcoats $40
Domestic tweed topcoats $40
Worsted back topcoats $40
(with cheviot facing)
Our own "Blenhair" topcoats . . $45
Camel hair topcoats $45
Covert cloth topcoats $45
"Stroock" camel's hair topcoats . . $55
Our own "Westeng" topcoats . . . $55
Harris tweed topcoats $55
(with the new zipper lining)
Our own "Raynorshyne" topcoats . $60
Imported Burberry topcoats . . . $65
Our own finest camel's hair coats . $125

Fourth Floor
Some Styles in our Evanston Store

The Store for Men
MARSHALL FIELD & CO.

The Store for Men
MARSHALL FIELD & CO.

You'll feel better—look better—work better in
THE BRACER

The Bracer is knitted of two-way stretch lastex, gently confining and yet comfortable. It has four removable stays at the top to prevent rolling, and a soft yarn supporter with fly front. It launders without losing its elasticity—and it won't bind or chafe because it's seamless. We suggest you get several, so you'll always have a clean one ready. $2

In ordering give waist measure
MAIL ORDERS PROMPTLY FILLED
Made by the makers of Bike supporters
FIRST FLOOR
Also Evanston and Oak Park

MADISON STREET STORE OPEN EVERY EVENING

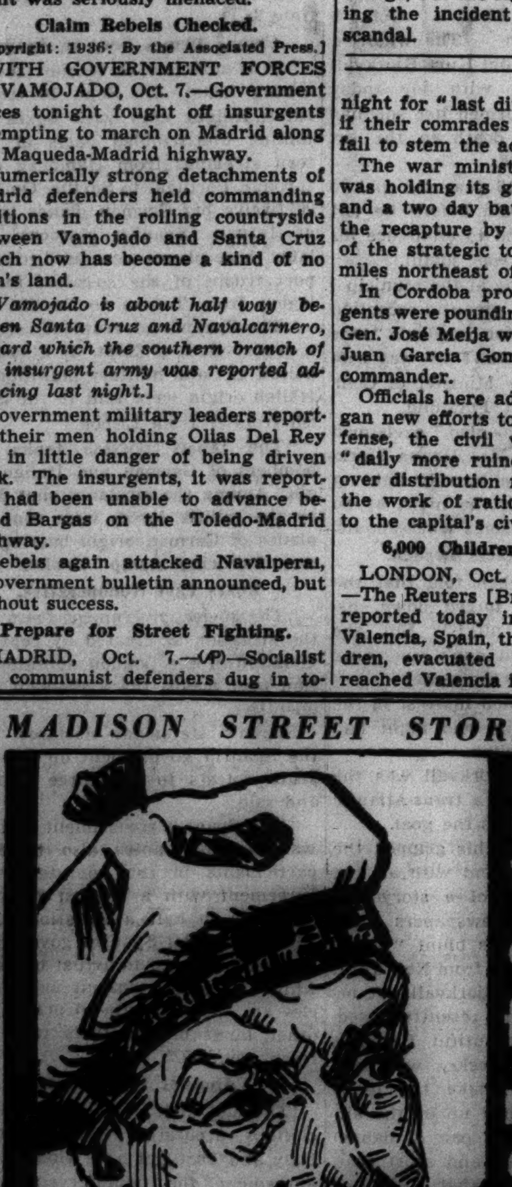

There must be a wee bit o' Scotch about this Bond fellow! He brings ye real Cameron Worsted Suits at only $25 wi' two trousers. And then he invites ye to "charge it" and pay weekly or twice a month—at no extra cost.

If that isn't making a penny go far, I'm ready to shed me kilts.

BOND CLOTHES
65 W. MADISON STREET
Madison Street Store Open Every Evening
WABASH AT MONROE
Open Tuesday, Thursday and Saturday Evenings
6330 SO. HALSTED
Open Tuesday, Thursday and Saturday Evenings

109 MORE STREET NAMES CHANGED BY CITY COUNCIL

Action on 8 Is Blocked by Coughlin Memories.

One hundred and nine changes in street names were approved yesterday by the city council, bringing the total list of changes made within recent weeks to 303. The council had proposed to change a total of 117 street names, but the sentimental memories of Ald. John Coughlin [1st] interfered, with the result that eight of the proposed changes were returned to the streets and alleys committee for reconsideration.

"None of these changes are in my ward," said Ald. Coughlin, "but this list contains changes which will eliminate names intimately connected with my childhood days.

Heart-Rending Tale.

"I played ball with the late Charles Comiskey on Lytle street, and that street is dear to me. I'll not like to see it changed to Elizabeth street. Nor should you oughta change the name of Lincoln street to Walcott."

Other aldermen followed Coughlin's lead and ultimately it was agreed to reconsider the proposed changes in the names of Lytle street, Lincoln street, Keefe avenue, South Park avenue, Lill street, and Hazel, Malden and Beacon streets.

Ordinances approving the resurfacing of 32 important streets were passed by the council in accordance with a list of such projects submitted on Tuesday by state highway engineers. The engineers listed only 31 streets, but the council, at the suggestion of Ald. James B. Bowler [25th], also approved the repaving of Damen avenue from Harrison street to Roosevelt road.

$1,615,148 to Be Spent.

The state engineers said a total of $1,615,148 would be spent from Chicago's share of gasoline tax funds, a share now amounting to $7,000,000 and held in Springfield. To this sum the Works Progress administration is willing to add $5 for each dollar the city spends.

The council also approved a compromise settlement of the city's bill for water supplied Cicero. Under the compromise $245,000 will be paid to satisfy an arrearage of $304,472. Cicero also will relinquish counterclaims totaling $970,348 against the city for alleged overcharges on the water bill.

GREAT CHICAGO FIRE OF '71 TO BE RECALLED TODAY

Sixty-five years ago today the sun shone upon a Chicago that was not to see another dawn for, about seven o'clock that evening the great Chicago fire of 1871 spread through the city. By morning the area known as the loop had been devastated, and the flames burned fiercely for 24 hours more, destroying homes as far north as Fullerton avenue, then the city's northern boundary.

The anniversary of the great fire today is to be made the central theme in a fire prevention ceremony in which schools, public officials and fire insurance underwriters will join. The official anniversary, however, is tomorrow, Oct. 9, the day the fire was stopped after burning over three and a half miles and causing $196,000,000 damage.

Tomorrow a special exhibit at the Chicago Historical society will feature a penciled notice pledging "the faith and credit of the city of Chicago" in celebration of the official anniversary. The document which promised the preservation of order and relief of suffering, was written by R. B. Mason, then mayor, while the flames still were raging.

Spanish Rebels Advancing Closer to Madrid

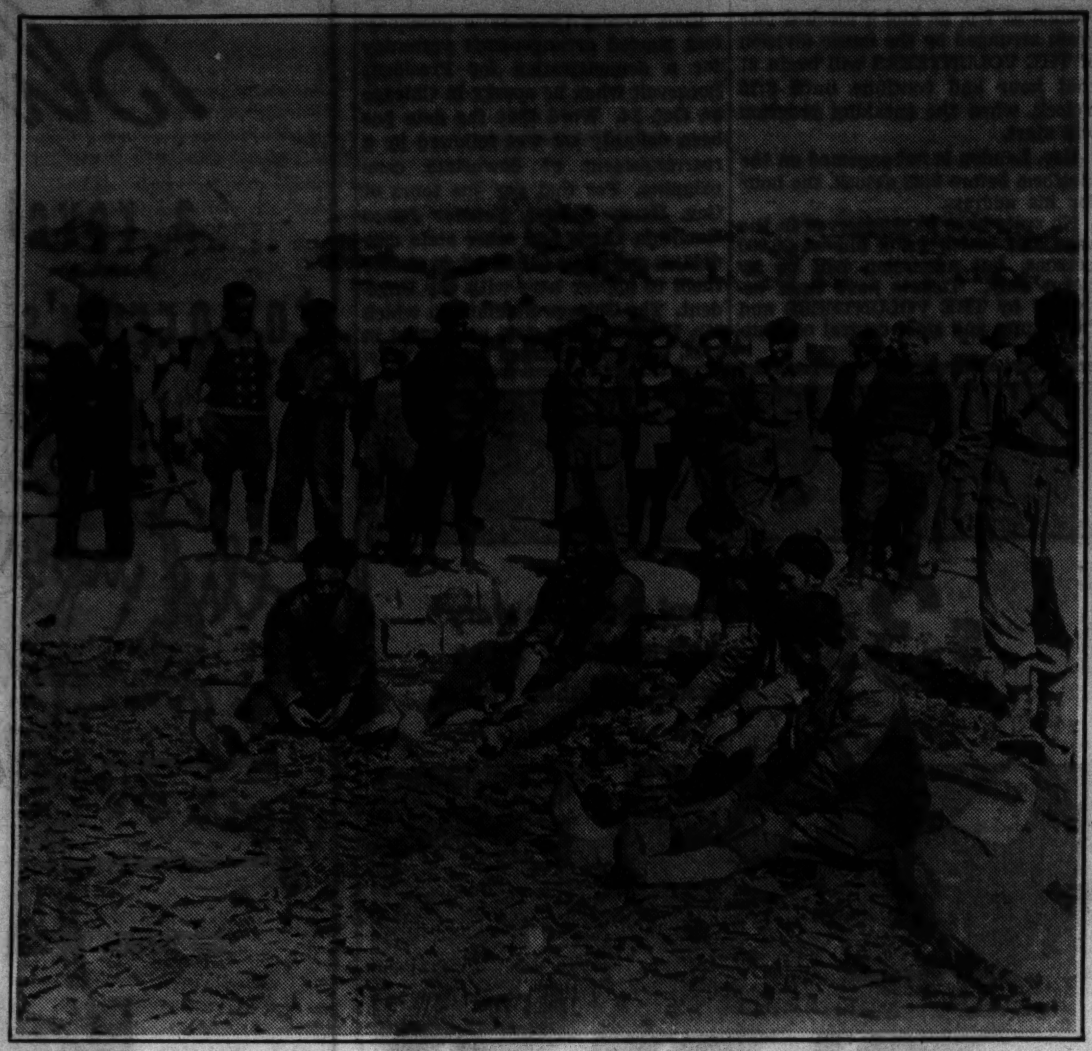

Soldiers who are opposed to the Madrid government shown seated on pile of captured ammunition sorting it as if they were unaware of the danger in the task. The rebels are consolidating their positions as they move on Madrid, their goal. [Acme Photo.]

BEROF GETS OUT OF CELL ON PLEA TO HIGHER COURT

Hunt Two Others in Bail Scandal.

Benny Berof, professional bondsman, walked out of the Bridewell yesterday after serving six days of a 90 day sentence imposed by Judge Cecil Smith for contempt of the Municipal court. Berof, also known as Bersky, Barossky, Berfsky, and Barosky in police records, was sent to jail because of numerous false statements made when he signed a worthless bond which gained the release of Louis Swinberg, a thief, from police custody.

Berof's brief stay in the Bridewell was ended because his attorney, W. G. Anderson, colored, gained a writ of supersedeas from the Illinois Appellate court granting his client freedom pending a review of the case.

"Home Is Not a Court."

In his petition for the writ, Anderson pointed out that Judge Smith had accepted the worthless bond in his home, which, Anderson said, did not constitute a legal, authorized court. Therefore, the attorney argued, his client could not be guilty of contempt of court.

Apprised of this new development, Judge Smith said:

"The matter is before the Appellate court. Let's see what they do with it."

Two Are Still Missing.

Meanwhile, with Berof free on bond, police and deputy sherifs were looking for the two other principals in the case. They are Swinberg, the thief, who was caught red handed after he had snatched a woman's purse, and William [Big Boy] Cannady, 3130 South Union avenue, who visited Judge Smith in his home and induced him to accept Berof's worthless bond. The judge has issued a contempt citation for Cannady.

A survey of records in the bond branch of the Municipal court yesterday showed that since Jan. 1 a total of 808 unsecured bonds have been accepted by the judges. During 1935, the report disclosed, the judges accepted 1,148 bonds on which the schedule of property was waived.

This practice, during the present year, has resulted in the forfeiture of 15 bonds. Six of the defendants in these cases have reappeared, the report said, and the forfeitures have been set aside, but nine others are still missing.

BRITISH REPORTER HELD BY AUSTRIA FOR COMMUNISTIC ACTS

[Copyright: 1936: By the New York Times.]

VIENNA, Oct. 7.—Geoffrey Fraser, British newspaper man arrested two days ago, is still being held incommunicado by the Vienna police. He is under police examination and is not allowed to see his lawyer. Police indicate they intend to punish him for alleged communist activities and in addition expel him.

Yesterday the British legation protested to the Austrian government against the detention by the police of two British and one American newspapermen — Robert MacMillan, the United Press' chief correspondent, Dennis Clarke of the Daily Express, and Weaver of the News-Chronicle.

Clarke went to Fraser's rooms to inquire into the circumstances of his arrest and was held by detectives in charge of the case. The others were decoyed into the flat by detectives and held with Clarke. They were released after being cross-examined for nearly an hour concerning Fraser.

IT'S 50-50: JOCKO HAS FUN AND COPS HAVE HEADACHE

Jocko, a monkey belonging to Joseph Hart of 420 South 19th avenue, Maywood, got tired of life in the Hart basement yesterday. Using a stick to smash a window, Jocko escaped and set out on a tour of the neighborhood. At 1816 Warren avenue, the home of C. P. Payton, the monkey climbed through a window and made himself at home in the living room.

Mrs. Payton found the visitor when she returned at noon, and promptly called the Maywood police station. Policemen Hugo Mueller and Harry Klug responded. After an hour of chasing Jocko from curtain rods to chandeliers to bedroom, bathroom and sink, the policemen retreated under Jocko's barrage of cups and saucers from a cupboard. They called for reinforcements, and the station sent out a net from the dog catching division.

That device failed to stop Jocko, who continued to scamper about, just out of reach. Finally Jocko made the mistake of entering a closet. There, in the darkness, a shopping bag was slipped over him, and the bag was placed in a box. The box was delivered to Mr. Hart, who was advised to keep a closer watch on its contents.

LOSES MORTGAGE IN THEATER.

Walter Krause, 72 years old, 1 East Campbell street, Arlington Heights, a real estate dealer, reported to the police yesterday that he had lost a $7,500 mortgage and $50 in the Chicago theater, apparently while transferring his topcoat from one arm to the other.

ACCUSED GIRL AND MEXICAN GET WEDDING LICENSE

Miss Eleanor Swimmer, 21 years old, a former University of Chicago student, and George Rozas, 26 years old, a Mexican, slipped away from Municipal Judge Harold P. O'Connell's courtroom yesterday, where they are being tried for disorderly conduct, to take out a marriage license.

The young woman, who lives at 7258 Yates avenue, and Rozas of 1039 Belden avenue, then returned to the courtroom to hear Policemen John Brennan and Daniel Leahy of the Woodlawn station tell a jury how they found the pair embracing on the Illinois Central railroad embankment near 67th street at 12:30 a. m. Aug. 23.

The original complaint charged that the couple had communistic literature in their possession, but in an amended complaint the reference to communism was omitted.

Judge O'Connell denied a motion for a directed verdict filed by Attorneys Landon L. Chapman and Ben Meyers for the defendants. Assistant City Prosecutor Herbert A. Ellis said the case against the two will be prosecuted today even though they do get married.

When the girl's parents, Mr. and Mrs. Theodore Swimmer, were notified last night of the issuance of the license the mother became hysterical. The father said Eleanor had promised them not to marry the Mexican.

CAB PASSENGER DIES.

Frank Mullaney, 531 South boulevard, Oak Park, drove up to the Oak Park police station yesterday. "There's a man asleep in my cab," he said. The passenger was dead. He was identified as Walter P. Kirby, 58 years old, 5849 Arthington street. He had hired the cab at a tavern in Forest Park.

SHOT IN SPAIN

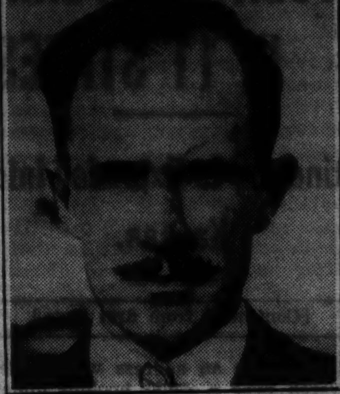

ARTHUR MENKEN.
[Associated Press Wirephoto.]

New York, Oct. 7.—(AP)—A cablegram was received today by Paramount News from Arthur Menken, news reel photographer. He said he had been wounded yesterday and is now in a military hospital at Arenas de San Pedro.

Menken is 30 years old, a Harvard graduate and the son of S. Stanwood Menken, socially prominent New Yorker. He became a photographer several years ago.

"Slightly hurt," the cablegram read, "yesterday. Nobody worried. Flesh wound. In military hospital, Arenas."

Menken recently procured the release of John Dored, a colleague, who was held prisoner by the Fascists at Caceres.

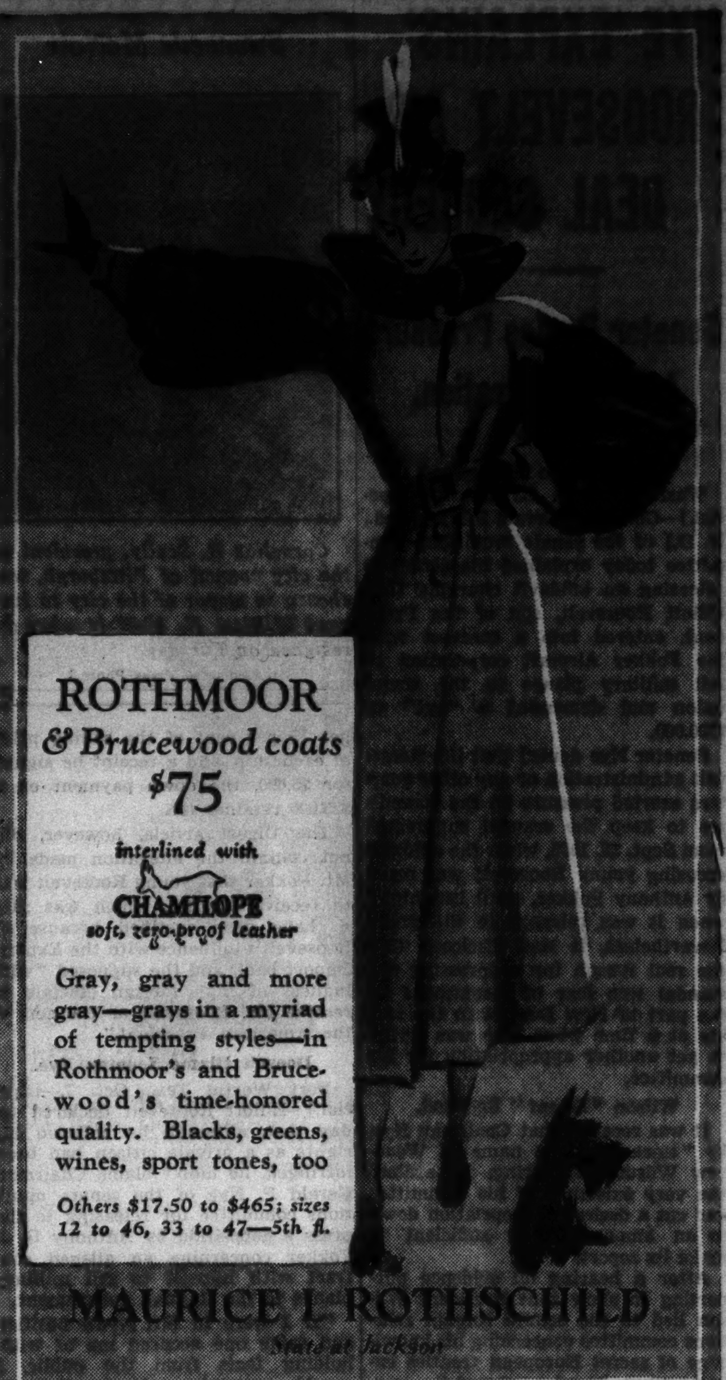

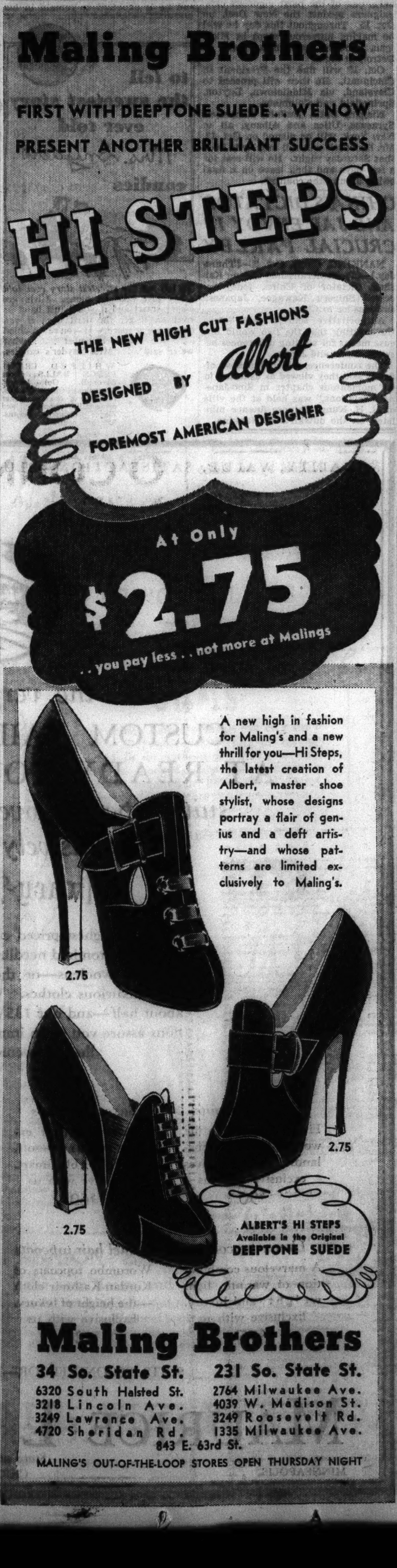

COUPON FOR TRIBUNE ACCIDENT INSURANCE POLICY

For New Policy or Renewal, $1.25 a Year

To secure the Chicago Tribune-Federal $7,500.00 Travel Accident Insurance Policy, or to renew for another year one previously issued to you, cut out and fill in the application below and send it with registration fee of $1.25 to Tribune Insurance Dept., Federal Life Insurance Co., 168 N. Michigan Ave., Chicago, Ill. Remit by money order or check payable to Federal Life Insurance Company. (During the first five years, as provided in the policy, the value of all specific indemnities increases 10% each year the policy is renewed.)

☐ NEW POLICY — OR — ☐ RENEWAL
Check here if you wish new policy — Check here if you wish old policy renewed

APPLICATION for $7,500.00 TRAVEL ACCIDENT INSURANCE POLICY
Issued to Subscribers to the Chicago Tribune

If Renewal, write Policy Number here.
No. ....

(If you wish a new policy ALL QUESTIONS BELOW MUST BE ANSWERED. If you wish to renew a Policy previously issued to you, indicate above and fill in name, address and policy number.)

Do you apply for a $7,500.00 Travel Accident Policy in the Federal Life Insurance Co., issued only to Subscribers to the Chicago Tribune? ....

What is your Full Name? ....

Address? .... Apt? ....
Number Street

....
City State

What is your Age? .... Place of birth? ....

Date of birth? Month .... Day .... Year ....

Are you Totally Blind or Deaf? .... Are you Crippled to the Extent That You Cannot Travel Safely in Public Places? ....

What is the name and address of person to whom you want this insurance paid in case you are killed? (If not answered insurance will be payable to your Estate.)

Beneficiary's Name? ....

Relationship? ....

Address? ....

Do you certify that you are or will become a subscriber to the Chicago Tribune? ....

Sign your name here ....

NOTICE: Not more than one policy will be issued to any one person. Issued Only to Applicants Over 10 and Under 70 Years of Age.

NYE 'EXPLAINS' ROOSEVELT AIR DEAL SECRECY

Senator Denies Pressure by Administration.

[Chicago Tribune Press Service.]

Washington, D. C., Oct. 7.—[Special.]—Chairman Gerald P. Nye [Rad., N. D.] of the senate munitions committee today explained his action in releasing an affidavit charging that Elliott Roosevelt, son of the President, entered into a contract with the Fokker Aircraft corporation to sell military planes to the soviet union and demanded a "cut" of $500,000.

Senator Nye denied that the Roosevelt administration or any other quarters exerted pressure on the committee to keep the scandal suppressed from Sept. 18, 1935, when the affidavit accusing young Roosevelt was made by Anthony Fokker, until last night, when it was released to the press. Nevertheless, it was disclosed that the real reason for suppressing the scandal was fear of resentment on the part of New Dealers in the senate at a time when Nye was trying to get another appropriation for his committee.

Wilson "Smear" Recalled.

It was recalled that Chairman Nye, by "smearing" the name of Woodrow Wilson last spring, jeopardized the very existence of his committee and cut a desired appropriation down to an amount barely sufficient to make its report.

After a hearing on evidence purporting to show that President Wilson lied to the senate foreign relations committee concerning his knowledge of secret European treaties existing when America entered the war, Nye commented that the records showed unmistakably that Wilson "falsified." A storm of indignation broke out among the Democratic members of the senate, and if Senator Nye ever had any intention of "breaking" the Roosevelt scandal he forgot about it then.

Senator Nye said he released the Fokker affidavit because his committee had been accused in the article appearing in the Aero Digest of partisanship in suppressing the Roosevelt airplane deal.

No Partisanship, He Says.

"Obviously, when an attack is made on the committee charging it with concealing files every member wants to resent it," Nye said. "At no time has there been any partisanship on the committee.

"Obviously, a good many ends were not run down. The Roosevelt-Fokker case was one to which the committee gave a great deal of consideration. The whole purpose in making the affidavit available yesterday was to afford a demonstration of the fact that, after all, nothing had ever come of the tie-up."

Mr. Fokker's affidavit to the senate committee's investigators said that nothing ever came of the "tie-up" because young Roosevelt's demand for profits of $500,000 was so excessive that the communist government of Russia would have nothing to do with the deal to sell them military planes.

Much New to Them.

"Absolutely no pressure was brought to bear to prevent development of any part of this story," Nye continued. "The committee had no knowledge of a very large part of the story published in the Aero Digest."

The Digest article contained a memorandum bearing young Roosevelt's signature showing that he was to get 15 per cent of the selling price of each ship, and a receipt he signed for $5,000, the down payment on a $25,000 retainer fee.

The Digest article, however, did not contain the allegation made by Mr. Fokker that young Roosevelt was to receive $500,000, which was said to have been justified because of Roosevelt's influence with the Export-Import bank and the supposed "willingness of high foreign officials to receive Mr. Roosevelt as the son of the American President."

Doesn't Blame Senator Nye.

Fort Worth, Tex., Oct. 7.—[Special.]—Elliott Roosevelt declared today that, although he believed his rights as a private citizen had been infringed, he didn't blame Chairman Gerald P. Nye of the senate munitions committee for releasing to the press a deposition by Anthony H. J. Fokker concerning an alleged contract with himself to sell military planes to the Russian government.

"If I were in Mr. Nye's position and some one accused me of withholding facts from the public, I would certainly release whatever sworn matter was in my hands," the President's second son said.

"I have no quarrel with Mr. Nye. However, I do intend to consult with attorneys regarding this whole affair. I believe my rights as a private citizen of the United States have been infringed. I plan to go to New York early next week to confer with counsel."

Got Nothing, Says Stratton.

Santa Monica, Cal., Oct. 7.—[Special.]—G. W. Stratton, sales executive of an airplane manufacturing company here, who said Anthony H. J. Fokker paid him $5,000 in 1934, declared today that "to my knowledge Elliott Roosevelt did not receive any money" from the airplane manufacturer.

Succeeds McNair

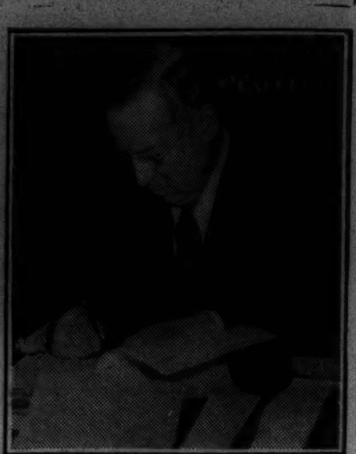

Cornelius B. Scully, president of the city council of Pittsburgh, was chosen as mayor of the city to succeed William N. McNair when he resigned on Tuesday.

[Associated Press Photo.]

CHARGE PRECINCT CAPTAIN HELPED COUNT BALLOTS

Charges that a precinct captain helped count ballots in the Thirty-seventh precinct of the Twentieth ward in the primary last April 14 were made before County Judge Jarecki yesterday in the trial of three of the polling place officials on election fraud charges. The allegations were made by Herman Getner, 6847 Clyde avenue, former law student, who was a watcher for the Chicago Association of Commerce.

He asserted that one "Morrie," the Republican precinct captain, was a member of one of the teams of counters in the polls after they were closed.

The three defendants are: Mrs. Elizabeth Sockel, 940 Maxwell street, and William Wheeler, colored, 919 Maxwell street, both Republican judges, and Anderson Williams, colored, 1307 South Morgan street, Democratic judge.

ROOSEVELT OFF TODAY TO SPEAK IN 11 STATES

Itinerary Is Extended Into Kansas.

[Continued from first page.]

Neb., where an address will be delivered over a radio hookup under auspices of the Democratic national committee.

Leaving Omaha at night, the special will proceed to Cheyenne, Wyo. where the President on Sunday morning, Oct. 11, will attend church and lunch with Brig. Gen. Charles F. Humphrey Jr., commandant at the fort there.

Denver will be reached on Columbus day, Oct. 12. After an appearance and speech, Mr. Roosevelt will start the return journey, which takes him through Kansas. He will leave his train and motor through the streets when he reaches Kansas City, Mo. He will reach St. Louis on Wednesday morning, Oct. 14, and after inspecting the Jefferson Memorial site there, will entrain northward for Chicago and the second big speech of the trip.

Leaves Here for Michigan.

Leaving Chicago at midnight Wednesday, the President will arrive in Grand Rapids, Mich., the home town of Senator Arthur H. Vandenberg, one of the most vigorous campaigners against the New Deal, on Oct. 15. Throughout this day he will be making numerous stops in Michigan, winding up with a speech in Detroit at night.

Oct. 16 will find the President in Cincinnati. He then will proceed to Cleveland, via Middletown, Dayton, Springfield and Columbus.

Niagara Falls, Buffalo, Rochester, Syracuse, Utica and Albany, all in New York, will be visited on Oct. 17. Mr. Roosevelt will roll into Hyde Park that Saturday night. He will rest for a few days and then leave on a final swing around the country.

CHINA'S DICTATOR AND JAP ENVOY IN CRUCIAL PARLEY

NANKING, China, Oct. 8.—[Thursday.]—(AP)—Generalissimo Chiang Kai-shek, dictator of China, today received Shigeru Kawagoe, Japanese ambassador to China.

Authoritative sources said before the meeting that the two would discuss means for settling differences between China and Japan.

The conference, which Japanese officials said they viewed as ushering in a "momentous chapter in Sino-Japanese relations," was held at the villa of H. H. Kung, Chinese finance minister, on the outskirts of Nanking.

GREET LANDON TOMORROW WITH STIRRING PARADE

Permit Is Issued for Downtown March.

[Continued from first page.]

state chairman, announced that large groups from downstate would be in the march. All of the state and county ticket, led by Wayland Brooks, nominee for governor, and Otis F. Glenn, nominee for senator, will be on hand to greet Gov. Landon at the station.

Significance for Labor.

Numerous labor organizations will take part in the procession. The Chicago speech of the presidential nominee carries especial significance to labor because of the selection of Michael J. Kennedy, business representative of the electrical workers' union, local No. 134, as chairman of the Stadium meeting.

In addition to the state and county candidates, Gov. Landon will be welcomed at the station by National Committeeman Harding, County Chairman Moore, State Chairman McCullough, Mr. Kennedy, Mrs. Bertha Baur, national committeewoman; Mrs. C. L. Silvis, chairwoman of the state committee; Chauncey McCormick, Julius Miner, and a delegation of ward committeemen.

The governor will enter an open car which will head the procession up Michigan avenue, and in the second car will be members of his party. The welcoming committee will ride in following cars and behind them will be others from the Landon train.

No program has been arranged for the governor during the afternoon and he is expected to remain in his suite, putting the finishing touches on his speech and conferring with Chicago and Illinois leaders.

Stadium Opens at 7 P. M.

The doors of the Stadium will be opened at 7 p. m. and a musical program arranged by the music division of THE VOLUNTEERS will begin at that hour and continue until 8:15 o'clock, when the speaking program will start.

Gov. Landon is not expected on the platform before 9:30 o'clock, the hour for his address.

No seats have been reserved in the vast hall which seats almost 25,000 persons, but admission will be by ticket only. Tickets have been delivered by THE VOLUNTEERS and the county and state central committees.

DEMOCRATS PLAN PEP MEETING FOR ROOSEVELT HERE

Cook county Democratic headquarters started arrangements yesterday for a demonstration for President Roosevelt when he speaks in Chicago on Oct. 14. Word that the date has been definitly set was followed by a rearrangement of downstate campaigning. For that day the tours of Gov. Henry Horner, Senator James Hamilton Lewis and other state candidates are to be called off to enable them to appear here with the President. The Chicago Stadium, in which Mr. Roosevelt was first nominated in 1932, has been engaged for the rally.

HASSEL'S

$3.35 Read the true story below about these sensational shoe values

Hassel's have produced almost a money saving miracle with these phenomenal new $3.35 shoes. They represent the smart styles and fine quality found only in much higher priced shoes. Don't think we're boasting when we say that they are the only guaranteed all solid leather genuine calfskin shoes sold in the United States today at anywhere near this astonishing low $3.35 price. Remember, too, you save with safety at Hassel's. We guarantee satisfaction. Fifty styles in all sizes.

SEE THE 250 STYLES IN OUR WINDOWS PRICED AT $3.35, $4.55, $5.75, $9

Two Convenient Loop Corner Stores
Madison & Clark, S. W. Cor.
Dearborn & Van Buren, N. W. Cor.
Open Saturday Nights Till 9 P. M.

to tell the sweetest story ever told
Mrs. Snyder's candies

To tell her *the sweetest story ever told* . . . just take us along. Girls are *plenty* smart and if you'll just hand *us* over *she'll* get the drift even *if you never say a word.* If you're troubled . . . you might remember . . . what we've said . . Mrs. Snyder's candies.

WHIPPED CREAM FUDGE BALLS (Rum flavored). Our leader! Marvelous fudge balls, rolled in a luscious jacket of vanilla chocolate and choice chopped pecans. 39c per pound.

"Slinky"
a revelation of tomorrow's velvet mode

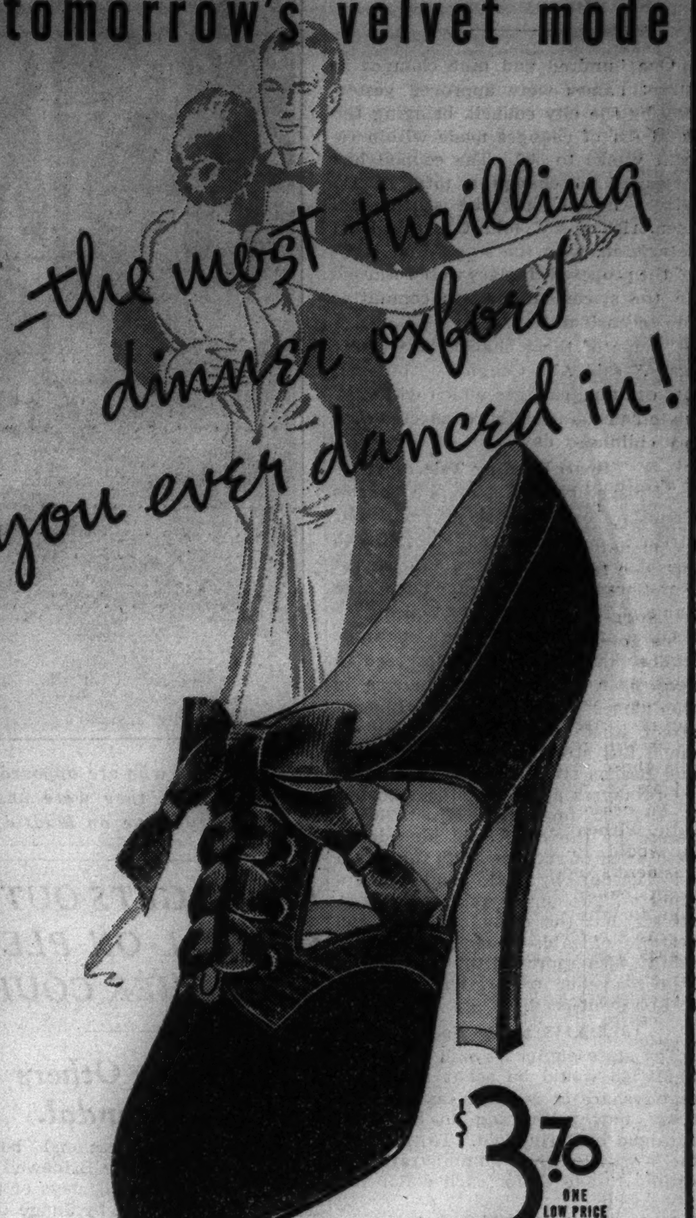

the most thrilling dinner oxford you ever danced in!

$3.70 ONE LOW PRICE ONLY

We score again with another important "first." You're sure to find velvet ties in other stores later, but you'll find them now only at

CUTLER'S

LOOP STORE—111 S. STATE ST.—PALMER HOUSE
4746 Sheridan Road · 3319 Lawrence Ave. · 911 East 63rd St.
2801 Milwaukee Ave. · 1142 Lake St., Oak Park · 2356 East 71st St.
4105 Madison Street · 6328 W. Cermak Rd., Berwyn · 6408 S. Halsted St.

SAVE YOUR HAIR this scientific way

"There's no excuse for a man to get bald today—when a few minutes a day of simple care can keep hair growing all his life!" states Charles Nessler, inventor of permanent waving.

Charles Nessler's PRO-KER treatment is based *not* on the old theory of "Stop falling hair". That has been proved impossible. PRO-KER is based on Mr. Nessler's vital discovery: "The important thing is to *replace* hair that falls with new hair—in short to complete the hair growing cycle."

RELIEVE DANDRUFF—ITCHING—OILINESS

No matter what your age—no matter how great your hair loss—whether you suffer from dandruff, itching or oiliness—Pro-Ker will help your scalp back to normal. The Pro-Ker Treatment will encourage your scalp to replace falling hair with new, healthy hair—promptly relieve such secondary conditions as dandruff, itching and oiliness.

Keep young. Complete your hair cycle with PRO-KER. Easy and pleasant to use—and amazing in results for both men and women. For sale at all drug counters.

$1.00 large bottle · $1.75 double size

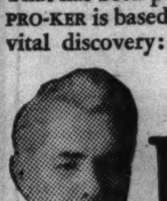

Charles Nessler, pioneer in hair research... inventor of Permanent Waving.

Charles Nessler's PRO-KER
Free from Alcohol · An Excellent Hairdressing

Send for free copy of Charles Nessler's valuable book—"The End of the Bald Era". Write Pro-Ker Laboratories. Dept 184, 400 Madison avenue. New York

Shaving Oddities

IN THE BAG!

A venerable Jap has a beard so long he carries it in a bag to keep it from dragging on the ground! Put a genuine Gem Blade in your Gem Razor and put real shaving comfort "in the bag"! Gem Blades never irritate your face.

BLADE "SHERLOCKS"!

Here's why Gem Blades are *guaranteed* to have perfect shaving edges... they're examined under powerful microscopes by keen-eyed inspectors who can detect the slightest flaw. Only Gem's 50% thicker steel blades can stand this test.

Your Gem Razor can't be 100% efficient without genuine Gem Blades.

GEM MICROMATIC Blades

The Baskin ~~Hat~~ hit Parade

proudly presents the Homburg of tailor-made distinction

DOBBS "Sir Barton" $7.50

There's a strong swing to "off-the-face" hats this Fall. And, as usual, Dobbs presents the final word in style . . . "Sir Barton." Of British origin, it is the smartest, most distinguished of all Homburgs. Tailor-made by Dobbs' finest craftsmen in small and large shapes, assuring absolutely perfect fit and correctness of style for all men from junior executives to chairmen of the board. With silk or felt binding . . . in Midnight Blue, Mercury Grey, Palm Green and Garven Brown.

BASKIN · State Street Just North of Adams · Clark at Washington

HART SCHAFFNER & MARX CLOTHES

QUALITY, VALUE, SATISFACTION—PLUS LIBERAL CHARGE ACCOMMODATIONS

the very finest
CUSTOM TAILOR QUALITY AT READY-TO-WEAR PRICES
suits, topcoats, overcoats, customized exclusively for us by
Hickey-Freeman

Even the highest priced custom tailors can't surpass the deft customized needling, the costly imported and domestic woolens—or the distinguished styling of these luxurious clothes. What's more—the price is about half—and our 135 different sizes and proportions assure you of an immediate flawless fit without the inconvenience of delays

Canterbury suits — Finest materials in the world—loomed in England. Patterns, weaves exclusive with us $90

Saxony weaves — A new weave of extreme luxury—soft, comfortable, smart. Exclusive with us $60

Londonaire suits — Imported materials in tasteful new plaids, stripes, plain effects. Exclusive with us $75

Tuxedos, full dress — Raven black or midnight blue. Double or single breasted—silk lined. Exclusive with us $75

Llama topcoats — A marvelous combination of warmth, light weight, and luxury. Exclusive with us $75

Camel hair topcoats — Worumbo topcoats of Kurdan-Kashmir cloth—the height of luxury. Exclusive with us $120

Kasra topcoats — De luxe imported weave of camel's hair, Kashmir and wool. Exclusive with us $65

Glen Spray topcoats — Colorful Scotch weaves of two cloths woven into one. Exclusive with us $65

SUITS, SECOND FLOOR—TOPCOATS, SIXTH FLOOR

MAURICE L ROTHSCHILD
State at Jackson
MINNEAPOLIS · CHICAGO · ST. PAUL

LANDON CHIDES ROOSEVELT ON HIS ARITHMETIC

Raps Budget Figures and Agriculture Program.

BY PHILIP KINSLEY.
[Chicago Tribune Press Service.]

Topeka, Kas., Oct. 7.—[Special.]—Gov. Alf M. Landon took issue directly with President Roosevelt today over budget figures and the administration's farm program. In a statement given out this afternoon the Republican nominee said that even a common knowledge of arithmetic would show the fallacy of the President's statement at Pittsburgh on the veterans' bonus.

"With the President himself being so careless with facts and figures," Gov. Landon said, "it is not surprising that his cabinet members likewise are getting reckless."

The governor then went on to point out that as the result of the administration's program on corn and meat millions of dollars are being lost by the American farmer.

"President Roosevelt," he said, "through his own agricultural program, has sent $20,000,000 of American money to Argentina, and the American farmers have lost far more by the transaction."

Suggests Voters Check Up.

The governor said:

"The time has come for every American voter to get out a pencil and check recently issued New Deal figures. After adding and subtracting he will get results quite different from those reached by the President and his various spokesmen.

"An ordinary knowledge of arithmetic, without even the use of a pencil, would show the fallacy of the President's recent statement at Pittsburgh that over a billion and a half went for the payment of the world veteran's bonus this year instead of in 1945 and 'that is now out of the way and is no longer a future obligation of the government.'

"Leaving out of consideration the question of the bonus itself, I would like to ask: "If the billion and a half paid in bonus is not a future obligation, what is it? It was largely paid in bonds and some day the government will have to pay those bonds.

Challenges Farm Statements.

"An illustration of the recklessness that has become epidemic in administration circles is to be seen in certain statements made in Iowa by the President's agricultural spokesman. In making these statements he has totally ignored provisions of the Republican farm program which effectively safeguard the farm and the farm family.

"This same agricultural spokesman is well known to the farmers of the middle west for his prediction in August, 1935, that abandonment of the AAA would mean a return to 'the unbearable situation of 1932 and 1933.'

"Every fellow knows what has happened since the Supreme court invalidated the AAA, even though the President himself predicted 36 cent wheat and 5 cent cotton.

"Ever since the Supreme court's decision the trend of prices of wheat, corn, hogs, and cotton has been definitly upward, except recently in the case of corn. This upturn, of course, was in part due to the drought, which the New Deal minimizes except as a political issue and when needed as an excuse for the taking of nonpolitical trips.

"With respect to corn, a look at the record should be of interest to both farmers and live stock feeders. On Aug. 19 last, cash corn reached its highest level since 1925 and corn futures a nine year peak, with December corn quoted at $1.02⅝. Then came the news that 20,000,000 bushels of Argentine corn was en route or contracted for shipment to the United States, with other shipments expected in December when the American crop is due to reach the market in most volume.

"The result of this news, made possible by the administration's farm program, was a drop in nine days of 10 cents a bushel in corn delivered at Peoria, Ill., the great processing center."

Pinchot Visits Nominee.

Gifford Pinchot, former governor of Pennsylvania, who is campaigning in the west for Landon, called on the governor to report progress. He is to start in speaking in his home state on Oct. 19, and will work particularly in the mining districts.

"Things are beginning to move in Pennsylvania," Pinchot said. "The WPA situation there is as bad as anybody has described it. It is simply a political machine. I wrote an open letter to the President on this. I got an answer but the evidence steadily accumulates that WPA in Pennsylvania is nothing but an adjunct of the Democrat campaign.

"I have been much impressed with the increased feeling toward Landon on the basis of his progressivism. It is beginning to get into the minds of people that Landon is a Theodore Roosevelt Progressive, and that is doing a lot of good.

Budget Topic in Chicago.

The governor's Chicago address next Friday will be on the state of the federal budget and government finances in general. He has not decided upon the subjects for the other two major speeches of this trip, at Cleveland and Detroit.

This does not mean that the speeches have not been written, but that he withholds judgment as to where they will be given. He is expected to talk on relief and foreign relations. He said today that he did not know whether he would take up the power issue.

There are several addresses to be prepared for the last trip, which will begin about Oct. 20, a few days after his return from this swing into the Great Lakes states.

The last address which he will make in the campaign will be given at St. Louis on the night of Oct. 31, although he may make an appeal for the voters to go to the polls on the Monday before election day, when he goes to his home town of Independence.

MODELS ORGANIZE IN CAPITAL

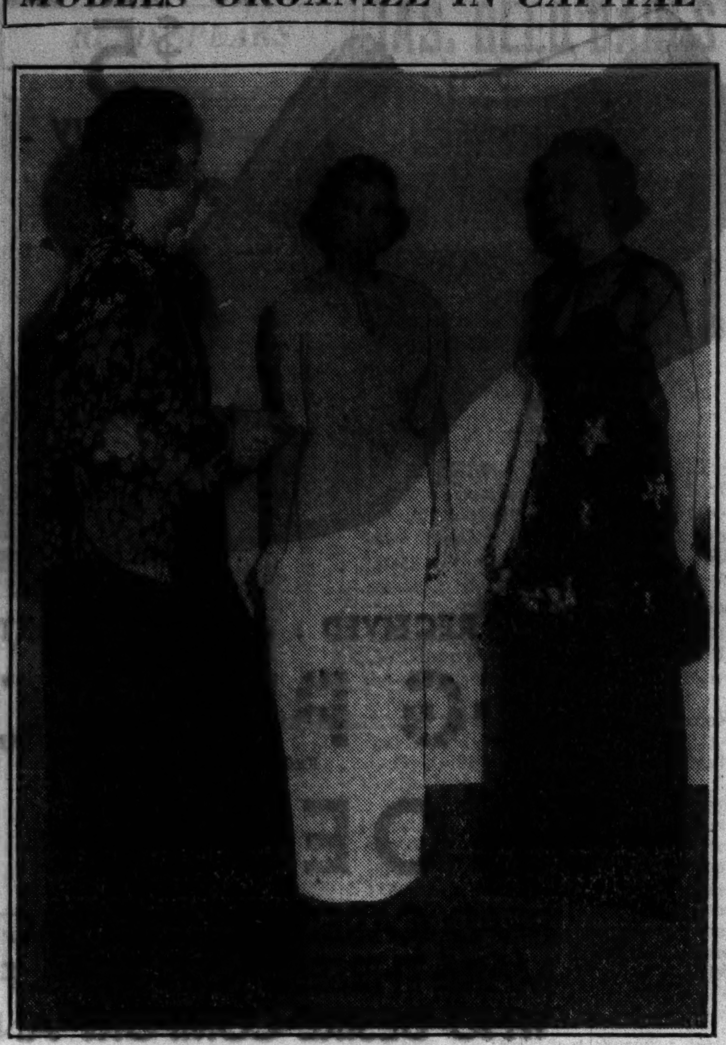

Fifty models, including society favorites and girls who work as clerks and secretaries, met in Washington, D. C., Tuesday night and organized the Washington League of Models. Left to right: Miss Peggy De Moll, president; Mrs. E. L. Lloyd, secretary, and Mrs. F. L. Chainson.
[Associated Press Wirephoto.]

SEN. VANDENBERG ASKS LAW TO END FRANKING ABUSE

Speaks for Fair Play and to Save Revenue.

[Chicago Tribune Press Service.]

Washington, D. C., Oct. 7.—[Special.] — Assailing the widespread abuse of the franking privilege by New Dealers sending out political propaganda, Senator Arthur H. Vandenberg [Rep., Mich.] today proposed legislation to put a stop to this evil "for the sake upon the one hand of the postal revenue and for the sake, on the other, of political fair play."

Senator Vandenberg observed that when John G. Winant resigned last week as chairman of the social security board he wrote a letter to President Roosevelt disapproving at great length the views of Gov. Alfred M. Landon and the Republican party on social security.

Letter Patently Political.

"He felt that he should leave the social security board in order to keep the administration of the social security act scrupulously free of politics," said Senator Vandenberg. "His letter, however, was distinctly and unmistakably political, and its widespread circulation obviously was intended for political effect.

"Therefore, when I saw that it had been printed by the press bureau of the social security board and franked to a large mailing list I submitted to Gov. Winant the question whether this was in his judgment a legitimate use of the franking privilege."

Pays the Cost Later.

Senator Vandenberg said Winant promptly responded by wire that, lest there by any question of the propriety of the matter, he had paid the mailing costs.

"I commend the Winant attitude, I wish it might be contagious," Senator Vandenberg added. "We confront a real problem in respect to the new and widespread use of public money to run literally hundreds of departmental press and propaganda bureaus and in respect to the political use and abuse of the postal franking privilege beyond the standard practice in connection with excerpts from the Congressional Record. In my judgment it is a matter upon which an early congress must legislate."

FALL FATAL TO WOMAN.

Mrs. Mary Becker, 53 years old, 511 Wisconsin street, died yesterday in the County hospital of injuries incurred in a fall on Sept. 29 in her home.

TOWNSEND TELEGRAM URGES CALIFORNIANS TO VOTE FOR LANDON

San Francisco, Cal., Oct. 7.—(AP)—Edward J. Margett, California state Townsend director, said he had received a telegraphic message today from Dr. Francis E. Townsend calling upon the California Townsend organization to support Gov. Alf M. Landon of Kansas, the Republican nominee in the presidential election.

Margett said the message was dispatched after Dr. Townsend had been advised a statewide membership vote disclosed 62 per cent of the Townsendites favor Landon.

Townsend's message, in part, stated:

"Not being permitted to vote for Mr. Lemke [the Union party candidate] as my choice for the presidency, I shall cast my vote for an untried man—Mr. Landon—in the hope that he may prove of greater value to the nation than the gentleman who has occupied the White House for the last four years."

Lemke's name will not appear on the California ballot because of the inability of organizers to obtain the necessary number of qualified signatures to a petition circulated for that purpose.

THOUSANDS HOLD REUNION OF 3 OLD KENTUCKY CLANS

Whitesburg, Ky., Oct. 7.—[Special.]—The old Adams-Webb-Craft family reunion has just been held here, with thousands of descendants of the three old families on hand.

The hardy Adams family made the first settlement in this section in 1800. Then followed members of the extensive old Webb family. The Adamses descended from the John Adams who became the first President, while the Webbs had their descent from Daniel Boone, early Kentucky historian and pioneer settler who came to Kentucky in 1765-'66. The Crafts are members of a widely known old family. Their ancestors came to the country years afterward.

It is said that there are no less than 15,000 descendants of the three families in the country. Next year's meetings are scheduled for July 13 and 14. At that time no less than 25,000 people will be on hand.

N. M. Webb was made permanent chairman, Eld Bennet Adams secretary, and L. M. Webb treasurer.

TO EXTEND POWER LINES.

Madison, Wis., Oct. 7.—[Special.]—The public service commission today granted to the Wisconsin Power and Light company authority to extend its farm electric lines in the towns of Kendall and Willow Springs, both in Lafayette county.

REPORTS STATE LABOR LEADERS BACKING BROOKS

More than 100 state labor leaders are now actively supporting Wayland Brooks, Republican candidate for governor, Thomas J. Murray, president of the Brooks for Governor Union Labor league, announced yesterday.

The indorsements of all these officials have been compiled in a booklet which is being distributed through unions, together with Mr. Brooks' pledges to labor to support collective bargaining, abolish child labor, enforce minimum wage and maximum hour laws for women in industry, and pay the prevailing rate of wage on all state construction work.

Among the labor leaders who are supporting Brooks are Patrick F. Sullivan, president of the Chicago Building Trades council; Michael J. Kennedy, business representative, Electrical Workers' union, local 134; E. D. Fossan, president Kane County Building Trades council; Verne Corley, president Lake County Building Trades council; C. M. Anderson, president Cement Finishers' union, local 502; Judge Oscar F. Nelson, former vice president of the Chicago Federation of Labor; J. E. Pruett, president Twin City Federation of Labor, Champaign and Urban, and C. Guy Dunkin, president Bloomington Trades and Labor association.

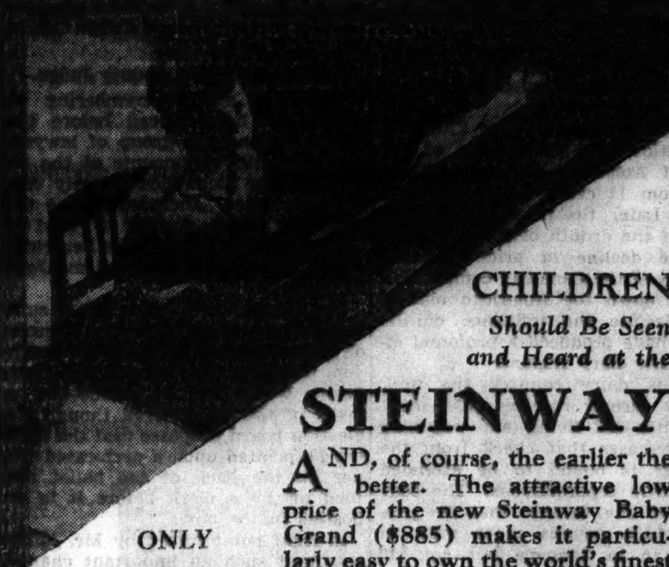

CHILDREN
Should Be Seen and Heard at the
STEINWAY

AND, of course, the earlier the better. The attractive low price of the new Steinway Baby Grand ($885) makes it particularly easy to own the world's finest piano NOW. For little more than the amount of piano rental, you can pay as your children learn to play. Come in and try the new Steinway Baby Grand today.

ONLY $885
Your Old Piano Taken in Trade

Steinway Pianos Sold Exclusively by
LYON & HEALY
Wabash Avenue at Jackson Boulevard
123 N. Marion St., Oak Park — OPEN EVENINGS

BRUCEWOOD HATS
This one's practically all made of rich glistening Persian lamb
$18
Other Brucewoods from $5—5th fl.
Maurice L Rothschild
State at Jackson

TRI-PHI
JUNIOR MISS COATS
exciting styles and exciting values
$17.50
made to sell for $25 and lined with Celanese Satin de Garda

These warm, thrilling fleeces are headed for football games, campus walks, and matinees—and why not—for they're in the gayest, laughingest plaids—the richest, smartest solid tones you've ever seen. Styled with all the dash and gayety that makes a Tri-Phi—and priced to give you a real thrill. Sizes 11, 13, 15, 17—3rd fl.

Maurice L Rothschild
State at Jackson

FLORSHEIM SHOES WITH FLAREWEDGE
Give You "THE EXTRA MARGIN OF COMFORT"

Groomed with Fashion
Geared for Footease
DAYTIME TIES by FLORSHEIM

As the leading maker of fine daytime shoes, Florsheim is a past master in the fashioning of high riding ties! Neat, trim and tailored—their exclusive designs have brought them to the fore in fashion . . . and in addition the many Florsheim shoes with Flarewedge have "the extra margin of comfort" —more room toward the outside of your shoe to prevent crowded toes and run-over shoes.

The Concealed FLORSHEIM FEETURE ARCH is an exclusive support that is rigid when you stand yet flexible in action.

Sizes 3 to 11
Widths AAAAA to EE

$9.50 AND $10.50

The FLORSHEIM
Shoe Salon for Women
Southeast Corner WASHINGTON & WABASH
(Pittsfield Building)

FOR SUAVE LONG PRINCESS LINES
Le Gant Foundations
$5 to $15

Your golden haired princess out of a story book . . . your royal darling of history . . . had to do without it. But *you* may have the modern, streamlined charm a Le Gant foundation lends the Princess silhouette. It *stretches both ways*, makes you look slender, lets you feel free. Ideal for wear under your suit. You'll enjoy trying one on, in our beautiful new Empire Section.

1. New light, firm lastex step-in girdle for slender figures. $5

Net lastex uplift bandette for firm support. $1.50

2. Step-in with boned front panel, for the average figure. $7.50

Exquisite lace bandette. Petite, average, full. $2

3. Girdle with center back panel of satin lastex, talon fastened fitted waistline. $10

Similar model with batiste lastex. $7.50

A'lure bra uplifts gently and firmly. $2

4. For evening, the Veil of Youth achieves the Princess sillhouette with a few ounces of sheer lastex, net and satin lastex. Tearose or white. $15. (In black, $16.50.)

Fifth Floor, South, Wabash
Also in Evanston and Oak Park

FASHION SHOW
Today at 4 o'clock in the new House and Town Frocks Section

Mannequins, under the direction of Miss Beulah Spilsbury, head of the designing department of Donnelly Garment Company, will model many types of Nelly Don dresses. Crepes, prints, cottons — all in the newest fashions, and astonishingly inexpensive. Representatives of Nelly Don dresses will be here all day to help you in selecting your Fall wardrobe.

House and Town Frocks—Fifth Floor, South, State

MARSHALL FIELD & CO.

100 NEW ONES
All smart—all new—all unusual—all worthy of the famous Delton name
$8.75
7th floor

Delton SHOES

Bags to match your Delton shoes
$5

MAURICE L ROTHSCHILD
State at Jackson

G. O. P. GAINING IN WISCONSIN; SEE CLOSE VOTE

Realignment of Parties Is Confusing Leaders.

BY ARTHUR SEARS HENNING.

[Chicago Tribune Press Service.]

Milwaukee, Wis., Oct. 7.—[Special.]—In Wisconsin there is a confused welter of political ferment, the outstanding features of which are a newly energized consolidation of socialist forces, a marked reaction against radicalism and a crisscrossing of party realignments that leaves the observer bewildered.

No less bewildered are the party leaders themselves. With the political guide posts of the past largely obliterated they are groping in the dark in an effort to find where they are at. Four years ago Mr. Roosevelt carried Wisconsin by 360,000, but Roosevelt leaders today privately admit that he will be lucky to get the state's 12 electoral votes by an eyelash margin this time. Gov. Landon would seem to have a 50-50 chance of capturing the state.

New Party Factor.

Wisconsin is in the throes of a remarkable political realignment. The new Progressive party, founded by the La Follettes two years ago, makes its appearance this year for the first time in a presidential election. Though Senator Bob and Gov. Phil, the La Follette brothers, are carrying the banner for Roosevelt they will be unable to deliver the full strength of the Progressive party to the President. The La Follette following for a generation or more has included an enormous number of Republicans who, while standing with the La Follettes on state issues, never wavered in their allegiance to the G. O. P. in presidential elections.

The extent to which the La Follettes succeed in delivering their strength to Mr. Roosevelt is a highly important factor in the election result in this state. Some authorities hold that not more than 75 per cent of the Progressive vote is deliverable to Roosevelt. The most optimistic estimate given me by Progressive party leaders was 90 per cent.

Many Wets Back in Fold.

The tremendous majority for Roosevelt in Wisconsin four years ago was attributable in no small degree to the defection of wet Republicans from Hoover. The aggressive Democratic pledge of repeal of national prohibition, forced into the platform by the wets under the leadership of Al Smith, exerted a potent political pulling power in the state famous for its beers and beer consumers. There is abundant evidence that these wet Republicans, at least the conservatively minded ones, are now back in the Republican fold.

The Republicans were the only party to record a gain in the recent primary. The Progressives cast 173,000 votes, a loss of 10,000 compared with the primary two years ago; the Republicans cast 162,000, a gain of 11,000, and the Democrats cast 150,000, a loss of 80,000.

While labor is overwhelmingly supporting the President and the business community is just as overwhelmingly committed to Gov. Landon, it is evident that a tremendous reaction against the New Deal is in progress in the farming regions. Conservatively minded farmers who voted the Democratic ticket in 1932 and 1934 have swung to Landon in large numbers as a result of dissatisfaction with the Roosevelt tarif and economic policies and vast spending program with its implication of heavy taxes, if not inflation.

Desert to Aid Lemke.

Radically minded farmers, particularly in the Mississippi river counties, have deserted Roosevelt for the third party of Congressman William Lemke and Father Coughlin, chiefly because of the farm refinancing program of the Union party represented by the Frazier-Lemke bill.

The Union party also will receive the support of a large percentage of the Townsendites in the state, estimated at 80,000, particularly of Democratic Townsendites who cannot bring themselves to vote for Landon and yet refuse to support Roosevelt.

Father Coughlin's followers in Wisconsin also constitute an important element of Lemke support. Father Coughlin not long ago addressed an open air meeting of his followers in Milwaukee. There were 25,000 persons who paid 50 cents each to hear him. There is good reason to believe that Lemke will poll not less than 50,000 votes in the state, and inasmuch as 75 or 80 per cent of his strength will be votes deflected from Roosevelt it is apparent that the Lemke following together with the defection of conservative Democrats from the President might easily be sufficient to throw Wisconsin into the Republican column.

So fearful are the Roosevelt leaders of the effect of the Union party vote that they are denouncing Lemke as the "stooge of Landon" and imploring the radically minded to remember that a "vote for Lemke is a vote for Landon."

Inasmuch as Wisconsin is one of the leading dairying states and the largest producer of cheese in the union the Roosevelt reciprocal tarif treaties, particularly the one with Canada, are a burning issue. The cheese interests and the affected dairy farmers are up in arms against the Canadian treaty because of the losses they have suffered from competition with Canadian cheese since the lowering of the duty from 7 to 5 cents a pound.

In the first six months of 1935 the importation of Canadian cheese amounted to 500,000 pounds. But after the treaty went into effect the aggregate importations of cheese from Canada rose to 4 million pounds in the first six months of 1936. By Sept. 1 the total had reached 8¼ million pounds, according to figures obtained by the American dairy industry from Canadian sources. In August alone the importation of Canadian cheese was 2,400,000 pounds.

Big Cheese Producer.

Wisconsin produces half the cheese made in the United States and Plymouth, Wis., is the capital of the cheese industry. There the big buyers of cheese congregate, there the prices of cheese are made. And when two cars of Canadian cheese actually arrived in Plymouth for sale the American producers set up an outcry against the Roosevelt tarif policies that shook the rafters of the cheese warehouses.

The first effect of the Canadian competition was the decline of the price of American cheese at Plymouth from 17 cents to 12½ cents a pound. Later the price rose as the effect of the drouth began to be felt. But the decline in price and the tendency of the Canadian competition to hold down the American market price despite the influence of the drouth have produced a profound effect in the dairy regions.

In this dairy country the milk check a farmer receives just about constitutes his living and anything that decreases that check from the creamery is bound to be attended by political repercussions. The complaint of the farmer that he produced 4,000 pounds more milk in May than in January but got $10 less for it is typical of what the New Dealers have been hearing for months from the dairy sections.

Senator La Follette is endeavoring to stem the tide of the reaction against the New Deal among the farmers. He goes back to 1932 prices for a comparison that will offset the loss due to Canadian competition. He is telling the farmers that they received 153 million dollars for their milk last year compared with 100 millions in 1932 and that cheese was bringing 3 cents more a pound last year than in 1932.

KNOX OPENS BATTLE FOR PENNSYLVANIA'S LABOR BLOCK VOTE

Philadelphia, Pa., Oct. 7.—(AP)—Col. Frank Knox, Republican vice presidential nominee, opened a battle in Philadelphia tonight for Pennsylvania's big labor vote, after taking a hand in the controversy over alleged Democratic coercion of WPA workers.

In the key state of the drive to organize the steel industry, where President John L. Lewis' United Mine Workers of America are a potent factor, Knox urged labor not to depend upon "government favor."

"When labor in America," he declared before a Philadelphia rally, "turns to a temporary and irresponsible federal administration to fight its battles it is selling its birthright for a mess of pottage."

The nominee told interviewers in a press conference:

"Dependence upon government for help in labor disputes already has divided labor in this country, and if it is followed through labor will find it is in the chains of government, as in Europe."

JARECKI BALLOT NUMBER RULING DUE THIS WEEK

Civic Leaders Hear Peril to Vote Secrecy.

Whether the Nov. 3 ballots for voters in the Chicago election board territory shall be numbered or remain unnumbered as they have in the past will probably be decided before Saturday by County Judge Jarecki. It was learned last night that the board has asked printers to submit bids tomorrow morning on unnumbered ballots. Bids for numbered ballots were received last Monday.

If Judge Jarecki permits the board to carry out its 2 to 1 decision to number the ballots, it is believed that legal steps will be taken by a committee of citizens in an effort to forestall the change. This probability was indicated yesterday at a luncheon in Henrici's restaurant presided over by former Federal Judge George E. Q. Johnson.

Case in Hands of County Judge.

The case against numbering already has been placed before the county judge by a group of lawyers who presented arguments at the request of the Republican county central committee. Included among the attorneys were former Senator Charles S. Deneen, former Secretary of the Interior Roy O. West and John F. Tyrrell.

Mr. Johnson and Julius Miner summarized the situation before a group of civic leaders at yesterday's luncheon, detailing the charges that numbering would tend to invade the secrecy of the ballot, even though the election board proposes that the number be printed upon a perforated corner on the back of the ballot and torn off by a clerk before it is deposited in the box.

A legal point raised by Mr. Miner was that such an important change, coming on the heels of permanent registration, should not be adopted as a board ruling, but should be authorized, if at all, by legislative action.

Speaker after speaker raised the point that numbered ballots could be used to intimidate persons on relief or WPA rolls who might be misled into believing that the number would indicate to precinct captains or the poll officials how they had voted.

Hits "Chain Voting" Fear.

To the contention of the board that numbering would abolish "chain voting," Mrs. Harriet M. Robertson of the women's civic council said: "Chain voting depends on having a dishonest election official serving in the polling place, who illegally gives out the ballot to start the chain. The same dishonest official could easily take care of handling the [numbered] tabs in such a manner that chain ballots could be voted notwithstanding the use of numbered tabs."

State Representative Elmer J. Schnackenberg [Rep., Chicago] declared that, "regardless of legal aspects, the threat of numbered ballots has already frightened many people and we ought to do all we can to prevent its being carried out."

CONGRESS TO HEAR PLEA FOR AN OCEAN DIRIGIBLE SUBSIDY

Washington, D. C., Oct. 7.—(AP)—Secretary of Commerce Roper said today that a plan for a government-subsidized trans-Atlantic dirigible service probably would be presented to congress next session by the commerce department.

Following conferences with Dr. Hugo Eckener, commander of the German Zeppelin Hindenburg, Roper said he was considering a scheme for developing an airship service on the same basis as the merchant marine.

Tentative plans call for operation of the dirigibles by private enterprise, aided by government construction and operation subsidies, he said.

He said Eckener had discussed a proposal for regular airship flights between Europe and a new American base to be located in the Washington-Baltimore area.

PHEASANT HUNTING in SOUTH DAKOTA

Season October 10 to 19, inclusive, and November 1 to 11, inclusive. "North Western" offers convenient daily service to the best hunting region and

LOW ROUND TRIP FARES

For tickets and reservations apply to CITY TICKET OFFICE 148 So. Clark St. Phone Dearborn 2121

NORTH WESTERN

2647

CHICAGO & NORTH WESTERN RAILWAY

The finest shoes $5 can buy

JUST RECEIVED . . . MORE SMART STYLES IN

O-G PEGWOOD

REGISTERED TRADEMARK

SHOES for MEN

READ CAREFULLY THE FACTS THAT MAKE THESE SHOES IDEAL FOR MEN WHO DESIRE COMFORT AND STYLE

WITH DOUBLE-PEGGED SHANK THAT STRONGLY SUPPORTS THE ARCH
SPECIALLY MADE LASTS INSURE GENUINE FIT AND COMFORT
FEATURED IN BLACK AND FALL TAN LEATHERS AND GENUINE BUCKO
THE MASTERFLEX INNER SOLES ASSURE WALKING EASE
AVAILABLE IN SIZES 5 TO 14....AAA TO E
THE SOLES OF O-G PEGWOOD SHOES WILL NOT PEEL

Mail Orders Given Prompt Attention

O'CONNOR & GOLDBERG

205 STATE ST., South, at Adams — 59 W. MADISON ST. Near Dearborn

4616 Sheridan Road
835 63rd St., East
3300 Lawrence Ave.
6348 Halsted St., South
3225 Roosevelt Road
4040 Madison St., West
2748 Milwaukee Avenue
1255 Milwaukee Avenue

O-G STORES FOR MEN OPEN THURSDAY AND SATURDAY EVENINGS

ADVERTISE IN THE CHICAGO TRIBUNE

Capper & Capper LTD.

It's SMART to Look PROSPEROUS AGAIN!

During the "Brother Can You Spare a Dime" days many men who could still afford good clothes felt they would be conspicuous if they were noticeably well dressed. It was smart to look seedy—and to brag about the length of time you'd worn your overcoat.

Now that's all over—normal, healthy pride in appearance has returned. More and more men tell us they want *good* clothes—and are buying them.

They tell us also that we have the best selection of *good* clothes they have seen anywhere.

SUITS $50 to $95
TOPCOATS $50 to $120
OVERCOATS $50 to $150

All Meticulously Tailored by
WALTER MORTON
Whose Clothes Are Exclusive With Us in Chicago

Capper & Capper LTD.
Thoroughbred Style in Men's Clothes
MICHIGAN AVENUE AT MONROE STREET

Right by the Judgment of the Men of America

Trousers Tailored with TALON

REG. U. S. PAT. OFF.

Right? They had to be right . . . to be adopted so swiftly by the millions of American men who are wearing them today.

For the idea of the Talon slide fastener for trousers is growing under their sponsorship. More than advertising, more than paid salesmanship, it is one man telling another that *makes* it grow.

That's why, every day, more men are comparing the Talon Trouser Fastener with the old-time button closing . . . comparing the unsightly gaps and bulges caused by buttons with Talon's smooth, continuous, seamlike effect . . . and deciding in favor of Talon.

They're finding Talon far more sensible, too, in the new security it gives them—no more danger of accidental disarray, embarrassing to themselves and others.

The Talon Trouser Fastener is right, because it's made right . . . created expressly to serve this special purpose. Ask about these special features when you buy your next suit. And insist upon Trousers Tailored with Talon!

Today . . . well-tailored trousers are closed with the TALON slide fastener

The specially designed Talon Trouser Fastener must not be confused with any other slide fastener, even other Talon fasteners. It is small, flat-lying, and its special locking slider and special reinforcement are made expressly for use in trousers. The Talon Trouser Fastener will not crush, jam or break in pressing, yet it is as flexible as the fabric of a suit and absolutely rustproof. And it is tailored into the trousers with the usual protective underflap.

Millions of men will never go back to buttons again

COUNT 27 STATES FOR LANDON IN FARM AREA POLL

Roosevelt Gains Lead in Oregon; Total 12.

New York, Oct. 7.—[Special.]—The American Press, a publication which deals with the publishing of newspapers, announced today that the poll it is conducting on the national election, with the coöperation of the Publishers' Autocaster service, shows that rural voters are indicating a preference for Gov. Alfred M. Landon. The poll is being conducted among 3,000 country newspapers. It has been under way for seven weeks.

A total of 872,797 ballots from thirty-nine states have been counted in the seventh week's tabulation of balloting, which shows these totals:

		Pct.
Landon	491,419	56.3
Roosevelt	327,663	37.5
Lemke	40,679	4.7
Thomas	5,554	.7
Browder	3,884	.4
Colvin	2,588	.3

President Roosevelt gained a lead in the Oregon returns this week, which places twelve states in his column. They are: Alabama, Arkansas, Florida, Georgia, Idaho, Montana, North Carolina, North Dakota, Oklahoma, Oregon, Texas, and Utah.

The Republican States.

The states giving Republican candidates a majority are: California, Colorado, Connecticut, Illinois, Indiana, Kansas, Kentucky, Maine, Maryland, Massachusetts, Michigan, Minnesota, Missouri, Nebraska, New Hampshire, New Jersey, New York, Ohio, Pennsylvania, South Dakota, Tennessee, Virginia, Vermont, Washington, West Virginia, and Wisconsin.

Representative William Lemke is still running a poor third.

Gov. Landon shows extraordinary strength in the first poll in Manhattan reported today by the Literary Digest. The Democratic vote leads, but represents a surprising drop from former years in Tammany's stronghold.

Returns from Ten Cities.

Incomplete returns from ten cities representative of all sections of the country as listed in the Digest poll are as follows:

	Landon.	Roosevelt.	Lemke.
Texarkana, Ark.	57	143	4
Cicero, Ill.	52	42	4
Dover, N. J.	278	75	12
Tyler, Tex.	115	451	3
Provo, Utah	114	140	3
Butte, Mont.	152	149	3
Santa Ana, Cal.	295	130	21
Atlantic, Ia.	185	95	5
St. Louis, Mo.	4,274	3,148	364
Manhattan Borough New York City	6,317	9,384	584

The vote in Manhattan in the 1932 election was 378,077 for Mr. Roosevelt and 157,014 for Herbert Hoover, which gave the Democrats nearly two and a half to one over the Republicans.

Roosevelt Lead Drops.

Baltimore, Md., Oct. 7.—[Special.]—While President Roosevelt held his long lead over Gov. Landon in the Baltimore Sun paper's presidential poll in Maryland, his percentage of the total vote dropped back slightly today. The latest tabulation gave Roosevelt, 170,133; Landon, 94,002. William Lemke, Union party candidate, had 2,619 write-in votes.

In Baltimore Mr. Roosevelt had 100,188, and Gov. Landon, 43,079.

REED SPEAKS

Former Senator James A. Reed of Missouri as he spoke Tuesday night in Jersey City at rally sponsored by National Jeffersonian Democrats. He warned labor against granting power to regulate hours and pay.
[Associated Press Photo.]

Fr. Coughlin Loses Appeal on Soldiers' Field Ruling

The Illinois Supreme court yesterday denied a rehearing to the Rev. Charles E. Coughlin, Detroit radio priest, in his suit for a writ of mandamus against the Chicago park board to permit him to speak at Soldiers' field. Last June the court ruled that the park board had the authority and the discretionary power to refuse the request of the priest for use of the field as a public meeting place. The ruling of yesterday brings the litigation to a close after two years.

JAS. REED BARES THREAT TO 'PACK' SUPREME COURT

Former Senator Defies Roosevelt to Deny It.

New York, Oct. 7.—[Special.]—Former Senator James A. Reed of Missouri charged tonight that President Roosevelt once threatened to "pack" the Supreme court by increasing its membership.

Mr. Reed made the charge in an address to 1,500 persons attending the thirty-eighth annual dinner of the Pennsylvania Society of New York at the Waldorf-Astoria hotel.

After mentioning the resistance that had been made by private individuals to some of the New Deal regulations, Mr. Reed went on:

"Who could have imagined that more than a thousand prosecutions would be brought against people for doing similar acts or that when the Supreme court struck down those tyrannous decrees and vindicated the rights of these citizens under the constitution, the President and members of his cabinet would viciously attack the court?"

Dares a Denial.

"And the President broadly intimated that he would pack the Supreme court by increasing its membership. I assert that Franklin D. Roosevelt in substance and effect made that threat to Paul Block, the publisher of a number of important newspapers, and I challenge denial. And if they deny it, I'll prove it."

Reed accused the administration of "unparalleled insolence" and "colossal dishonesty." In the national political campaign four years ago, Mr. Reed said, Mr. Roosevelt had sent him to Des Moines, Iowa, to make a speech in reply to one that had been made by President Hoover. Mr. Reed said he had been especially charged with the duty of denying Mr. Hoover's statement that the United States was or had been within two weeks of going off the gold standard. Also, Mr. Reed said he had been instructed to "assure the people that that would not occur under Mr. Roosevelt."

Charges "Robbery."

Mr. Reed said he made that speech and emphasized that this country's money was sound and would remain sound. He went on to point out that shortly afterward, "without authority of law," an executive decree devalued the dollar.

Mr. Reed then charged that the administration had robbed the people of their gold and attempted to rob the veterans of their insurance.

"What would be said of economic royalists if they attempted a fraud of that kind upon their employés?" he demanded.

REVEALS ROOSEVELT ORDER TO 'ABDICATE' IN MINNESOTA RACE

St. Paul, Minn., Oct. 7.—(AP)—Fred A. Curtis tonight defended his withdrawal as the Democratic gubernatorial candidate in favor of his Farmer-Labor opponent as the "personal wish" of President Roosevelt and scored as "libelous" charges that the coalition was "selling out" the party.

Curtis, in a radio address that was his first reply to critics of the move whereby he and Patrick J. Delaney, Democratic senatorial nominee, abdicated from the ballot, said:

"It became the wish of the President of the United States, the leader of the Democratic party in America, that the progressive forces in Minnesota be united down the line in this campaign. My withdrawal was his personal wish."

LUNCHEON FROM 40c

DINNER 85c

Choice of many entrees and desserts

Foods of Character

Should you decide to have dinner in Stevens Building Restaurant, you may count, fully, upon: Foods of character in wide variety; pleasing service—quiet, efficient; an environment conducive to the good conversation which adds graciousness to a dinner of notable excellence.

8TH FLOOR — EXP. ELEVATORS DIRECT

Seating 800

Stevens BUILDING Restaurant

17 N. STATE ST. THRU TO 16 N. WABASH AVE.

Out in front and in the spotlight!

EXCITING NEW 1937 STUDEBAKERS

$665 AND UP AT SOUTH BEND

WORLD'S FIRST CARS WITH DUAL ECONOMY OF FRAM OIL CLEANER AND AUTOMATIC OVERDRIVE
★
NEW UNDERSLUNG REAR AXLES GIVE BIG ROOMY INTERIORS—CHAIR HEIGHT SEATS
★
WORLD'S LARGEST LUGGAGE CAPACITY
★
WORLD'S EASIEST CLOSING DOORS WITH EXCLUSIVE NON-RATTLE ROTARY DOOR LOCKS
★
WORLD'S FIRST CARS WITH BUILT-IN WARM AIR DEFROSTERS
★
EXCLUSIVE NEW EASY PARKING STEERING GEAR
★
WORLD'S STRONGEST, SAFEST AND QUIETEST ALL STEEL BODIES

HAVE you seen these glorious new Studebaker Dictators and Presidents with their refreshing new air-curved lines and their gleaming paint finish twelve coats deep?

Have you tried their new doors that you don't have to slam to close securely—their new dual range steering that cuts the turning effort of parking in half?

They're the world's first cars with the dual economy of the Fram oil cleaner and the gas-saving automatic overdrive! They have the world's largest luggage capacity! They offer the world's first built-in warm air windshield defrosters! They're the world's only cars with the safety of the automatic hill holder! And they have the world's finest feather-touch hydraulic brakes!

If you don't want to pass up the best buy on the market or on the horizon, make sure you see and drive—*and price*—one of these exciting new 1937 Studebakers first!

Michigan Ave. at 26th St. — The Studebaker Sales Co. of Chicago — Calumet 6480
6335 Broadway — 4653 Washington Blvd. — 7730 Stony Island Ave. — 3822 Lawrence Ave. — 1834 Ridge Ave., Evanston

CHICAGO
WEST—NORTHWEST
Mansfield Motor Sales, 5850 W. Division St.
Wilcox Motor Sales, 2524 Milwaukee Ave.
SOUTH
Stant Motor Sales, 7609-15 S. Halsted St.
Stag Motor Sales, 5849 S. Ashland Ave.
Calumet Auto Sales, 3700 E. 106th St.
Michigan Motor Sales, 10550 S. Michigan
Dual Motor Sales, 2648-56 N. Cicero Ave.
National Motor Car Co., 6201 S. Western Ave.
SUBURBAN
BERWYN—Walter Schroeder Motor Sales, 6631 Ogden Ave.
CICERO—Central Motor Sales, 5508-14 W. Cermak Rd.
LA GRANGE—Walter Schroeder Motor Sales, 301 Hill Grove Ave.
MAYWOOD—Pollitz Motor Sales, 107 Lake St.
OAK PARK—Warren Motors, Inc., 610 Madison St.
PARK RIDGE—Suburban Motor Sales, 2-12 Main St.
ILLINOIS
Arlington Heights—Gaare Motor Sales
ILLINOIS—Continued
Aurora—Hobbs Motor Sales
Blue Island—Blue Island Garage
Chicago Heights—South Suburban Motors
De Kalb—Sawyer Motor Sales
Downers Grove—Whitney Motor Sales
Dundee—Motor Service Garage
Elgin—Elgin Auto Sales
Elmhurst—Bright Auto & Repair Co.
Glen Ellyn—Avenue Garage
Harvey—Harvey Motor Sales
Highland Park—Highland Park Motors
Libertyville—Suhling Motor Sales
Morton Grove—Morton Grove Motors
Naperville—Perry's Auto Shop
Waukegan—Consolman Motor Co.
West Chicago—South Side Garage
Woodstock—Burton Motor Sales
INDIANA
Crown Point—Meeker & Claussen
E. Chicago—East Chicago Garage & Sales
Hammond—Fred Lute Automobiles
Highland—Grimmer's Garage & Sales
Lowell—Graves Auto Parts & Mach. Shop
Whiting—Illiana Super Service

THE HUB for TOPCOATS

Every Man or Young Man, Regardless of Taste or Income, Can Be Satisfied!

5000 Smart New Topcoats Under One Roof—On One Floor—with All the Famous Names Completely Represented

It's Topcoat weather—and The Hub is Chicago's Topcoat store. Here you can choose from the pick of the country's finest coats. Here you will find not a handful, but hundreds in your size. And just think of this variety of styles—raglans, military collar coats, fitted coats, wrap-arounds, fancy back coats, polo styles, fly front coats and many more single or double breasted. Every desirable topcoat fabric is here in the smartest patterns and colors—fleeces, tweeds, cheviots, coverts, camel's hair, homespun twists, velours, worsted backs and cashmeres. And regardless of your height or weight—we can fit you. Follow the crowds to the home of Topcoats today!

KNIT-TEX TOPCOATS - - - - $27.50
ANGORA-TEX TOPCOATS - - $32.50
LAMGORA TOPCOATS - - - - $35
HUDDER TOPCOATS - - - - - $40
(By Society Brand)
ALPINE DOWNS TOPCOATS - $45
(By Stein-Bloch)
SEASON SKIPPER - - - $35 and $50
OXFORD TAILORED COATS - $75

THE HUB
HENRY C. LYTTON & SONS
State and Jackson, CHICAGO — Orrington and Church, EVANSTON — Marion and Lake, OAK PARK — Broadway and Fifth, GARY

ASSAIL COURTNEY AND DEFEND HIM AS RACE WARMS

Ditchburne Hits Felony Waiving; Cites Court.

State's Attorney Thomas J. Courtney's record of the last four years was praised and assailed in statements issued yesterday in the campaign for election between Courtney and Harry S. Ditchburne, the Republican nominee for the office.

In announcing the formation of a nonpartisan lawyers' league to campaign for Courtney, Attorney Herbert M. Lautmann, former president of the Chicago Bar association, declared that the state's attorney had given "practically a perfect performance."

Ditchburne, in his statement, declared that felony charges are being waived so frequently that "it looks as though the state's attorney had deliberately held out cases from the grand jury so that he might report a low list of indictments and thus indicate a reduction of crime."

Cites Report by Court.

The Republican based his attack on the state's attorney upon the report of the Municipal court showing that the number of felony charges filed in the court in 1935 was 6,730. In 1,078 of these cases the defendants were held to the grand jury.

"Either real felony charges are being waived on a land office basis," said the Ditchburne statement, "or thousands of people are being wrongfully charged with felony. If the complaints ought not to be for felonies they should not be filed and the state's attorney can stop it. If the crime is a real felony, the felony cannot be waived without his consent and he should not permit it.

"The Chicago Crime commission a few years ago severely condemned the practice of promiscuous felony waiving and called it paltering with crime. The criticism then was based on exactly the situation as now exists in the so-called felony branch of the Municipal court."

"Quick Justice a Reality."

On the executive committee of the Courtney Lawyers' league besides Attorney Lautmann are Ernest S. Ballard, John D. Black, J. Francis Dammann, William H. Sexton, and Russell Whitman. Inviting support for Courtney, Attorney Lautmann said in his statement:

"Speedy justice has become a reality under Courtney. The records show that over 60 per cent of all criminal indictments are now disposed of within 30 days. Under the impact of an unprecedented total of convictions for motor car stealing thefts have been reduced in Chicago nearly 95 per cent and auto insurance rates 65 per cent.

"That is practically perfect performance. As a result of Courtney's fearless service we believe that life and property are safer in Cook county."

Political Notes

Republican headquarters here said yesterday that a series of small independent polls in Iowa give Landon 63 per cent of the vote. It reports a poll at the Shenandoah radio station which gave 1,357 for Landon and 531 for Roosevelt. Polls reported from seven counties in South Dakota by newspapers gave Landon 439, Roosevelt 161, Lemke 75. A poll of seven counties in central Illinois reports: Landon, 10,143; Roosevelt, 9,357; Lemke, 2,051. In a relief roll poll near Madison, Wis., Roosevelt had 47.2 per cent; Landon, 34 per cent; Lemke, 12.8 per cent. A poll in Vernon county, Wis., gave Lemke, 42.3 per cent; Roosevelt, 34.8 per cent; Landon, 22.9. Landon received 52.7 per cent of 2,200 ballots taken among small business men and farmers.

Frank F. Taggart, Republican national committeeman of Ohio, said at Republican national headquarters yesterday: "Corruption in the WPA in Ohio is every bit as bad as in Pennsylvania. The only way the New Deal can carry Ohio is through coercion and intimidation of WPA workers."

Three hundred social service workers attended a dinner for Joseph L. Gill, clerk of the Municipal court, at the Chicago Woman's club last evening. They informed Gill that they were "standing behind him for reelection on the Democratic ticket regardless of their political faiths," because, they said, he put the social service department of the Municipal court on a merit basis.

The speakers' division of the Republican national committee yesterday received word that John M. Lindsay of Prescott, Ariz., who has spoken for the committee for the last several elections was seriously ill in a St. Charles, Mo., hospital following a stroke of apoplexy he suffered in his hotel room there. Mr. Lindsay collapsed after making two campaign speeches Monday night. He is manager of the Chicago Engineering Works, Inc., of Prescott.

Al Smith Speaks Tonight from Philadelphia Stage

Philadelphia, Pa., Oct. 7.—[Special.]—Alfred E. Smith, outspoken foe of the New Deal, will deliver his second address in the presidential campaign here tomorrow night in the Metropolitan Opera house. The former governor of New York, who is supporting Gov. Alf M. Landon for president, will speak under auspices of a group of conservative Democrats. His speech will be broadcast on the radio at 9 p. m. eastern standard time [Chicago outlet WENR].

POLL LISTS STILL OPEN IN COUNTIES OF CHICAGO AREA

Deadline Oct. 27 Except for Aurora.

Residents of Illinois counties in the Chicago area outside Cook county were advised yesterday by Perry B. McCullough, Republican state chairman, that they still have an opportunity to register or to make certain they are now on the poll books so they may vote at the Nov. 3 election. The last chance to do this for all voters in these counties who are not in election board jurisdiction will be Oct. 27.

Aurora in Kane county is the only city in the counties bordering Cook county in which an election board has charge of registration. Citizens of Aurora must be registered on or before next Tuesday or they cannot vote Nov. 3. Aurora comes under the new permanent registration law and voters may be enrolled there at the city hall and on Tuesday in their home precincts.

The rest of Kane county and all of Du Page, Will, Lake and McHenry counties use a system of registration which was explained at Wheaton yesterday by Clarence V. Wagemann, county clerk of Du Page county. This procedure is as follows:

On Oct. 13, at 9 a. m., central standard time, the judges and clerks of each precinct meet to make up the registers for their respective precincts. A voter may appear then to make sure his name is on the list, but his presence is not required as his name may be taken from a preceding list. The judges and clerks use the old registers in making up new ones, striking off names of persons who have moved away or died, and adding new names supplied to them or of persons known to them to be qualified voters.

Names from Committeemen.

They rely on their own knowledge and on information supplied by Democratic and Republican precinct committeemen. When they complete the registers—no hour is specified—they hang up one copy in the polling place and it is left there until Oct. 27. Any one may go there to examine the register, and if he finds his name is not enrolled, he may appear on Oct. 27 and ask to have it added to the lists.

On Oct. 27 the law requires that the registry board shall be in session in each precinct from 9 a. m. to 4 p. m. in country districts, and in cities from 8 a. m. until 9 p. m.

All Counties of 2d Class.

Du Page, Kane, Will, Lake and McHenry are all counties of the second class; that is, their populations are between 25,000 and 500,000. In some of the smaller downstate counties, designated as counties of the third class, there are no registry board meetings on the 9th and 27th of this month, and the lists were closed last Tuesday.

"It is very important to all that the voter make certain his name is included on the registration lists," said Mr. McCullough. "The responsibility is the voter's. The judges and clerks may accidentally omit a name. After Oct. 27 it will be too late to make additions."

Japs Hold 3 British Naval Officers on Photo Charges

TAIHOKU, Formosa, Oct. 7.—(AP)—Three officers of the British submarine mothership Midway were held today for examination by police under charges of photographing Japanese fortifications. The photographs were made from the ship now anchored here, police alleged.

The Store for Men
MARSHALL FIELD & CO.

From the shadow of Plymouth rock come the finest American woolens for

THE FIELD FIFTY

Just a good golf drive from Plymouth Rock stands a one-story, white building—where are woven the finest woolens in America. Nature put a Spring there and its water makes possible coloring by dyes that is superb. Here, by skilled craftsmen, are woven the woolens that go into "The Field Fifty."

The suit is cut and tailored for us by one of the country's leading manufacturers; touched with little details not found in ordinary suits; styled for the most discriminating. To any man or young man who wants a truly good suit of clothes we recommend "The Field Fifty."

Fifty Dollars

THIRD FLOOR

Also Evanston

The Store for Men
MARSHALL FIELD & CO.

Smart,

but more than that—good for you!

FIELD ARCH PRESERVERS

You couldn't want smarter looking shoes than these new Field Arch Preservers. And in addition—the built-in steel support, the heel-to-ball fitting, and the other exclusive Arch Preserver features assures you a fit that will support your foot naturally—in the way nature intended! Our salesmen, experienced in fitting these shoes, will be glad to explain them to you. From $9.75

Pair illustrated . . $11.75

SECOND FLOOR

Some Styles in Evanston and Oak Park

DULL
Black Kid
$3.30

Our Highest Price

It's smart to be "dull"—especially in high-throated footwear like this graceful dull Black Kid. High or low heels. Scores of other fascinating Fall styles.

ALL SILK CHIFFON RINGLESS HOSIERY
59c PR.

FELTMAN & CURME

Two Loop Stores
134 No. State St. 125 So. Dearborn St.
and 25 Conveniently Located Neighborhood Stores

CUSTOM FEATURE SHIRTS by MANHATTAN

$5

A fine shirt, tailored in the fine Manhattan manner with all the custom details seldom found in ready to wear shirts. A new stripe idea in the British tradition, executed on a fine imported broadcloth

Other Manhattans, $2 to $6.50

Maurice L Rothschild
State at Jackson

MAIL AND PHONE ORDERS FILLED — HARRISON 9000

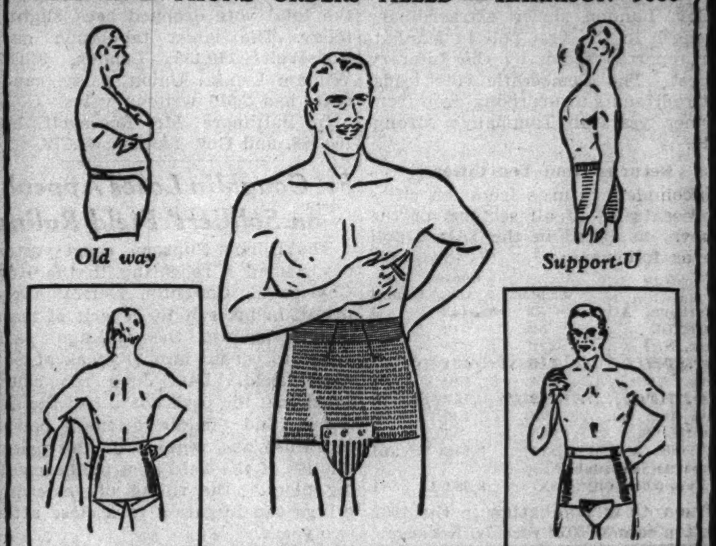

SUPPORT-U
the modern support shorts for men

$1.95

You can't beat our new modern supporter short, the Support-U! It trims down waistlines like magic—makes you look better, feel better—improves posture—insures comfort. Not only that, they're washable—scientifically designed to prevent binding—perfect for sports or everyday wear. Regular sizes 30 to 44—also special models for tall men

Made by the Little Corporal Co. of Chicago

Maurice L Rothschild
State at Jackson

MANDEL BROTHERS
a store of youth · a store of fashion · a store of moderate price©

Hollywood Chooses . . .

PACKARD LEKTRO-SHAVER

and Chicago Men Second the Choice!

$3 DOWN . . .
10 WEEKS TO PAY

- Millions of men are wedded to Lektro-Shavers for life. They will use no other razor.
- No brush, no lather, no blades, no rub-in, no burning. Lektro-Shaver massages gently.
- What you save on cream and blades makes the price of $15 an economy.

An Inexpensive Price for a Lifetime of Perfect Shaving

$15

From HOBO to GENTLEMAN

that's exactly what Packard Lektro-Shaver means to most men. Quick, easy, tidy, effortless shaving—and even the toughest beard is magically cut away!

William Powell, starring with Carole Lombard in the Universal film, "My Man Godfrey."

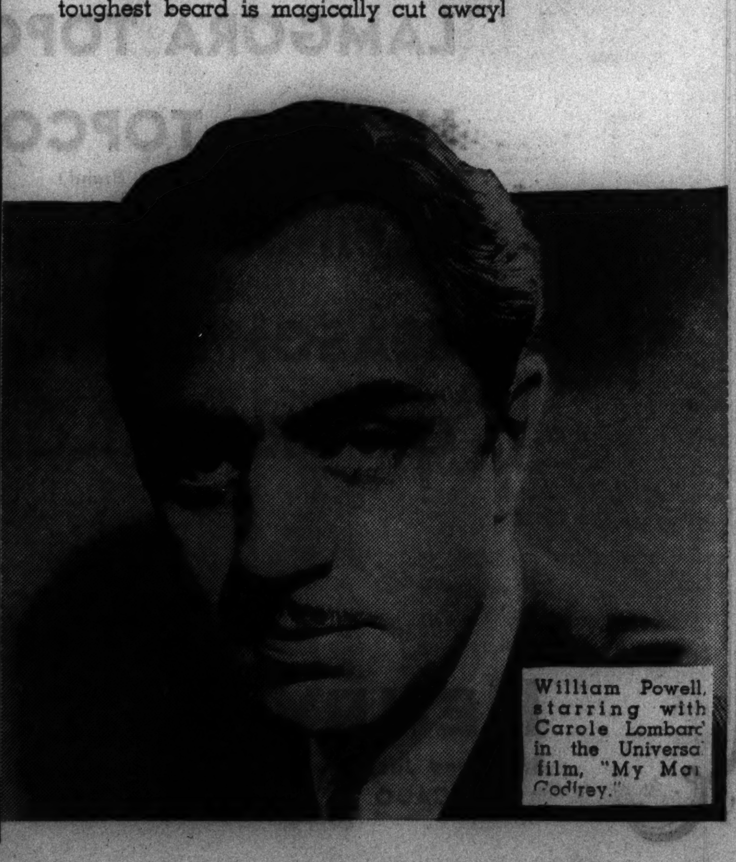

Flameless! Midget Glo-Lite
THE LEKTROLITE

Just a puff or two and your cigarette lights as if by magic. Styles and colors for men and women. You won't want to be without one.

Priced from
$1

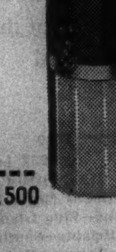

Mandel's Men's Shops—First, Wabash.
Mandel's Notions—First Floor, State.

MAIL YOUR ORDER OR PHONE STATE 1500
Mandel Brothers, Chicago—
Enclosed please find $...... order for
Name .... ☐ ($15) Lektro-Shaver
Address .... ☐ ($1.25) Midget Glo-Lite *Packed with fluid in gift box.*
☐ Charge ☐ Cash ☐ C.O.D

CHICAGO OFFICE:
5738 North Western Ave. Phone: Longbeach 6785

(ADVERTISMENT)
EYES SORE? TIRED?
Here's relief instantly. Bathe eyes with Lavoptik. Burning, inflammation, soreness, tired, strained feeling and itching vanish at once. Wonderful, too, for granulated eyelids. Soothes, cools, heals. No harmful drugs. Advised by 6,000 eyesight specialists. In use for 20 years. Get Lavoptik today (with free eye cup). All druggists.

ECZEMA ITCHING
Quickly soothe burning torment and promote healing of irritated skin with—
Resinol

BEAT ROOSEVELT AND SAVE U. S., SAYS RUTH HANNA

Speaks at Meeting of VOLUNTEERS.

BY MARCIA WINN.

There is only one fundamental question in the 1936 presidential campaign, Mrs. Ruth Hanna Simms, former congresswoman, declared last night. It is: Do you wish to indorse America's first step to the left?

"For," she told a large audience at a VOLUNTEER meeting in the Medinah club, "we have taken that first step under Mr. Roosevelt."

Mrs. Simms, daughter of Mark Hanna, arrived here from a seven state speaking tour in the central west.

Sees Further Left Swing.

"Ask your friends," she said at last night's meeting, "if they really wish to cast a ballot on Nov. 3 which will mean an indorsement of a step to the left and an encouragement to Mr. Roosevelt to go farther to the left—and then what?

"He doesn't believe in the American form of government. He believes the constitution is an old fogey. We have heard in his own words the definite assertion that he does not care for the Supreme court. The leaders of the Democratic party have left him.

"There is nothing you can find in any speech of Gov. Roosevelt of New York that held any of the theories of government that President Roosevelt has talked to us about since he took office.

The Leftist Brain Trust.

"He at once became a different man. He gathered around him men with definite leanings to the left, and they had no difficulty in taking Mr. Roosevelt to the left.

"Mr. Roosevelt may not know where he is going, but Mr. Tugwell knows where Mr. Roosevelt is going."

To the VOLUNTEERS Mrs. Simms urged a return to old fashioned soap box oratory. Forget formal meetings in halls, she said, and go out onto the streets to do some political button-holing.

"For," she concludes, "there is no reason for any thinking Democrat in the United States to vote for Roosevelt—and the only ones who need conversion are those who have not thought."

Daughter of Confederate Admiral, Semmes, Is Dead

Memphis, Tenn., Oct. 7.—(AP)—Mrs. Charles B. Bryan, 80, daughter of Admiral Raphael Semmes of the confederacy, died today at the home of her son, Charles M. Bryan. With the swift steamer Alabama, which Semmes had built in England, the confederates captured and burned dozens of vessels before it was sunk off Cherbourg, France, by the Union steamer Kearsage.

SLEEP VICTIM

Victim of strange sleeping spells which caused her to slumber from June 19 to July 12 and again for a ten day period ending Monday, Mrs. Georgia Brown is back at her home in Atlanta, Ga., sent there by doctors who said they could not learn the cause of her strange ailment.

[Associated Press Wirephoto.]

VOLUNTEER CARS TO RECRUIT IN DETROIT DRIVE

Detroit, Mich., Oct. 7.—[Special.]—Three traveling recruiting stations for the VOLUNTEERS will travel along all the streets in Detroit's residential districts, showing housewives just what the New Deal has done to food prices.

These mobile units—to consist of a car and sound trailer will start tomorrow morning in three different sections of the city. Housewives will be asked to come inside the trailers to see the exhibits which graphically tell how living costs have shot skyward since 1933.

GIRL THIEF SENT TO BRIDEWELL ON PLEA OF SISTER

Mildred Ludovich, 21 years old, 11709 South Sangamon street, yesterday appeared before Municipal Judge Leon Edelman pleading with him to send her 19 year old sister, Thelma, to prison for six months. Thelma was charged with petty larceny.

"My mother is broken hearted about Thelma's mania for stealing," Mildred said. "She has been placed on probation, but it doesn't mean a thing. We think she is a kleptomaniac and hope a jail sentence will correct her."

The judge agreed and sentenced the girl to the Bridewell for six months.

PREDICT 240,000 REGISTRATION IN COUNTRY TOWNS

Partial Returns Indicate Large Increase.

A new record for country town registrations in Cook county was being tabulated last night in County Clerk Flynn's office, giving evidence that the substantial increase noted in Chicago's wards which on Tuesday completed registration of an all time high of 1,807,790 voters, was being reflected in other communities.

Late last night, registration returns from 240 of the 371 precincts in the country towns totaled 66,580, leading to the prediction that more than 105,000 persons were added to the poll books on Tuesday. On Sept. 26, the first registration day, 135,373 voters were registered. Thus, it appeared likely that the total registration for the country towns would be above 240,000. There are 81 communties in this area.

Await Suburb Returns.

No results were available on the Tuesday registration in the nine suburbs under the jurisdiction of the Chicago election commission which, like Chicago wards, registered under the new permanent system. These towns are Berwyn, Chicago Heights, Cicero, Elmwood Park, Evergreen Park, Harvey, Morton Grove, Stickney, and Summit.

Tabulations are expected to be given out for the board's county territory some time today. However, Alexander J. McKay, chairman of the board, believes that more than 30,000 new registrations were obtained there on Tuesday which, added to the 63,423 on Sept. 19, would make a total of almost 100,000.

In Chicago the new registration showed increases in all but the First and Twentieth wards.

Total Increase 20.654 Pct.

The total increase of the 1936 over the 1932 registration was 20.654 per cent. The Forty-eighth ward showed the highest gain—38.99 per cent.

The First ward, which is bossed by Michael J. Kenna, Democratic committeeman, and Daniel A. Serritella, Republican committeeman, has long been celebrated as a haven for "floaters" and "stingers," the political term for transients who register or vote illegally. In the First the registration fell off 16.94 per cent, from 19,367 in 1932 to 16,087 in 1936.

The Twentieth ward, in which considerable turbulent political history has been written, is bossed by Ald. William V. Pacelli, Republican committeeman, and Carmen Vacco, Democratic committeeman, who is also a Democratic nominee for the Illinois house of representatives at Springfield.

Registration by Wards.

The following table shows the total Chicago registration by wards for the coming 1936 election, the total registration for the 1932 election, and the percentage of increase or decrease:

Ward—	1936.	1932.	Percentage increase or decrease.
1	16,087	19,367	—16.94
2	52,257	47,012	+11.16
3	43,918	33,324	+31.79
4	44,216	33,627	+31.49
5	57,529	43,341	+32.74
6	46,415	37,641	+23.31
7	51,926	42,311	+22.72
8	43,842	36,875	+18.89
9	34,624	28,507	+21.46
10	25,693	21,218	+21.12
11	28,840	25,422	+13.45
12	30,209	24,367	+23.98
13	37,819	28,575	+32.35
14	26,829	23,248	+15.40
15	36,120	29,039	+24.38
16	36,702	31,245	+17.47
17	41,753	34,570	+20.78
18	44,652	38,083	+17.25
19	36,596	30,890	+18.47
20	21,310	23,569	— 9.58
21	25,296	22,806	+10.92
22	24,935	21,214	+17.54
23	28,128	24,073	+16.84
24	28,732	26,922	+ 6.72
25	21,967	19,456	+12.91
26	23,324	20,712	+12.61
27	33,363	30,920	+ 7.90
28	32,441	27,944	+16.09
29	33,165	28,306	+17.17
30	38,013	31,921	+19.08
31	31,412	25,537	+23.01
32	27,677	23,816	+16.21
33	32,968	26,342	+25.15
34	34,855	28,506	+22.27
35	37,082	30,021	+23.52
36	36,244	30,348	+19.45
37	45,249	38,075	+17.00
38	40,722	34,164	+19.20
39	39,365	31,553	+24.76
40	37,543	30,552	+22.88
41	37,249	30,300	+22.93
42	33,101	26,642	+24.24
43	27,241	21,268	+28.08
44	37,321	28,878	+29.24
45	34,400	28,331	+21.43
46	39,916	29,662	+34.57
47	45,383	36,122	+25.64
48	50,258	36,159	+38.99
49	50,916	40,557	+25.54
50	42,188	34,386	+22.69
Totals	1,807,790	1,498,314	+20.65

The net gain in eligible voters over the 1932 registration was 309,476.

Credits VOLUNTEERS' Work.

Comment on the registration was varied. Edward F. Moore, Republican county chairman, declared that the record is ample evidence that the taxpayers are aroused and are making an unmistakable protest against "the New Deal in Washington and the conduct of Democratic office holders in Cook county."

Chairman Moore also complimented THE VOLUNTEERS for their campaign to bring out a large registration. "One of the most important factors was the effort of THE VOLUNTEERS," Moore said. "This was demonstrated by the large independent vote which has so successfully been organized by them."

P. A. Nash, Democratic county chairman, termed the registration "an obvious and striking manifestation of preëlection Roosevelt enthusiasm. The great mass of the people registered in order to be qualified to vote on Nov. 3 for the President."

Mrs. W. W. Ramsey, chairman of the Nonpartisan Citizens' Committee on Registration which led the drive that resulted in the big turnout, said that she was "more than pleased at the record breaking registration."

"It demonstrated most forcibly," Mrs. Ramsey said, "that the permanent registration law meets the approbation of the entire electorate. Each safeguard added to the voting system is another step toward honest elections."

U. S. Approves County Jail for Its Women Prisoners

United States Marshal William H. McDonnell was notified yesterday that the Cook county jail has been placed on the government eligibility list for federal women prisoners. The jail was taken off the list four years ago because of bad conditions.

John D. Rockefeller Sr. Starts for Florida Today

Lakewood, N. J., Oct. 7.—[Special.]—Despite the secrecy surrounding his movements, it was ascertained definitly today that John D. Rockefeller Sr. will leave Lakewood tomorrow morning for his winter estate at Ormond Beach, Fla., after a four months' sojourn here. The 97 year old millionaire is in apparent good health.

Two Snug Robe Companions

$4.95 ea.

Hand Quilted
Imported Robes
Rich satin luxuriously fashioned . . . every inch quilted by hand. Coral, orchid, royal blue, all red, or black with red, green or orchid lining. Small, medium, large.

"Scottie Robe"
All Wool Flannel
Scotties on pocket. Silk cord belt. Aqua, light or dark green, copen, royal, wine, brown. Sizes 16, small, medium, large. Teenette sizes 11 to 17.
• Flannel Mules to Match $2.25

Mandel's Negligee Shop—Third Floor—State.

MANDEL BROTHERS

After the Black Silk Jersey of **ALIX . . .**

SCULPTURE YOUR FIGURE IN **BLACK Celanese Jersey**

$5.95

It **slims** your waist . . . it outlines your graceful **curves** . . . it makes you feel worldly and **sophisticated** . . . and very well dressed! Also in rust, brown, scarlet, emerald. Sizes 12 to 18.

Mail Your Order or Call State 1500
Mailing charges extra outside regular delivery zone. Illinois orders add 3% State Occupational Tax.

Mandel's Thrifty Fashion Shop—Third Floor—State.

MANDEL BROTHERS

MANDEL BROTHERS
a store of youth — a store of fashion
a store of moderate price©

Silver Fox COATS
With Young Ideas

$125

For **small women** and **sophisticated girls.** Precious, plump skins of luxurious **silver fox** done in a youthful way . . . with wasp waist, snug bosom and the **flare** that spells **Princess.** Forstmann's nubbed cloth. Very warmly interlined. Another style also at this **special price.** 11-17.

Mandel's Junior Chicagoan Shop—Fourth Floor—State.

Shorter Skirts Spotlight ANKLES
KAYSER Hosiery Enhances Them

$1

Ankles assume a new importance with the season's shorter skirts. Highlight their natural charm with sheerer . . . clearer . . . hose. Be wiser—buy Kayser. Correct fall shades are:

Basque *with browns, greens, black.*
Catalonia *with wines, raisin, dark green.*
Sienna *with all dark costumes.*
Valencia, *a neutral shade for general wear.*
Caprice *with all the lighter colors.*

Mail Your Order or Phone State 1500

Mandel's Hosiery—First Floor—State.

MANDEL BROTHERS

Great Blouse Event!

Tailored Blouses in Bright Colors! Metal Threads! Crepes! All Unusual Values!

$3

Yes—We Have Kelly Green! Coronation Red! Royal, Black and White. All the wanted colors!

We chose the colors you've been clamoring for—matching the bright tones on your hats and gloves. We specified tailoring that is really beautiful. Sizes 32 to 38.

Call State 1500, or Use This Convenient Order Blank
Mandel Brothers: Please send me the following:
Name ....
Address ....
City .... State ....

Size	1. Crepe	2. Metal	3. Crepe	4. Velveteen	5. Crepe
	White, Red, Royal, Rust. Green.	*White, Flesh, Royal, Kelly, Coronation Red.*	*White, Red, Royal, Black.*	*Wine, Rust, Green, Black.*	*White, Beige, Gold. Kelly, Rust.*

Mandel's Blouses—First Floor—State.

MANDEL BROTHERS

Fashion's Top Is a
Fur Trimmed Felt

and these are only . . $3.95

Extravagant in look and modest in price, these fur trimmed felts are "musts" for your fall outfits. Every new shape and every new high shade. Also brown and black. 21 to 23.

Mandel's Millinery—Fifth—State

MANDEL BROTHERS

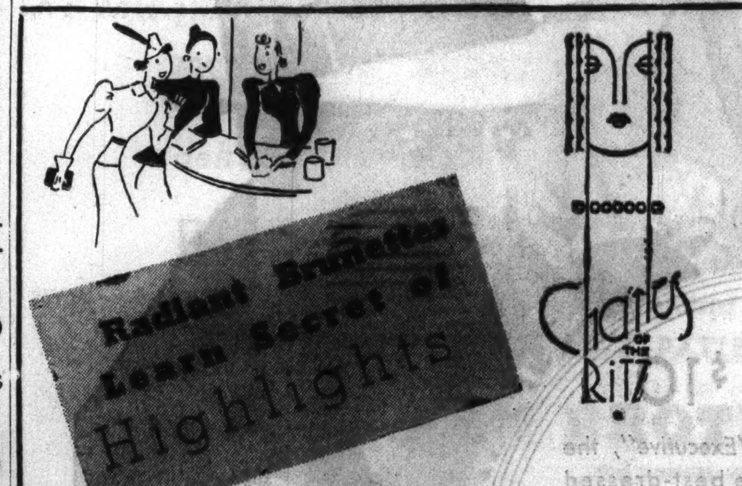

Radiant Brunettes Learn Secret of Highlights

Face Powder by Charles of the Ritz

$1 Special Introductory Box

It is a skillful thing . . . this blending powder for the brunette. It must be done **individually** for your skin tones. Enjoy this perfect flattery.

A Special Complexion Technician Is in Mandel's Toiletries Department to Blend Powder Especially for YOU.

Mail Your Order or Phone State 1500—Mandel's Toiletries—First Floor—State.

MANDEL BROTHERS

3 Steps in One to beautiful hair with a

CLAIROL TINT

Summer is over, but not its damaging effects that dry, streak and coarsen your hair. Our Clairol experts work matchless magic with our special 3-in-1 treatment. A shampoo reclaims your hair—tints it back to lustrous loveliness.

Consult with our Clairol Representative. There is no charge.

For Appointment Call State 1500, Local 660

Mandel's Beauty Shops, Fifth Floor, Wabash.

MANDEL BROTHERS

Looking Forward

Marshall Field & Company presents here each day observations and opinions, intended to be of interest and value to those it seeks to serve.

SELLING BY KNOWING

By CALEB

THE first extensive consumer trade in this country was through the peddler. Long before there were centers dotted with stores, some young men tired of hunting, fighting Indians, or raising corn. They became peddlers.

First, these husky, adventurous young peddlers risked their lives on primitive "trails" to dispose of family surpluses of products. Soon they learned to obtain other things to sell.

They saw their customers rarely. They covered extensive areas. They were sharp. Legitimate profits were hard to make. The customer had no place else to turn. The peddlers often cheated if they could—and the pioneer public expected it.

But the country grew. Roads were made. Travel grew less dangerous. Trading centers arrived. Stores came into being. The peddler had new competition.

For generations the "country type" store prevailed. The aggressive selling of early peddlers was replaced by the passive indifference of retailers. The retailer accepted what manufacturers offered. The public came and bought it. It had no other choice.

Those were the days before the customer was "king." As time went on, intelligent business men came to see that industry existed to serve society. They bent their efforts toward pleasing the customer. They studied the people to whom they sold. They tried to buy precisely what would please those persons.

Today, all important businesses selling the consumer make every effort to *know* the customer. They sell by knowing. By knowing *you*—your tastes, your desires, your aspirations, your ambitions.

Some stores have shaped their appeal to people who do not care for quality. They want "front"—that is, appearance at a low price. They *know* their customers and appeal to them. Other stores acquire a reputation for quality. They *know* their customers *want and expect quality*. They sell by knowing what those customers want, and providing it.

This vastly important philosophy of retailing did not come about suddenly. It has taken many years for businesses to learn that they must *know* their customers and their wants. Businesses which do *not* know do not succeed.

Copyright, 1936

Marshall Field & Company

110

CHALLENGE HULL ON REPORTED NEW DAIRY TARIF PACT

See New Deal Steering U. S. Into League.

BY ARTHUR EVANS.

From Republican national headquarters came a challenge to Cordell Hull, secretary of state, yesterday to divulge, for the information of the dairying industry especially, the terms of a new trade agreement with Great Britain, which is reported to be pending in Washington.

Congressman Francis D. Culkin of New York, assistant director of the G. O. P. farm division, threw down the gauntlet, declaring that internationalists in the state department "have placed the northern farmer on the 'good neighbor auction block.'" He charged the New Deal's trade policy is aimed to put America in the league of nations.

Asks About Butter Tarif.

"Possibly Secretary Hull," said Mr. Culkin's statement, put out by headquarters, "will tell the dairymen of the northwest about this new treaty reported pending with Great Britain, during his visit with them. I ask Secretary Hull if he proposes to cut the tarif on butter imports, the benefits of which would run into vast sums for British colonial milk producers.

"The New Deal's reciprocal trade agreement policy is designed to put the United States in the league of nations. The American people rejected the idea of European entanglements, but now the economic internationalists of the New Deal, Secretary Hull and his assistant, Prof. Francis B. Sayre, are attempting to accomplish by indirection what the American people plainly have declared they do not want.

"Already they have gone a long way by giving the American market for pork, corn, cheese, beef, and other foodstuffs to foreign farmers. This they have done in a highly autocratic manner which, I venture to say, will in time be proved illegal.

Dairy Interests in Dark.

"The recent instance of American dairy interests being forced to go to official Canadian government sources in Ottawa to obtain economic facts of vital importance to their business is typical of the high handed manner in which Secretary Hull has conducted the whole reciprocal trade agreement program.

"Negotiation of all the fourteen treaties now in effect was conducted in almost complete secrecy and only the most meager hearings were held to give lip service to the law. Information regarding treaties was refused by both the White House and the state department. The whole procedure was a clear violation of the principles of popular government."

Charge Labor Falsehoods.

Charges that "malicious and false propaganda" is being put out by the Democratic national committee labor bureau were made by the labor division of the G. O. P. national committee.

"Daniel J. Tobin, chairman of the Democratic committee labor bureau, is spreading propaganda that President Roosevelt is responsible for restoration of the 10 per cent wage cut to railroad employés," said the Republican statement.

"Mr. Tobin is making statements that President Roosevelt is also responsible for passage of the railroad pension bill and that if Gov. Landon is elected he will favor a reduction in railroad wages and oppose a pension bill for railroad workers.

Cite President's Position.

"These statements are false and malicious propaganda. The facts are that the railroad employés, by reason of negotiations between their representatives and the railroad executives, voluntarily agreed to a 10 per cent reduction in wages. That action was taken after the 1929 crash.

"The President opposed restoration of the wage cut and even sent a letter requesting the reduction in wages not be restored.

"That reduction was to run for one year and then be automatically restored, but just prior to the date of expiration the railroad executives not only endeavored to have the 10 per cent reduction continued for another year, but proposed a further wage cut. Representatives of the railroad employés threatened to strike.

President Opposes Workers.

"The question came before Joseph B. Eastman, the railroad coördinator, who had been appointed by President Roosevelt. It was established during the conferences held by the railroad executives, representatives of employés and Eastman that President Roosevelt was opposed to restoring the wage cut.

"After several conferences with the President's representative, A. F. Whitney, president of the Brotherhood of Railroad Trainmen, went to President Roosevelt and informed him that as long as he, the President, kept opposing restoration of the wage cut, the labor representatives preferred to do business directly with the railroad executives. A few days later the railroads awarded the 10 per cent increase.

"This information can easily be verified and the false propaganda issued by Dan Tobin refuted."

Speaks in Minneapolis

SECRETARY HULL.
[TRIBUNE Photo.]

TRADE TREATIES ARE DEFENDED BY SECRETARY HULL

Cabinet Aid Makes Reply to Landon Charges.

Minneapolis, Minn., Oct. 7.—(AP)—Secretary of State Cordell Hull replied to Gov. Alf M. Landon's recent criticism of trade treaties tonight with the assertion "our agricultural exports have increased steadily since 1932."

"The most serious accusation which our critics make against the trade agreements program is that under its operation the American farmer has been sold down the river," he declared in an address prepared for delivery at the Municipal auditorium, where the Republican presidential nominee recently made one of his major speeches.

"Gov. Landon and the Republican national committee have reiterated that in the execution of the trade program the Roosevelt administration has taken the American farmer out of the foreign market and put the foreign farmer in the American market.

Denies Figures on Cheese.

"The unvarnished truth is just the opposite.

"Gov. Landon, in his speech of two weeks ago, mentioned cheese and proclaimed that the imports of cheese from Canada increased sevenfold, and that the prices of the particular kind of cheese on which his fancy fell, cheddar, had declined since Jan. 1, from 17 to 12½ cents a pound. What he failed to state was that the price decline was a seasonal phenomenon, that his price quotation was several months old when he delivered his speech, and at the very time he spoke, the price of cheddar cheese was over 17 cents—not 4½ cents below, but ½ cent above the price on Jan. 1. It was 25 per cent higher than a year ago at the same time when there was no agreement with Canada. And let me add that today it is higher than at any time since the depression began."

Blames Tarif Act.

Hull contended that "our foreign markets" were "wrecked" under the Smoot-Hawley tarif and were being rebuilt under the trade agreements program.

"From a level of slightly over 1 billion 600 million dollars in 1932 and 1933," he said, "our exports rose to 2 billion 280 million in 1935, and continue this year on the upward trend. The increase in 1935 over the preceding year constituted 40 per cent of the entire increase in the combined exports of all countries of the world. This year the percentage is running even higher.

"I will tell you when our farmer was taken out of his foreign markets. It was when our agricultural exports slumped from $1,692,900,000 in 1929 to $662,400.000 in 1932. This occurred under the Hoover administration. There has not been one dollar loss since that time.

Points to Farm Income.

"When was the domestic market taken away from the American farmer and by whom? Not by the foreigner. Not in the last four years, when the total cash income of our farms from the marketing of crops and live stock rose from 4 billion 328 million dollars in 1932 to 6 billion 507 million in 1935, not including benefit payments. The total cash farm income in 1936, with our trade agreements in operation, will probably approximate 7 billion 500 million dollars.

"The real loss of the farmer's domestic market—the loss that Gov. Landon ignores, the loss that carried our gross farm income from 11 billion 900 million dollars in 1929 to 5 billion 300 million in 1932, or 60 per cent of the farmer's entire domestic market—took place under the Hoover administration while more than 3 billion dollars of that lost domestic market has been restored under the Roosevelt administration."

Gain in Imports Reflects New Deal's Tarif Policy

[Chicago Tribune Press Service.]

Washington, D. C., Oct. 7.—[Special.]—Planned agricultural scarcity and the advantages to foreign countries resulting from the New Deal's reciprocal trade treaties were reflected today in an analysis of increased imports made by the foreign commerce department of the United States Chamber of Commerce.

The chamber in its study of increasing imports for the first six months of 1936 carefully refrained from an interpretation of trade trends because of the nearness of the presidential election. However, products that increased to the detriment of American producers were the one that the country requires because of the plowing under farm program and others resulting from the advantages granted to such countries as Cuba, Belgium, Sweden, and Canada in trade pacts.

List Increasing Imports.

Thirty-two imports which showed gains over both the first half of 1935 and the 1931-'35 five year average, setting forth first the percentage of increase over 1935 and, second, the five year average, were listed as follows:

Standard newsprint paper, 16 and 29 per cent; wood pulp, 27 and 37 per cent; pulp wood, 9 and 40; raw hides and skins, 21 and 33; calf and kid upper leather, 59 and 41; raw wool, 55 and 100; raw cotton, 108 and 40; jute, 61 and 80; sisal, 54 and 36; binding twine, 90 and 134; burlaps, 15 and 31; cotton cloth, 74 and 166; woven wool fabrics, 55 and 78; wool rugs and carpets, 7 and 16; sawed boards, 105 and 52; tin bars, blocks, and pigs, 13 and 42; iron ore, 48 and 65; pig iron, 82 and 56; manganese ore, 127 and 175; nickel, 36 and 110; platinum, 132 and 32; watches and movements, 60 and 137; sugar, 16 and 24; coffee, 12 and 10; wheat, 62 and 182; cattle, 23 and 220; meats, 38 and 161; horses, 322 and 580; palm oil, 21 and 34; tung oil, 56 and 84; perilla oil, 104 and 341, and nitrate of soda, 30 and 95.

Secretary of Commerce Daniel C. Roper refused again today to comment on the fact that for the first eight months of this year the United States had an unfavorable trade balance of 40 million dollars. It was difficult to predict the future situation, he said, and the performance of trade during the last quarter of the year would be watched with the greatest interest.

Imports from Canada on our reciprocal list mounted 22.8 per cent over 1935.

Report on Food Imports.

Although the commerce department announced today that imports of food products during August of this year were valued at $56,256,788, as compared with $63,574,249 in August last year, a decrease of 11.5 per cent, an analysis of the commodities listed in the survey showed general increases in August, except in dutiable sugar cane and coconut oil from the Philippine Islands.

Imports of the major food commodities during the first eight months of 1936, according to the survey, amounted to $475,211,782, against $456,327,729 in the same months of 1935.

While dutiable cane sugar imports were valued at only $3,254,893 in August, the value of such imports was placed at $22,326,722 in the same month of 1935.

Flush Kidneys of Acid and Poisons

Gain in Health and Stop Getting Up Nights

When kidneys are clogged they become weak—the bladder is irritated—often passage is scanty and smarts and burns—sleep is restless and nightly visits to the bathroom are frequent.

The right safe harmless and inexpensive way to stop this trouble and restore healthy action to kidneys and bladder is to get from any druggist a 35 cent box of Gold Medal Haarlem Oil Capsules and take as directed—you won't be disappointed.

But be sure and get GOLD MEDAL Haarlem Oil Capsules—the original and genuine—right from Haarlem in Holland—a grand kidney stimulant and diuretic. Remember also that other symptoms of kidney and bladder trouble are backache, leg cramps, puffy eyes, moist palms and nervousness.

CASH for OLD GOLD

DIAMONDS, JEWELRY, WATCHES, GOLD TEETH, SILVER, PAWN TICKETS

This Institution Is Operated by Public-Spirited Citizens to Help You Obtain Cash.

Bring or Mail Your Articles to Us

Members Chicago Assn. of Commerce

LOANS on Diamonds, Jewelry, Oriental Rugs, Bonds, etc.

CHICAGO GOLD SMELTING CO.

37 South Wabash Ave.

Corner Monroe St., 3rd Floor

ESTABLISHED 1900

(ADVERTISMENT)

GET UP NIGHTS?

MAKE THIS 25c TEST

If irritated or weak bladder causes getting up nights, frequent desire, scanty flow, burning or backache, drink lots of boiled or distilled water. You know what hard water does to a teakettle. Also help flush out excess acids, waste and deposits, with little green Bukets, a bladder laxative. Two of the 8 time-tested ingredients are buchu leaves and juniper oil. If you are not pleased in four days, your druggist will refund your 25c. Walgreen Drug Stores.

RASHES

Irritation soothed, healing promoted by using effective, mildly medicated

CUTICURA SOAP and OINTMENT

EDUCATIONAL.

B.S. Degree Course in Aeronautical Engineering. Also Licensed Mechanics, Administrative, Radio, and Shop Courses. Day and Evenings. U. S. Approved. State Accredited. Free Booklet "Aviation As A Career." AERONAUTICAL UNIVERSITY Curtiss-Wright Bldg., 1338 S. Michigan Ave., Chicago. Phone Victory 2732.

CENTRAL Y COLLEGE — Senior College, Commerce, High School courses. FULLY ACCREDITED. Co-educational. Day and evening. Low tuition. Free catalog. 19 S. La Salle St. CENtral 6787

Northwestern University — Evanston and Chicago, Illinois. 8 Complete Schools. Downtown evening classes. Write for Bulletin

Advertise in the Tribune

PRESIDENTIAL GRILL 11 N. CLARK COMPLETE DINNER 85c Harding's

OLSON FACTORY-TO-YOU PRICES

Carpets

CONVENIENT TERMS—Small Carrying Charge.

FOR HOMES—FOR OFFICES

Churches, Clubs, Hotels, Institutions, Etc.

Anticipate your needs. Take advantage of present factory-to-you savings. A great selection awaits you; nearly 100,000 yards of durable, beautiful carpeting (of the finest new wools), a grade for every purse, in all the new textures, patterns, and colors. Two of the many qualities we offer:

TRINITY—The best carpet value in America today. Nine best shades to choose from. Woven with a deep, thick pile that is wear resisting. 27 in. wide. Good $1.95 value. Factory-to-you price is only a yard.......... $1.50

ADAIR—A fine quality carpet that literally sells itself at this remarkable low price. It is deep cushioned, thick, durable and luxurious. Nine desirable colors. 27 in. wide. Very special—a yard...... $2.25

Also Tri-Twist Frieze, Figured Wiltons, Scot-Plaid, Hook Weave, Early Americans, and other grades.

Complete Service

Simply choose your carpet and we do the rest—we measure your rooms, cut, sew, lay the carpet.

For Samples and Estimates Telephone STAte 4456

OLSON RUG CO.

Salesroom and Factory: 2800 N. Crawford (Pulaski) at Diversey. Open Tues., Thurs., Sat. Until 10

Loop Store: 35 E. Madison at Wabash. Open Daily Until 6 P. M.

COME TO OUR FACTORY OR LOOP SALESROOM

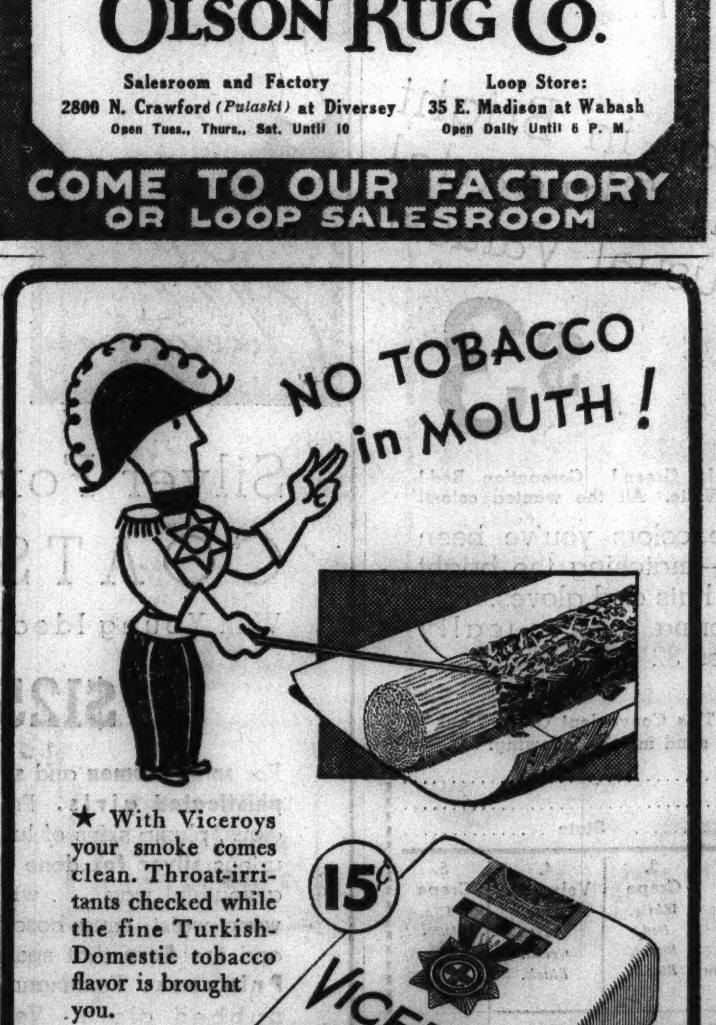

EDUCATIONAL. EDUCATIONAL.

Business Training THAT OPENS DOORS

Here young men and women find practical courses that clear the way to achievement and success. At this pioneer college students forge straight ahead to a confident future. All along the way doors are opened to new opportunities and on graduation a large alumni of Employers and our active Employment Department combine to place you in a preferred position.

Courses include Business Administration, Executive Secretarial, Stenotypy, Accounting, etc.

Visit, write or phone RANdolph 1575 for bulletin

BRYANT & STRATTON COLLEGE

18 South Michigan Avenue — CHICAGO, ILLINOIS

STENOTYPE

The Machine Way in Shorthand

Easy to learn, to write, to read — 150 to 250 words per minute

Stenotypists are world's speediest stenographers, secretaries, court and convention reporters. Noiseless machine shorthand uses plain English letters. Stenotypists read each other's notes on sight. That's why many leading concerns now choose Stenotypists. Stenotypists are needed now. Attractive opportunities for those qualified. Easy terms. Investigate this speedy way to better pay.

Write, phone or call. Open Evenings. Free demonstration.

THE STENOTYPE CO. 9 W. Washington St., Dept. T. Randolph 3450

Name .... Phone ....

Address .... Position ....

ART In Dress Design

Develop Your Talent Under HILGOS

Smart creator of costumes and accessories—a definitely practical course in pattern cutting—drafting—draping—figure sketching. This course finishes with actual professional experience. Also complete course in fashion illustration. Day and Evening Classes

FREDERIC MIZEN ACADEMY OF ART

75 East Wacker Drive—Randolph 1421

Special Evening Class SHORTHAND and TYPEWRITING

Starts Monday, October 12

Because of the large enrollment in the Evening Beginning Secretarial courses, a special class will be opened October 12.

REGISTRATION SHOULD BE MADE NOW

The popularity and success of this course proves the value and efficiency of the Walton-Mcclean method of teaching shorthand, typewriting, and transcription. Walton-trained stenographers and secretaries are in demand.

Free Student Employment Service

Write, phone, or come in for full information.

Telephones: Wabash 2687-88-89

1161 McCormick Building, 332 S. Michigan Avenue

WALTON SCHOOL of COMMERCE

New trends in COMMERCIAL ART ADVERTISING PHOTOGRAPHY

The RAY SCHOOLS CHICAGO...

Oldest Professional Art School in America

Entrance—Oct. 12, 19, 26; Nov. 2. Day—Half Day—Evening—Saturday

116 S. MICHIGAN BLVD., Chicago, Dept. T

Personal Training • Individual Advancement

AMERICAN ACADEMY OF ART

Practical instruction in all branches of Commercial and Fine Art, Drawing, Painting, Illustration, Advertising Layout, Lettering, Fashion Illustration, Dress Design, Pattern Making and Cutting. Individual instruction. Faculty of international reputation. Enroll now.

FRANK H. YOUNG, DIRECTOR

Dept. 56, 25 E Jackson Blvd. Wab. 6360

"Advance yourself with GREGG TRAINING"

has almost become a business maxim in Chicago...for so many men and women in high positions started as Gregg writers.

Day and Evening Classes Start Every Monday

Call, write or telephone State 1881 for Catalog

The GREGG COLLEGE

HOME OF GREGG SHORTHAND

6 N. Michigan Avenue, Chicago

METROPOLITAN BUSINESS COLLEGE

64TH YEAR—Start Monday

Secretarial, Accounting, Office Machines, and other courses. Day and evening. Individual instruction. Modern methods. Free employment service. Prospectus on request.

• 6 Conveniently Located Schools

37 S. Wabash Ave. RANdolph 2637
Lincoln Av. & Roscoe St. GRAce 2227
Milwaukee & Western Aves. ARM. 8011
9 S. Crawford Ave. NEVada 3680
304 W. 63rd St. WENtworth 2227
11024 S. Michigan Ave. PULlman 6594

...NEW CLASS... ELEMENTS of ACCOUNTING

Enroll now. Starts October 23. Full Year's Training by Spring

Phone, call or mail this ad for descriptive booklet.

Dept. T. Open Evenings and Sat. P. M.

La Salle Resident School

9 W. Washington — Randolph 4540

Name ....

Address ....

Chicago Business College

Gregg or Munson Stenographic

Beginners or review. Complete with typing and English. Small Classes. Individual instruction. $15 month, 5 days a week.

SPEEDWRITING

The shorthand using ABC's. Not a machine. 100 words a minute in 8 weeks. Easy to learn, write or read.

SPEEDWRITER wins third place among 12,000 candidates in U. S. Civil Service examinations with grade of 99.24%.

BOOKKEEPING, TYPING, CASHIERING, COMPTOMETER, SWITCHBOARD, PBX LIVE BOARDS. WALTER D. HARRIS, B. S., M. A., President

190 N. State St. Franklin 4122

moser BUSINESS COLLEGE

Only Four Year High School Graduates Enrolled

Gregg and Munson Shorthand—also Stenotypy

Students May Enter Now. Bulletin Sent Free

116 S. Michigan Ave., Chicago, Randolph 4347

HIGH SCHOOL FOR ADULTS

Complete in 12 to 15 Months

Complete preparation for College Entrance, Law, C. P. A., Engineering, Nursing, Pre-Medical, and Pre-Dental Schools.

PRE-LAW IN 9 MONTHS

ENROLL NOW

Day, Evening or Home Study

ACADEMY for ADULTS

30 W. Washington — Franklin 0145

VOGUE SCHOOL CHICAGO

INDIVIDUAL ADVANCEMENT

Dress Design, Styling, Line, Color, Fabric Analysis, Style Reporting, Millinery, Fashion Illustration, Interior Decoration, Photography.

116 S. MICHIGAN BLVD., Chicago, Dept. T

Entrance Dates—Oct. 12, 19, 26; Nov. 2

Teacher Training

NURSERY — KINDERGARTEN — PRIMARY

Training in childhood education under our outstanding faculty gives women a profession as well as a College education. The central location of the College makes it easily accessible.

FALL TERM NOW STARTING

Forty-first Year

Pestalozzi Froebel Teachers College

Box 2, 616 S. Michigan Blvd., Chicago. Wab. 6762

EVENING SCHOOL

THE ART INSTITUTE OF CHICAGO

Classes in Drawing, Painting, Advertising Design, Interior Decoration, Costume Design, Photography, etc. Register now for Day, Evening and Saturday Classes. Tel. CENtral 7081 for further information.

THE ART INSTITUTE OF CHICAGO

MICHIGAN AVE. AT ADAMS ST.

SPEAK ANOTHER LANGUAGE

It is easy to learn languages by the direct Berlitz Method. Conversation with our native teachers assures results equal to years of residence abroad. Start now. French, German, Spanish, Italian, English, etc. Low cost. Call for free trial lesson. Open 9 A. M. to 9 P. M.

• BERLITZ SCHOOL

THE LANGUAGE CENTER OF CHICAGO

30 N. Michigan Ave. at Wash'n. Tel. Franklin 4341

SPARE TIME COURSES

NIGHTS, SAT. P. M., SUNDAY. ENROLL NOW. DRAWING • PAINTING • DESIGN • INDUSTRIAL AND STAGE ARTS • DRESS ARTS • INTERIOR DECORATION • CARTOONING • SCHOOL ART METHODS ADVERTISING PRACTICE & PROCEDURE

FOR TIMELY INSPIRATION AND GUIDANCE ATTEND

CHICAGO ACADEMY OF FINE ARTS

18 SOUTH MICHIGAN AVENUE

DIESEL

Send for free copy of 32-page illustrated booklet entitled "The March of Diesel," describing what is happening in the world's fastest growing industry.

HEMPHILL DIESEL SCHOOLS

2028 North Larrabee St., Chicago

ILLINOIS COLLEGE OF COMMERCE — 41st year—all business courses. Day or Evening. 3260 W. Madison—Van Buren 3768.

ARMOUR INSTITUTE OF TECHNOLOGY — A College of Engineering and Architecture. 43d yr. 4-yr. course leading to B.S. Degree. Post-graduate work leading to M. S. Degree. Bulletin on request. Tel. Vic. 4600. 3300 FEDERAL STREET, CHICAGO, ILLINOIS

DePaul UNIVERSITY Loop — Liberal Arts—Law—Commerce—Music—Drama—Secretarial—Loop High School — Days and Evenings. Call, write or telephone Central 8194 for Catalog. 64 E. Lake St., Chicago.

AIR CONDITIONING — Days and Eves. Also Radio, Drafting, Engineering, Electricity, Architecture. Accredited. FREE BLUE BOOK. CHICAGO TECH COLLEGE. 25A Tech Bldg., 118 E. 26th St. VIC. 6600

CHICAGO KENT COLLEGE OF LAW

10 N. FRANKLIN ST. Tel. DEArborn 6565

G. O. P. OFFERS STRONG NOMINEE FOR RECORDER

Veteran Busse an Expert on County Affairs.

[The fifth of a series dealing with local offices to be filled in the election of Nov. 3.]

William Busse, Republican nominee for county recorder, has the reputation of knowing more about Cook county and its government than any other man in public service.

He has been a member of the county board since 1900 except for a two year gap due to the Republican smashup of Bull Moose year in 1912, when all the party's nominees for commissioner were defeated because of the split in their own ranks. He also has served twice as president of the board.

His Democratic opponent, Edward J. Kaindl, now holds the office of recorder by right of appointment two years ago by the county board, which selected him to fill a vacancy created by the election of Clayton F. Smith as president of the county board. The Democratic organization gave him the post after he had been defeated for city treasurer in 1931 and had failed to get a place on the county slate in 1934. Relatively he is a newcomer to the county building.

Busse Leads Board Minority.

In the long array of Democratic monopolies on public offices in Chicago, the county board is an exception to the rule of freedom from the restraining influence of an alert minority. While the Democrats control this board they are watched constantly by a little group of commissioners from the country towns which repeatedly has gone into action to check the majority machine.

Time and again the minority not only has forced the majority to watch its step but also here and there has been able to compel a retreat in such matters as appropriations and contracts. Perhaps the outstanding instance of the power of the minority was during the early stages of the Robert M. Sweitzer case when the Republicans helped force the ouster action that was so painful to Sweitzer's Democratic associates on the board.

Busse has been the dean of this minority. He has a watchful eye that is quick to spot anything off color. His Republican colleagues have looked to him for wisdom and guidance.

First Elected in 1900.

Commissioner Busse was born on a farm in Elk Grove township and has lived in the same township continuously. He was elected to the county board in 1900, and when Edward J. Brundage resigned the office of president of the board to become corporation counsel under the Fred Busse city administration, Commissioner Busse was elected to fill the vacancy. In 1908 he was elected to succeed himself as president.

Busse also has been active for years in the affairs of his home community. In 1917 when the village of Mount Prospect was organized he was elected its president and held the office for twelve years. He served as secretary of the local school board for twelve years. He is chairman of the board of directors of the Mount Prospect State bank.

Kaindl Long in Council.

Kaindl was elected alderman from the 34th ward in 1917 and continued to represent it in the city council for fourteen years. It was said he might have continued in the city council indefinitly but the Democratic organization slated him for city treasurer on the A. J. Cermak mayoralty ticket in 1931.

Political analysts said that the combination of the foreign sounding names of Cermak and Kaindl accounted to some extent for the defeat of the latter in the April election that year. Cermak won by 194,267 over an opponent handicapped by an unpopular record. Peter J. Brady, another Democrat, won the city clerk's job by 69,009 over Patrick Sheridan Smith. But Kaindl lost to James A. Kearns by 65,563.

Misses Tax Job.

In the Democratic county slate making of 1934 there was a time that Kaindl was on the organization ticket for member of the board of tax appeals. That was when Emmett Whealan, who had succeeded Cermak as president of the county board, was insisting on running for election to that office by the voters. The organization had determined to run Clayton Smith for the board presidency. Eventually Whealan yielded and was slated for the board of appeals, that step dropping Kaindl from the slate.

When Smith won the presidency in November the organization had his old place as recorder to use in rewarding one of its faithful and gave it to Kaindl. He moved into Smith's old desk and since that time has been running the office strictly along organization lines, distributing the extensive patronage at his disposal through the Democratic county committee. There are 280 noncivil service jobs in the office.

Campaign Button

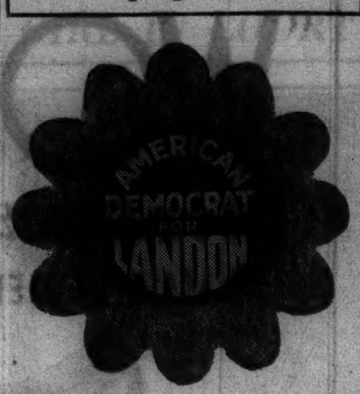

New button being distributed by THE VOLUNTEERS to Democrats who have turned against the New Deal.

[TRIBUNE Photo.]

NEW VOLUNTEER BUTTON DESIGNED FOR DEMOCRATS

(Picture on back page.)

Because thousands of patriotic Americans have asked to be recorded as Democrats when they joined THE VOLUNTEERS, a new sunflower button reading, "American Democrat for Landon," has been created, it was announced yesterday at VOLUNTEER headquarters.

The new button will allow Democrats to retain their party identity but at the same time follow the path of such prominent Democrats as former Gov. Al Smith and former Senator James A. Reed in showing their preference for Landon and Knox and their desire to save America.

The thousands of Democrats who have already joined THE VOLUNTEERS insist that they represent the true principles of the Democratic party and that by remaining Democrats they may rescue their party from annihilation and obliteration by the New Deal.

Where to Get Buttons.

The membership and support of the Democrats on this basis is welcomed, officials of THE VOLUNTEERS announced yesterday. Those who wish to wear the new buttons may get them at VOLUNTEER headquarters, 17th floor of the Tribune Tower; at 338 South Michigan avenue, and in the lobby of the Hearst Square building, 326 West Madison street.

Activities of THE VOLUNTEERS in Chicago and the state are increasing as the Nov. 3 election draws closer. One of the most enthusiastic drives is taking place this week in Galesburg where a vigorous campaign for members was started last Monday. The campaign will continue during the rest of the week. Mrs. Fred W. Bohl of Galesburg, and her assistant, Mrs. Hazel Hurley, estimate that 5,000 new members will have been recruited by the end of the week. A huge rally was held last night in Galesburg at which Mrs. John K. Rally, Oak Park, and Miss Vera Binks, Kewanee, spoke.

German Group to Join.

This afternoon at 4 o'clock Capt. George H. Weideling, chairman of the Cook County Americans of German Origin, will lead a group of sixty from his organization into THE VOLUNTEER headquarters here to enroll in a body for active VOLUNTEER work for the rest of the campaign.

Lee A. Mars will be the principal speaker at a VOLUNTEER meeting to be held tonight in the Thirty-sixth ward at 4746 West North avenue, and A. P. Haake will deliver the address at a VOLUNTEER meeting in the Fiftieth ward at 8:30 o'clock.

A VOLUNTEER luncheon will be held at noon today in the ballroom of the Stockyards inn for women employés of the district, together with the wives, mothers, and daughters of the men employés.

The business women's unit of THE VOLUNTEERS will meet at 7:45 tonight at the Auditorium hotel to discuss plans for the rest of the campaign. Mrs. Amelia Brooks, 215 East 77th street, will be in charge.

An indication of the enthusiasm of the ward workers was shown yesterday when Mrs. Nellie R. Whitlow, chairman of THE VOLUNTEERS in the Third ward, and Mrs. Ida K. Brown, chairman of the Young Republicans in that ward, brought about 2,500 VOLUNTEER enrollment cards to headquarters.

Another active headquarters is the Twentieth ward at 1543 West Roosevelt road. Philip Mitchell is the chairman in charge of this recruiting office.

Robert L. Criswell, attorney of Circleville, O., has started a branch of THE VOLUNTEERS there, he informed headquarters in a letter yesterday.

Mrs. Martha B. Hoffman of Winnetka will be in Little Rock, Ark., on Monday and will make a tour of that state, establishing VOLUNTEER units.

PRESIDENTIAL GRILL
11 N. CLARK
COMPLETE DINNER 85c
Harding's

"FIELD'S FOR QUALITY RADIOS"

A ZENITH
FOR COMFORTABLE RADIO ENJOYMENT
$84.95

You don't have to stir from you easy chair to tune another station — if you have a smart chair-side Zenith.

If you live on the Near North Side, you'll need the seven tube AC-DC model. The six tube AC Zenith is suitable for other locations in Chicago. Both models have complete tuning bands, reaching from 16 meters to 600 meters.

Your old radio has trade-in value at Field's

Radios—Fourth Floor, South, Wabash. Many models shown in Evanston and Oak Park.

MARSHALL FIELD & COMPANY

CHICAGO FAMILIES CHEER "HOMEMADE" FLAVOR OF A&P BREAD

1 "The marvelous flavor and freshness of A&P Bread made my husband forget the bread his mother made. And it's so economical—I've saved at least $10 this year on bread bills alone."

The Fresh Flavor of A&P Bread Saves the Day For This Chicago Housewife.

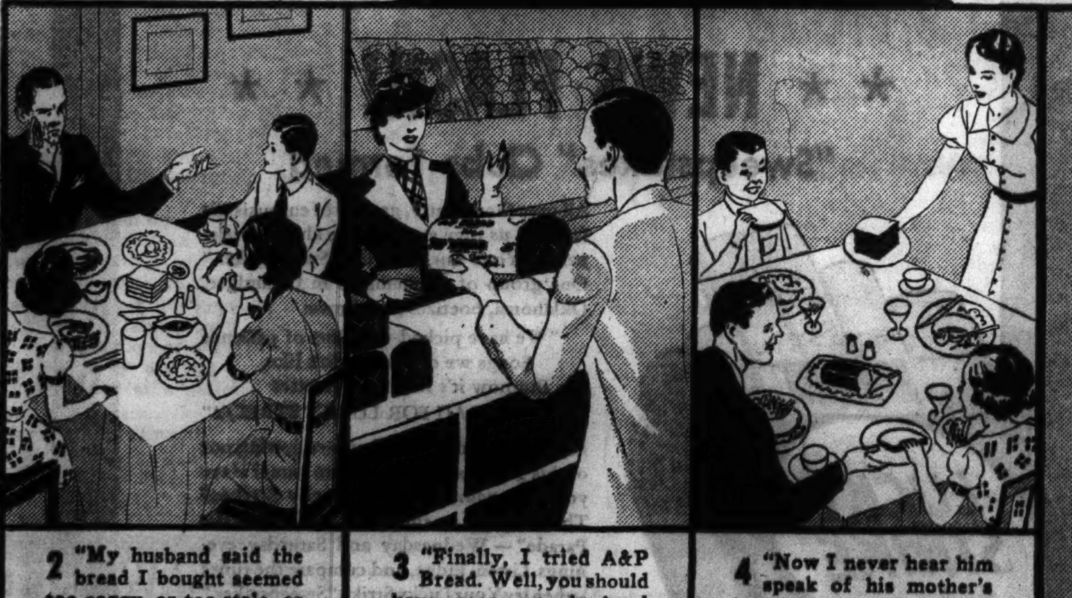

2 "My husband said the bread I bought seemed too soggy, or too stale, or too tasteless. I tried many brands, but the homemade flavor of his mother's bread always stood between us."

3 "Finally, I tried A&P Bread. Well, you should have seen my husband smile when he tasted it. He simply raved about its wonderful freshness and flavor. It actually costs me less money, too!"

4 "Now I never hear him speak of his mother's bread any more, for we use A&P Bread exclusively for everything. It makes such grand sandwiches, and always toasts perfectly."

It's true! A&P Bread is a better bread, a fresher bread, a tastier bread. Its flavor and texture are the result of A&P Bakers' master skill in blending and baking the finest ingredients. And it costs you less money. For A&P Bakeries effect great savings in manufacture and deliveries. These savings are passed on to you. Try a loaf today. We know you'll agree it's a better bread for less money.

A&P FOOD STORES

A&P BREAD

WHITE • RYE • WHEAT • RAISIN AND OTHER VARIETIES

SOLD AT ALL A&P FOOD STORES

RICHMAN BROTHERS
FINE CLOTHES MAKERS SINCE 1879

The clothes in this photograph taken from our regular stock

OUR PRICE IS $22.50, WITHOUT ANY "UP"

Ever notice that little word "up" after prices in some ads? It looks so small, so innocent, so insignificant you hardly notice it. But my, how annoying that little word becomes when you're buying.

No, there's no "up" at Richman's. The price we advertise is the only price we ask. Every suit, topcoat, overcoat, tuxedo or full dress is $22.50. No catches or qualifications of any kind here.

The same honest, straightforward policy rules our entire business. Our clothes are sincerely tailored, inside and out, from the finest 14 to 15 ounce all-wool fabrics, and they are just as honestly represented in our stores.

Talented young designers and stylists grace them with tasteful smartness. Special models for each type of build and complete size ranges insure perfect fit. Large stocks guarantee to please every taste.

Every day is bargain day at Richman Brothers, for we make our clothes in our own tailor shops and we sell them in our own stores . . . without middleman's profit, without wholesale selling costs, without credit expenses and losses, without delivery overhead.

SUITS
TOPCOATS
OVERCOATS
TUXEDOS
FULL DRESS
$22.50

HIGH SCHOOL & PREP SUITS $15
All Wool • Sizes 16 to 20 • Extra Trousers $3.50
ODD TROUSERS IN NEW FALL PATTERNS $2.75 to $6

RICHMAN BROTHERS
FINE CLOTHES MAKERS SINCE 1879

WE DO NOT CHARGE FOR ALTERATIONS

Opposite Palmer House 114-188 S. STATE ST. Open Sat. Eve. Until 9
6400 S. HALSTED ST. 4011 W. MADISON ST.
3220 LIINCOLN AVE.
672-674 BROADWAY, GARY, INDIANA
Neighborhood Stores Open Tuesdays, Thursdays and Saturdays Until 10 P. M.

A SMALL DEPOSIT RESERVES ANY GARMENT

SUBSCRIBE FOR THE CHICAGO TRIBUNE

Enjoy this Recipe for Sound SLEEP

For sound, restful sleep try a nip of Rémy Martin Cognac, straight or in something hot. Tenseness passes, you relax; you sleep! Rémy Martin is old and mellow, rich in bouquet and flavor —cognac brandy at its best . . . Always keep a bottle in your home.

★★★ 12 years old

84 PROOF

RÉMY MARTIN Cognac Brandy

Rémy Martin owns the largest stocks of aged cognac brandy in the world!

BROWNE VINTNERS CO., Inc.
New York, Boston, Chicago, Los Angeles

FIGHT TUGWELL'S CO-OPS OR CRASH, MERCHANTS TOLD

Warned They Can't Beat Subsidized Stores.

Unless retail merchants array themselves against present trends of the consumers' coöperative movement, hobby of Rexford Guy Tugwell and other left wing New Dealers, they will find their businesses destroyed by competitors financed with the tax dollars which the merchants themselves contribute. This warning was issued yesterday as a bulletin to 1,500 members of the Chicago-Cook County Retail Grocers' and Butchers' association by Marshall D. Weaver, executive secretary of the organization.

The consumers' coöperative, as it was originated and developed in England, consisted of a store for which the customers contributed the capital. Under the classic coöperative plan, the organization pays a limited dividend on capital. It charges the same prices as retail merchants, and at stated periods distributes any profits which remain to its stockholder-customers, pro-rated according to their purchases during the period. Under private auspices the plan has been far more successful abroad than in this country.

Immune from Taxes.

Mr. Weaver made it clear that American merchants need not fear the competition of such coöperatives so long as they operate under true competitive conditions. It is not the coöperative idea itself, but the granting of special privileges to consumer coöps, in the form of tax and license exemptions and governmental subsidies, that he urged members of the association to watch. His bulletin stated:

"To compete with a competitor who is engaged in business for the same reason you are is but that element which gives business its incentive—but to compete with your own customers, who establish their own retail outlet in order to eliminate your profit, and do so by operating under a non-profit charter, exempt from all licenses and taxes which you may pay, and in addition to those unfair advantages, to have the government loaning capital to establish and assist this movement—this is the threat you are now facing.

"The grocer is the trial horse. The food industry is the most logical field for every economic experiment where profit is to be eliminated. This is simple when we consider that the consumer's contact is daily, and therefore whenever economies are suggested, the cost of food looms greater in the mind than the cost of other articles bought at irregular intervals.

"The department store, chain store, mail order house and super market have all bid for consumer acceptance on the basis of economies, and whatever your opinion of them may be, they have not been financed with your taxes.

"We do not deny the right of any person or group to buy at the best price available, and as retailers we are perfectly willing to compete with any distributive system which observes the same license and tax basis upon which we operate. But we do object to any system which enjoys special privileges in the form of tax and license exemption in addition to governmental financial backing.

"The President's commission, sent to Europe to study consumer coöperatives, is back. Despite the fact that the members squabbled so badly as to bring cabled White House instructions to avoid publicity, the report will be withheld until after election. The chairman, Jacob Baker, is reported to have told friends before the commission sailed what he expected to report, indicating that the committee, as far as this one member was concerned, was not impartial."

Tugwell Tries It Out.

Secretary of Agriculture Wallace argued for consumer coöperatives in his most recent book. Tugwell, as head of the Resettlement administration, has been putting his own and Wallace's theories into practice.

The magazine Nation's Business, in a recent analysis of Tugwell activities, reported that in five resettlement projects, designed for 1,079 families, a total of $1,877,754 in federal appropriations had been allocated for founding and subsidizing various cooperative enterprises, a number of them in fields which are already fully served by private merchants in business in the neighborhoods in which the projects are located.

The Tugwell allocations amount to $1,740 a family. In contrast to this, consumer coöperatives, when they have to depend upon the private resources of their members, are usually financed by the sale of shares at $10 each, of which each member is obligated to buy only one.

NAB EX-MAYOR AND 99 OTHERS IN CUBAN RAIDS ON TERRORISTS

HAVANA, Oct. 7.—(AP)—Col. Josë Pedraza, chief of the Cuban National police, disclosing details of a roundup of suspected terrorists, announced today that widespread raids had unearthed great caches of arms and ammunition.

More than one hundred suspects were sent to Principe prison last night including ex-Mayor Alejandro Vergara of Havana, head of the National Agrarian party.

Antonio Ayon, former lieutenant of police and aide to President Ramon Grau San Martin several years ago, Antonio Diaz Baldoquin, former mayor of Cardenas, and Julio Gounard, commercial attaché assigned to the Cuban embassy at Madrid, were among those seized.

AUTO OVERTURNS; YOUTH KILLED.

Kalamazoo, Mich., Oct. 7.—[Special.]—Jack Hansen Jr., 16, a junior in Covert High school, was fatally injured last night when an automobile in which he was riding skidded and overturned. Leonard Carlson, 18, driver of the car, escaped with minor injuries.

STRONG NAVY TO REPEL INVADERS IS LEWIS' PLEA

[Chicago Tribune Press Service.]

Macomb, Ill., Oct. 7.—[Special.]—An American navy entirely adequate for the defense of the nation in any emergency was urged by Senator James Hamilton Lewis, candidate for reëlection on the Democratic ticket, in an address here tonight. Earlier in the day, at Monmouth, Senator Lewis replied to attacks on the constitutionality of New Deal measures in a vigorous defense of the Roosevelt administration.

Speaking tonight in McDonough county, named for the American naval commander in the war of 1812, Senator Lewis pointed to the rearmament programs in Europe as evidence that America must give full attention to naval defense.

"Our course is one of friendship to all, offense to none," the senator said, "but we cannot be blind to the meaning of tremendous expenditures for rearmament abroad.

"I beg my state and country to keep in mind that America does not need overwhelming armies. We are at peace among ourselves. It is only by a march from the outside, the coming of invading foes, that we are endangered.

"Thus you will see the need to repel invasion. When we are able to prevent the entrance into our land of foes, by having a navy to repel before they reach our shores of defense—that is security."

Large crowds continue to greet the veteran Democratic senator and his caravan.

MANDEL BROTHERS
Best Seller at $5
Oakflex Mounting

Dramatic 3-Day Sale

Outstanding in QUALITY, foremost in STYLE and sensational in VALUE! Lightweight, inconspicuous, yet durably constructed white gold filled mounting, aristocratically engraved.

$2.99 lenses extra

SIGHT TEST WITHOUT CHARGE

Maybe you're straining your eyes and don't realize it. At Mandel's competent registered optometrists on the staff of Dr. S. S. Hollender fit you correctly with glasses (if needed).

MANDEL'S OPTICAL SECTION—FIRST FLOOR—WABASH.

"WORTHY"
OF OUR 55 years experience
IN MAKING MEN'S FINE SHOES

Custom Grade models

Our new models for fall and winter are the finest quality men's shoes we've ever made. We're proud to recommend them to you for their custom workmanship, smart styling and perfect fitting comfort.

$10 to $12.50

Made in our own factory. SHRINER SHOES $7.65

FRENCH, SHRINER & URNER
America's Finest Shoes for Men

CHICAGO SHOPS
16 So. Dearborn St.
230 No. Michigan Ave. 106 So. Michigan Ave.

SUBSCRIBE FOR THE CHICAGO TRIBUNE

SOUR STOMACH?
Relief in 2 Minutes

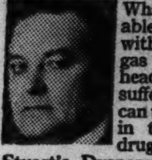

What is more uncomfortable than a sour stomach with the resulting bloating, gas pains, belching, and headaches? It's a pity to suffer this distress when you can usually get relief—often in two minutes—at your druggist!

Stuart's Dyspepsia Tablets, known 40 years as the easy, pleasant way to relieve stomach distress due to excess acidity. Said to be 2½ times as effective as soda, these harmless tablets are a pleasant combination of Magnesia and Calcium Carbonate with other ingredients that make an effective anti-acid. Non-habit forming. Satisfaction guaranteed or your money back. Why suffer? *Get a box today!*

STUART'S
DYSPEPSIA TABLETS
FOR STOMACH ACIDITY

RESORTS AND TRAVEL
Ocean Travel.

TO
France, England, Germany
Luxury AT A DISTINCT SAVING
Expresses—each of over 100 round trip experience.
Cabin Class $162 up
Midnight Sailings
New York
Oct. 15 and Nov. 8
Hamburg
Oct. 22 and Nov. 19
Hansa
Oct. 29 and Nov. 26
Deutschland
Nov. 5 and Dec. 3
RESERVATIONS
Your Local Travel Agent, or
Hamburg-American Line
North German Lloyd
130 West Randolph St., Chicago
Tel. Franklin 4130

Matson Line - Hawaii
NEW ZEALAND • AUSTRALIA via SAMOA and FIJI
Giant liners of the Matson-Oceanic fleet sail every few days from California to these fascinating South Pacific ports.
230 North Michigan Ave., Chicago, Illinois, RANdolph 8344
S.S. LURLINE • S.S. MARIPOSA • S.S. MONTEREY • S.S. MALOLO

NEW YORK.

For NEW YORK
Hotel Reservations and Information
Charles Kozminski, Western Representative
CALL FRANKLIN 0307. DREIER HOTEL MGT. CO.

Advertise in the Tribune

Lucky for You
—It's a Light Smoke!

...for a clear throat—a clear voice!

You—just as well as the stars behind the footlights, who must depend upon their voices—will find welcome throat protection in *a light smoke*—a Lucky Strike! For to every man, a clear, comfortable throat is a most important thing. And to every woman, the charm of a clear, mellow voice is something really precious. That is why to both men and women *a light smoke* means so much. It is only *a light smoke*—a Lucky—that offers them the protection of the famous "Toasting" process. And it is Luckies—*a light smoke*—made of the top-priced *center leaves* of the tobacco plant—that answer completely their desire for the richness of truly fine tobacco!

★ ★ NEWS FLASH! ★ ★
"Sweepstakes" Clubs Formed

All over the country, groups of enthusiastic fans tell us they are forming clubs to take part in Your Lucky Strike "Sweepstakes." One group of 43 members in Okmulgee, Oklahoma, poetizes as follows:

"We have picked with lots of patience
Songs we did and didn't like,
But now it's raining cigarettes
HURRAH FOR LUCKY STRIKE!"

Have *you* had the fun others are getting out of this great national cigarette game? Have you won *your* delicious Lucky Strikes? There's music on the air. Tune in "Your Hit Parade"—Wednesday and Saturday evenings. Listen, judge, and compare the tunes—then try Your Lucky Strike "Sweepstakes."

And if you're not already smoking Luckies, buy a pack today and try them, too. Maybe you've been missing something. You'll appreciate the advantages of Luckies—A Light Smoke of rich, ripe-bodied tobacco.

ASK THOSE WHOSE VOICES ARE THEIR FORTUNES!

See how often you'll find Luckies, a light smoke, on the dressing tables of stars! For those who must count on their voices have learned they can count upon Luckies. Tonight—follow the stars to a light smoke—a Lucky!

Luckies—a light smoke
OF RICH, RIPE-BODIED TOBACCO—"IT'S TOASTED"

Copyright, 1936, The American Tobacco Company

PROVE BROWDER MOSCOW PUPPET IN PLOT ON U. S.

Reveal Orders to Hide Reds in Radical Party.

BY DONALD DAY.
[Chicago Tribune Press Service.]

RIGA, Latvia, Oct. 7.—Conclusive proof that in working for the establishment of a popular front, or Farmer-Labor party in the United States, Earl Browder, communist candidate for President, is acting under direct instructions from party leaders in Moscow, who regard such a party as the first step toward revolution in America, emerged today from translations of speeches made more than a year ago by George Dimitrov, general secretary of Comintern [communist world propaganda organization], and from speeches made by Browder.

The speeches were made July 29 and Aug. 6, 1935, before the seventh convention of Comintern and appeared in the Russian newspaper Pravda. They portray Dimitrov, as the head of Comintern, issuing the orders, and Browder, as the field agent of Moscow, reporting on how he has executed previous orders.

Browder is not a free agent. He is bound to obey Moscow by the so-called iron discipline of the communist party.

Proof of Soviet Control.

Latvia, Poland, Germany, and other European countries have political police who operate independently of the criminal and regular police. Their particular job is to keep track of comintern agents such as Browder. All of these political police have on numerous occasions intercepted and arrested couriers bearing Comintern orders to its agents abroad. From such orders it is evident that no foreign agent of the Comintern is permitted to take any important step or announce any policy without Moscow's express permission.

Browder is the chief American agent of the Comintern, and as such he is pledged to follow Moscow's program to overthrow the American government and establish a soviet government in America through doing his utmost to promote class warfare, civil war, and revolution. It is Browder who recently indicated that his followers should vote for Roosevelt to defeat Landon.

Strong for Farmer-Labor.

Since America has no political police, it is more difficult to prove what orders and instructions he receives than it is in European countries where such orders have been seized. But Dimitrov's speech gives an idea of the extent to which the Comintern in Moscow controls the activities of Browder and American communists. Dimitrov's speech gives the orders. Browder's admits receiving them.

Dimitrov in the course of a long speech on Aug. 6 said:

"It is necessary to state that the organization of a mass party of workers, a so-called Farmer-Labor party, would best suit American conditions. Such a party would be a specific form of a popular front party in America to oppose the parties of the trusts and banks and growing Fascism.

"Such a party would be of course neither socialistic nor communistic, but it must be anti-Fascist and must not be an anti-communist party. The program of this party must be against the banks, the trusts, and monopolists, against the principal enemies of the nation, who speculate on its misery.

Must Not Be Anti-Red.

"Such a party can be adequate to its purpose only in case it can stand up for the requirements of the daily first necessity for the working class and fight for real socialistic legislation, for unemployment insurance, for land for the white and black impoverished and for their release from the burden of their debts; if it can succeed in annulling the indebtedness of the farmers, if it will fight for the equal rights of Negroes, for the protection of demands of war veterans, for protection of the interests of the free professions, the small tradesmen and artisans, etc.

"It is self evident that such a party will fight to obtain its representatives in municipal, county and state institutions and in the congress and senate.

"Our comrades in the United States have acted correctly in taking the initiative in creating such a party, but they must take care that this party should appear the spontaneous development of the masses themselves. The question of organizing a farmer-labor party and its program should take place at a national convention."

A week before Browder had reported on the work already done by the American communists. After telling how they had "purged" their party of factionists, including followers of the rebel Leon Trotzky, Browder said:

"We can characterize our work, beginning with 1930, as laying the foundation for bolshevik mass work and strengthening the position of the party among the masses. The party has obtained more members than it expected. Now it has more than 300,000 members. The party instructed extensive cadres for agitational work by gradually moving the center of gravity from among the immigrants to the real American workers. In 1930 the American born members of the party constituted less than 10 per cent of the party. Now they exceed 40 per cent. In 1930 we had less than 100 Negroes. Now there are more than 2,500."

Stresses Agitation in U. S.

After describing the efforts of the communists in organizing "cells" to foment discord in factories, and to win adherents among farmers, students, and the intelligentsia, Browder said:

"During the last six months we have placed before everything else agitation and organization work for establishing an extensive workman's party in the United States. The influence of our party caused differences inside the Socialist party and the American Federation of Labor, and it even entered such movements which remained under the influence of the old bourgeois parties, as for instance the EPIC movement established by Upton Sinclair, the movement of the Utopists, technocrats, etc.

"In what way did our party succeed in overcoming the sectant legislation and find its way to the masses? A great rôle was played by leading the strike movement and the work of the party among the unemployed. In several of the most important strikes and after the general strike in San Francisco the communist party had the leading and decisive influence.

Demanded Idle Insurance.

"We put forth the demand for insurance against unemployment and submitted this before congress by means of a bill. This bill was printed in millions of copies and distributed among workingmen's organizations in all parts of the country. We obtained tremendous support for this bill, although the American Federation of Labor fought against it, together with the leaders of the Socialist party."

Browder continued with a description of the communist youth movement and communist agitation among Negroes, in which, he said, the communists "used the revolutionary tactics of 1776 and 1863."

Mention in the foregoing cablegram of the Farmer-Labor party as advocated by Dimitrov recalls that only on Tuesday last President Roosevelt enthusiastically congratulated the Democratic nominees for senator and governor in Minnesota for withdrawing from the contests in favor of the Farmer-Labor candidates in that state. What was once the Democratic party in Minnesota has now been swallowed up by Farmer-Labor.

GIRL IN COURT FOR ROBBERY

Martha Wilson with Attorney Arnold B. Harris.
[TRIBUNE Photo.]

Case Continued

Judge Edward S. Scheffler in Felony court yesterday continued until Nov. 6 a charge of robbery against Miss Martha Wilson, 18 years old, of Lima, O., who surrendered to the police on Sunday and confessed that with a toy gun she took $9 in a holdup of a loop dress shop. The young woman's attorney, Arnold Harris, told the court she was the sister of an attorney in Lima. The hearing was continued at the request of police to investigate the possibility that the girl may be an escaped inmate of the women's reformatory at Delaware, O. This was denied by Martha. Judge Scheffler indicated that if the police investigation proves fruitless he would place her on probation to return to her parents in Lima.

MERCURY SOARS 10 POINTS AN HR. IN LOS ANGELES

Los Angeles, Cal., Oct. 7.—[Special.]—A freak heat wave in which the thermometer rose 10 degrees an hour at times brought the temperature from 57 degrees at 6 a. m. to 96 degrees at 12:30 p. m. today. An afternoon sea breeze slowly cut the temperature down, but broiling conditions at 100 degrees and higher prevailed in the orange orchard and desert fringed sections eastward.

It was the second hottest day of 1936 in Los Angeles, the hottest being 97 degrees July 19.

The unseasonable heat and extremely low humidity made the fire hazard acute. A brush fire broke out in the heart of the city on a hill overlooking the city hall. There were eight other alarms in the city.

Low humidity and strong winds caused the Etiwanda fire in the San Bernardino National forest to break out anew. No improved property was in its path. It was fought by 350 men, a majority of them young students of Sherman institute, the government's Indian school at Riverside.

'MOUNTIES' CARRY SICK MESSAGE 72 MILES TO HUNTER

New York, Oct. 7.—[Special.]—Magistrate Vincent J. Sweeney was on a hunting trip deep in Canadian woods at 8 o'clock last night when two weary members of the royal Canadian mounted police trudged into his overnight camp.

They had come 72 miles to tell him his wife, Nellie, was critically ill in a Brooklyn hospital.

Magistrate Sweeney hurried home, traveling by foot, by boat, by car, by airplane, then lastly by automobile. He was at his wife's bedside at 8 o'clock this morning.

Mrs. Sweeney was admitted to St. Mary's hospital, Brooklyn, with pneumonia last night. Today her condition is "somewhat improved," it was stated.

LABORITES SPURN BRITISH RED BID FOR AN ALLIANCE

[Chicago Tribune Press Service.]

LONDON, Oct. 7.—For the third time in three days the British Labor party conference at Edinburgh today followed the lead of last month's Trade Unions congress on a vital question of policy and overrode a vociferous minority.

By a 3 to 1 vote the conference refused the communist appeal for a Popular Front of workers' parties at the stormiest session yet held.

Rhys Davies, member of parliament, declared in debate that the communists, "a nuisance outside our party, would become a serious political embarrassment if allowed within."

Sees Loss of Votes.

He said the party would gain at the most a few thousand votes by admitting communists, but would lose millions elsewhere.

The appeal, which has been renewed several times since it was first made in 1922, was rejected by the delegated vote of 1,078,000 to 592,000.

The meeting became chaotic later, when Mrs. Jennie Adamson, chairman, announced a decision to bring discussion to an early close and allow two Spanish government envoys to address the session.

Excited delegates rushed up the ailes bellowing protests and demanding a vote on the motion. The public galleries joined in the din.

Agrees to Vote.

The uproar finally died down when Mrs. Adamson agreed to a vote by show of hands on which the closure motion won, 367 to 218.

Luis Jiminez de Asua, vice president of the Spanish parliament, told the delegates that the republic is "being stifled because Germany and Italy supply arms to the rebels, while France and Great Britain will not allow us any. We are fighting against tanks and guns with sticks and knives." He called the European neutrality agreement a "juridical monstrosity."

The other Spanish speaker, Isabel de Palencia, promised the present government, "when we've won," would "guarantee absolute liberty for the Catholic church."

BROWDER FILES SUIT AGAINST MAYOR AND TERRE HAUTE CHIEF

Terre Haute, Ind., Oct. 7.—[Special.]—Suit for $50,000 damages was filed today against Mayor Samuel Beecher and Chief of Police James C. Yates by attorneys for Earl Browder, communist candidate for President.

The action is based on Browder's arrest on a vagrancy charge and being held overnight in jail when he came here to address a campaign rally last week. The charges against Browder and four companions were dismissed the following morning on motion of the state.

In one of the complaints filed today $25,000 is asked for loss of time and in another the same amount is sought for alleged false arrest and malicious prosecution. The suit was filed by Attorney David J. Bentall of Chicago, who read over the radio the speech Browder had planned to give, and John H. Kingsbury of Indianapolis.

Browder recently announced in New York he plans to return here Oct. 19 for another campaign meeting, but Mayor Beecher declared the communist candidate will be jailed again if he puts in an appearance.

CARSON PIRIE SCOTT & CO

MATCHED SATIN UNDIES

"LOOK TWICE THEIR MODEST PRICE!"

$2 and $2.95

Gleaming satin simply frothing with delicate Alencon and Val type laces—just the kind that brings thrills of excitement when you see their soft loveliness. They look twice their modest prices and are made of unusually fine satin.

Choose from three sets, each made up of matching gown, at $2.95; panties, dance set, chemise, and slip, each at $2. Val-pattern lace trims the youthful group, from which we sketch the high-waisted Empire gown, $2.95, and the stunning chemise, $2. In tearose or coral.

Lingerie, Third Floor.

"BALBRIGGANS"

CARSON'S OWN DESIGNS

$2 pr.

Genuinely "better and better" in every way. Warm, soft as only fine balbriggan can be, these new designs keep their shape, fit perfectly, are generously cut.

Left: Russian overblouse style. Contrasting braid or material trim. Aqua, copen, coral, cherry. 15, 16, 17. $2.

Right: A page boy collar makes a youthful overblouse. Ribbed cuffs on blouse and trousers. Aqua, coral, cherry, copen, maize. Sizes 15, 16, 17. $2.

Knit Undies, Third Floor.

CARSON PIRIE SCOTT & CO

Body Beautiful Treatment by helena rubinstein

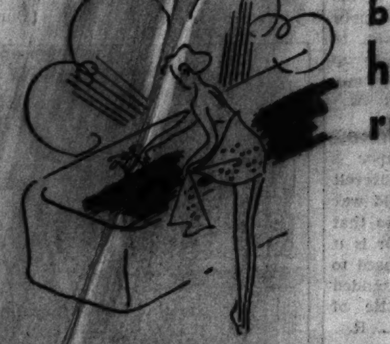

Take a milk-bath—helps lift away fatigue . . . makes your skin soft, fragrant, white looking. Comes in powder form. $2.75, $1.50.

Tone with body-firm—helps to sculpture flabby tissues to a slim silhouette. $8.75, $5.

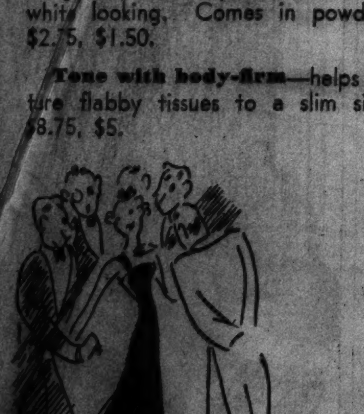

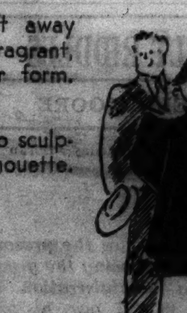

Lubricate with body-smooth—soothes chapped or parched skin instantly. Body dryness, roughness give place to silky softness. $7.50, $4.50, $2.50.

Toiletries, First Floor.

TO MILWAUKEE

Quickly! Smoothly! Comfortably!

New Non-Sway Safety Wheels make riding on North Shore Line Trains a Pleasure

OLD WAY — NORTH SHORE LINE WAY

NORTH SHORE LINE

EVERY HOUR ON THE HOUR

CARSON PIRIE SCOTT & CO

Special!

Exclusive tarnish preventive chests that hold 132 pieces. They make your silver easy to get to and easy to put away. Lined with a tarnish preventive red and white fabric. Made of walnut finished wood to Carson's own specifications. Note the fine details—set-in hinges, cushioned feet, knife rack in the top of the lid. The quantity is limited.

$2.95 ea.

Silverware, First Floor.

Special!

Suede finish boxes filled with stationery will make grand gifts—will look well on your own desk. They really lead a double life, for when the paper is gone you have a handy jewel or handkerchief box. Choose them with letter or note paper in red, green, brown, and blue. Also in this group, brown and ivory leatherette boxes. 50c box.

50c box

Stationery, First Floor.

Special!

Frames, gold or silver plated, worthy of framing your favorite face—frames with distinction and pride. Note the fine points—corner motifs, rings for hanging, velveteen backs, easels completely covered. Five sizes, 4x6, 5x7, 6x8, 7x9 and 8x10 in. Only 3,000—better hurry, usually higher priced. Special for a limited time only.

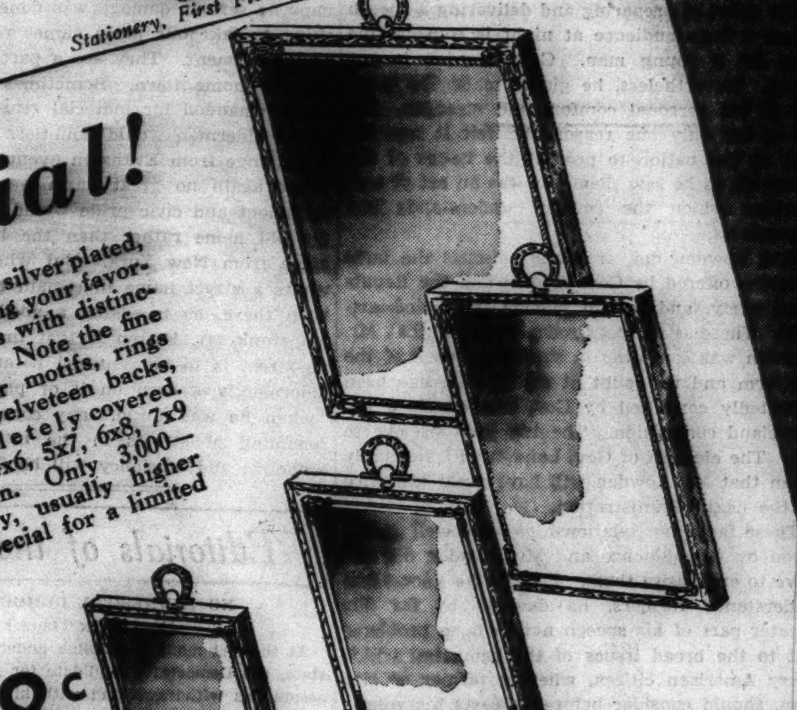

88c ea.

Picture Frames, First Floor, Wabash.

Special!

Just 2,500 Hammond electric clocks. The name tells the quality story. The price tells the value story. "Paris"—a handsome electric clock with a soothing but persistent alarm. 3-inch dial with gold finished minute hand. Height 4½ inches. Ivory color, molded composition case. $2.38.

"Picardy"—a kitchen wall clock. Metal case finished in a choice of 4 color combinations (ivory, black, red, green with chromium trim), as well as an all chromium model. Dial 4½ inches. $2.38.

$2.38 ea.

Clocks, First Floor, South, State.

Chicago Daily Tribune
THE WORLD'S GREATEST NEWSPAPER
FOUNDED JUNE 10, 1847

ENTERED AS SECOND CLASS MATTER MAY 14, 1903, AT THE POSTOFFICE AT CHICAGO, ILL., UNDER ACT OF MARCH 3, 1879

All unsolicited articles, manuscripts, letters and pictures sent to The Tribune are sent at the owner's risk, and The Tribune company expressly repudiates any liability or responsibility for their safe custody or return.

THURSDAY, OCTOBER 8, 1936.

THE TRIBUNE OFFICES.
CHICAGO—TRIBUNE SQUARE.
MILWAUKEE—EMPIRE BUILDING.
NEW YORK—220 EAST 42D STREET.
DETROIT—5-167 GENERAL MOTORS BUILDING.
WASHINGTON—815 ALBEE BUILDING.
BOSTON—718 CHAMBER OF COMMERCE BUILDING.
ATLANTA—1825 RHODES-HAVERTY BUILDING.
LOS ANGELES—SPRING AND FIRST STREET.
LONDON—135 FLEET STREET.
PARIS—21 RUE DE BERRI.
BERLIN—HOTEL ADLON, 1 UNTER DEN LINDEN.
RIGA—STETINES IELA 2.
SHANGHAI—160 AVENUE EDWARD VII.
TOKIO—IMPERIAL HOTEL.
MEXICO CITY—QUETZALCOATL PALACE.
PANAMA CITY—HOTEL CENTRAL.
SPECIAL REPRESENTATION.
SAN FRANCISCO—820 KOHL BUILDING.

THE TRIBUNE'S PLATFORM FOR 1936

Turn the Rascals Out.

THE TRIBUNE'S PLATFORM FOR ILLINOIS AND CHICAGO

1. *Faster Suburban Service.*
2. *Modern Street Cars.*
3. *A Lake Front Air Port.*
4. *A Flying Service to Milwaukee.*
5. *A Motor Ferry to Michigan.*
6. *End the Parole Business.*
7. *Overcome Crime.*
8. *Cut Taxes in Half.*

AN ADDRESS TO FARMERS AS CITIZENS.

Former Gov. Lowden's speech at Waterloo, Ia., was not the address which the political experts had expected. They thought he would talk about the farm problem and nothing else. They knew he was one of the few men in political life who, year in and year out, has enjoyed the confidence of farmers in all sections of the country. It did not occur to the experts to inquire why he enjoys this confidence. If they had done so their expectations of what he would say would have been far closer to the mark.

The speech was a powerful one, as any one who reads it will recognize, but only those who fully realize the circumstances under which it was delivered will appreciate how impressive it was. Mr. Lowden is no longer a young man. He has given the best years of a long life to the public good. He has no political ambitions; he proved that conclusively when he refused to allow his name to appear on the preferential ballot in Illinois though he was certain to win. He owes no political obligations to any one in any party.

The effort of preparing and delivering a speech before a huge audience at night is considerable even for a young man. Gov. Lowden is not young. Nevertheless, he gladly made the sacrifice of his personal comfort and strength. He did so for only one reason: he felt it was his duty to the nation to present the issues of the campaign as he saw them. It was an act of self-sacrifice which the country understands and appreciates.

Gov. Lowden did, of course, discuss the farm program offered by Gov. Landon and the Republican party, and he did indorse it whole-heartedly. There is scarcely room to doubt that Mr. Lowden was consulted in the formulation of the platform and no doubt at all that he has been repeatedly consulted by Gov. Landon since the Cleveland convention. The two men see eye to eye. The election of Gov. Landon will inevitably mean that Mr. Lowden will have great influence in the next administration.

These facts and relationships were well understood by the audience and Mr. Lowden did not have to emphasize them. Because he knows and understands farmers, he devoted by far the greater part of his speech not to farm problems but to the broad issues of the campaign which every American citizen, whether farmer or city man, should consider before he casts his vote.

"Has the time come," he asked, "for a totalitarian state [as in Russia, Germany, or Italy] to take the place of our representative government?"

He showed how strong the tendency in this country in the direction of dictatorship has been in the last four years. Farmers have felt the heavy hand of a burocratic government, but they are not the only ones to be affected by it. The question which Mr. Lowden asked is the question which must be answered at the polls on Nov. 3. It presents in a few words what is the outstanding issue of the campaign. Not to have raised it before a farmer audience would have been to assume that farmers are interested in this campaign only to determine which candidate offers them the larger bonus for their votes.

Because Mr. Lowden, like Gov. Landon, knows that the men on the land prize their citizenship in a free country he made the speech he did. It was a great speech. It will be read, we venture to say, long after the lesser issues of this campaign are forgotten, for in it was distilled the thought and experience of a lifetime of public service.

THE FIFTEENTH THOUSAND.

Just one year ago last Monday the hands of THE TRIBUNE massacre clock passed the thirteen thousand mark in recording the automobile casualties of the year on Chicago's streets. On the corresponding day of the present year reckless driving accounted for 4 killings and 113 persons badly injured, to produce a grand total of 15,049 victims. The demons of chance, egotism, carelessness, and brutality can chuckle. With their whisperings of "You can make it" or "You can get away with it" they have pitted their insidious methods against the best that policing can offer and are winning—by a wide margin. Daily accounts of jail sentences and fines as published in the press or broadcast by radio leave no doubt that Chicago highway ordinances are being enforced impartially and to the letter. With the mounting death toll there can be but one conclusion—the means and methods are inadequate.

In a recent editorial THE TRIBUNE urged extension of police powers to include drivers' licenses with state examination, but there is no thought that this alone will solve the problem. It will not safeguard heedless pedestrians who account for 70 per cent of the casualties. The only proper answer is the construction of the type of safety highways that we now have to the north and south, and the engineer, as well as common sense, has decided that they must take the form of elevated streets. Various influential groups have voiced approval and there are weekly additions to the growing list. Perhaps when united effort produces a roar of public protest our lethargic officials may take heed.

THE CLOSE OF REGISTRATION.

Whether the record breaking registration in Chicago portends a Republican or a Democratic victory in this city in November must be a matter of argument until the votes are counted, but as evidence of a thoroughly awakened sense of responsibility among our citizens it must be welcomed by every one who understands the essentials of a free government. Whether the ballot is used wisely or not, we in America still choose to rely upon it as the arbiter of our destiny and we see nothing in the affairs of the world today to weaken our faith that it is the best means of determining political action.

To those of us who cherish the American form of government it must seem that, whatever the outcome of the election may be, there would be little hope of success in their efforts to defend the American heritage if the vote were light. The smaller the vote cast the larger the proportion of votes cast under the influence of the party possessing the machinery of office and the enormous funds at its command. This advantage is incomparably greater in this campaign than ever in our political history, for under pretense of relief and restoration billions of dollars have been at the disposal of the party in power and have been employed without scruple to influence the public. To offset this force the defenders of American institutions must depend upon the unpurchasable conscience and political understanding of the majority of our citizens awakened by the momentous issues of a historic contest to act with their full power at the polls. The more there are of them the more certain the victory of American principles over the invasion of foreign isms allied in this campaign to continue the New Deal.

ALDERMANIC SENTIMENT.

Ald. Jawn Coughlin, Nestor of our city fathers and poet-laureate of our city, objects to the changing of the name of Lytle street to Elizabeth street. Lytle street is not in Ald. Jawn's ward, as he was promptly reminded by a colleague. But Jawn had an answer to that. He played ball there when he was a kid.

A touching sentiment springing like a flower from the rocky soil of politics. The arguments in favor of clearing up the street name muddle are humdrum and material, such as saving expense of time and money in delivering mail, but such things cannot appeal to the poetic soul.

And we are not making fun of sentiment in place names. The authors of the renaming plan have respected it, so far as could be, with regard for the need of efficiency in postal delivery and the orderly naming of thoroughfares for public convenience. The council itself has sometimes ignored the sentiment for old names, as in the renaming of South Water street, perhaps the oldest street in the city, and lately in the renaming of Crawford avenue. These changes were the result of a conflict of sentiments and perhaps no serious damage was done. It is a good thing to take our place names respectfully and with sentiment. They are a part of the feeling for our home town. Sometimes changes have been demanded for material reasons which our poetic alderman would doubtless disapprove, as the change from Evanston avenue to Broadway. There again no great harm was done, though sentiment and civic pride would have preserved the old name rather than the borrowing of a name from New York. But when Ald. Porten wants a street name to remain because he was born there, he is asking a good deal. We do not think Mr. Porten is that important, and if no street is to be renamed because one of our aldermen was born on it or played ball on it "when he was a kid," any consistent plan for renaming of streets in the interest of order, economy, and efficiency will be full of holes.

Editorials of the Day

NO MINNESOTA DEMOCRATS.

[New York Times.]

At the last moment possible under the laws of the state, the Democratic candidate for governor of Minnesota has withdrawn and with him the Democratic nominee for the United States senate. Some congressional and local nominees of the Democratic party may remain in the field, but, in effect, the Democrats of Minnesota have blotted themselves out nationally. The explanation given is that they wished to merge completely with the Farmer-Labor party, so that a united vote for President Roosevelt may be assured. But as both of those parties were pledged to him and had him on their tickets already, it is hard to see where this particular motive comes in. Fear of a large vote in Minnesota for Lemke is also alleged, though one would think that the Democratic suicide would help instead of hurting him.

The real reasons for this superseding of the Democratic party in Minnesota by the Farmer-Labor party seem to lie deeper. Among those called into consultation about this extraordinary self-denying ordinance was Senator La Follette of Wisconsin. What purposes he cherishes he has not concealed. He is looking ahead to 1940 when he hopes, as did Prof. Tugwell at one time, that a Farmer-Labor party will come into control of the government, necessarily sweeping the Democrats not only out of power but almost out of existence. Thus this step toward their extinction in Minnesota may be ominous of even more ambitious plans soon to be revealed.

YARDSTICK.

[Cedar Rapids (Ia.) Gazette.]

Glenn Frank, president of the University of Wisconsin, always has been regarded as pretty liberal. Many have looked upon him as too liberal, if anything. It is fair to say, therefore, that his comments on the New Dealers' adventures in national planning are not the heckling of a hidebound reactionary, a "Tory," or even an "economic royalist."

The most pointed comment the Wisconsin educator has made on the New Deal was not even a comment, technically. It was a series of questions he posed in a recent article. Here are some of them:

Can we have more by producing less?

Can we raise the standard of living by raising the cost of living?

Can we in the long run trust the politicians to act less selfishly than private enterprises?

Can we achieve a national unity by lashing class antagonism into a new fury?

Can we enrich life by enslaving men to a political authority?

Can we expect men to plan a nation successfully when they have never planned their own careers successfully?

Perhaps what we think are the right answers to those questions are not the right answers at all. If not, we expect, nevertheless, to be in rather good company. In any event, those six questions make an admirable "yardstick" with which to measure the proposed future policies of the New Deal. Try it out.

A LINE O' TYPE OR TWO

Hew to the Line, let the quips fall where they may. Reg. U.S. Pat. Office

TO MRS. O'LEARY'S COW.

To Thee, vituperated cow,
I pen this little ditty,
For we've been made acquainted now
In spite of false reports, as how
You didn't burn our city.

And so, please pardon the delay;
Though erstwhile your maligner,
I'd like to take this chance to say,
And at your tomb this tribute lay,
"No cow was e'er boviner."

M. U. Gzinko.

THE MORES CHANGE SLOWLY.

In our Hometown Main street has a right side and a wrong side. This is a holdover from prohibition days, when all the saloons were on the south side. That was Satan's territory and no self-respecting woman would set foot on the sidewalks in front of the groggeries. Today there are no saloons, and the only liquor store in town stands sedately on the right side of the street. The wrong side, however, has two pool halls and a number of eating establishments, all but two of excellent repute. The feminine majority in Hometown still refuses to compromise itself by violating tradition. On Saturday nights, when the farmers stand in front of the pool halls, it is a favorite form of amusement to dare some shy young maid to walk on the south side. If the dare is taken and the deed performed, the young lady has something to boast about for months to come. R. F. L., Minnesota.

* * *

SIR: Much to my husband's disgust, I am always highly amused when I pass this sign at Union City, Mich.: "MICHIGAN NUT NURSERY." Do you think it's really necessary? H. C. S.

IT LEAVES US COOL.

Reading about that smoker given for Chicago firemen reminded me of the time our city council was seeking a disguise for the cost of feeding a group of visiting firemen. I suggested, "Expense, filling fire extinguishers," and thought it was pretty hot. N. Root.

SLAPPING A HEROINE.

We realize that many of our readers are bored by the smart sayings of children. Others like 'em. We pass this one on because we feel that the 4 year old girl in Lake Bluff who originated it achieved, considering her knowledge of life, the ultimate in cuss words. In a fit of anger she cried: "Everybody in this world, even Tirley Temple, is a dumbbell."

CHIMNEYS.

I pause by every chimney tall when I am passing by,
To watch the friendly smoke emerge and fade into the sky.

I see in it a sweet mirage, and intimate insight
Into a cheerful living room with fire burning bright.

I see a tiny lady making shadow on the wall,
A troop of rowdy little boys play soldiers in the hall,

A proud adoring father, full of future hopes and fears,
A little empty cradle, and a sweet madonna's tears.

I gaze and gaze with intent eye till sky is smoke and smoke is sky,
And often in my dreams I share the joys and heartaches mirrored there.

Mildred Luton.

WITH RHEUMATIC AID.

I've been thinking lately [having all my canning done and being crippled up with rheumatism] about the astonishing fact that there never has been a great woman philosopher, and wondering why. Lord knows the things a woman has to put up with ought to incline her to philosophy, or something. But I've come to the conclusion that women won't go in for philosophy because philosophy takes thought, and the ones who have anything to think with are usually doing something about what they have thought of; while those who have nothing to think with don't. A man may sit down with his pipe and figure out what's wrong with the universe and go right on smoking and sitting, but when a woman finds out what's wrong anywhere she gets right up and does something about it. But—being laid up with rheumatism, as I said—it looks like I would have considerable time to think, and no chance to do anything about it. So maybe I am cut out for the first woman philosopher if the rheumatism lasts long enough. Martha Aurelia.

AND WHY not, Martha Aurelia? We never shared the views of Dr. Johnson, who blunted that a woman making a sermon was like a dog walking on its hind legs—couldn't be well done, but 'twas marvelous it could be done at all. In truth, we never thought much of Johnson, and harbor the belief he would be all but forgotten if a better literary man than he had not devoted a career to writing about him. . . . Philosophize to the extent of your rheumatics. The sitters with pipes, doubtless, have discovered many philosophic truths since Plato's time, but with few exceptions they have had a terrible time explaining their discoveries. Kant knew a lot, but what? We almost hope your rheumatism endures.

THE HIRED MAN.

He came to call on Hilda,
As any neighbor should;
He heard she sometimes milked the cows,
And often cut the wood.

He wished he might ask Hilda
To be his queen of queens—
And would have, but for girls who grace
The movie magazines!

Martha M. Wendt.

FITTIN' AND PROPER CLUB.

Will you have a few members move over and make room for the town car of Mrs. Chester B. Rich, who is one of the owners of a mine near Sacramento, Cal., which produces ore estimated to assay $50,000 a ton? Mary Marie.

SIR: Those who favor a simplified language and eke spelling like yours will be interested in this sign in a Lawrence avenue restaurant: "Sliced Tomat 10 cents." M. H. R.

LOCALIZING THE NEWS.

(From The Tribune.)

The nine justices, back from their four month vacations, were radiant with health, from the Jovian brow of Chief Justice Hughes to the pinkish cheeks of Justice Louis Brandeis, the court's oldest member.

* * *

THIS IS the anniversary of the start of the great Chicago fire. We are glad that one bard has come to the defense of Mrs. O'Leary's creature. The injustice done her memory always burned us up.

OUR STATESMEN may not succeed in finding panaceas for all our ills, but they have no trouble finding ills for all their panaceas. W. C. S.

How to Keep Well
By Dr. Irving S. Cutter

To the limit of space questions pertaining to hygiene and prevention of disease will be answered in this column. Personal replies will be made to inquiries, under proper limitations, when return stamped envelope is inclosed. Dr. Cutter will not make diagnoses or prescribe for individual disease.

[Copyright: 1936: By The Chicago Tribune-N. Y. News Syndicate, Inc.]

WHAT TO DO IN ANGINA PECTORIS.

THE phenomenon which we recognize as angina pectoris [angina—pain; pectoris—chest] is characterized by come-and-go stabbing paroxysms felt chiefly beneath the breastbone. Afflicted persons will state usually that the symptom appears following muscular effort—even walking against a stiff wind—exposure to cold, or nervous excitement.

This latter factor is of paramount importance, and those with anginal tendencies should be shielded as far as possible from mental disturbances—anger, controversy, etc. John Hunter, the famous English physiologist and surgeon, suffered from this condition during the latter years of his life. He said frequently to his friends, "My life is in the hands of any one who chooses to anger me."

What is the cause of the pain? There are numerous theories, but little that is definite has been added to the older concept that the agony appears because the heart muscle fails to receive enough blood. The heart is a constantly working muscular affair, and in order to perform its duties it must be nourished by an adequate circulation. If the coronary vessels—those which feed the muscle—are narrowed and hardened [sclerosed] they will be unable to carry the requisite amount of blood. Furthermore, if the heart itself has become hardened or fibrosed, as we say, the cells cannot be bathed sufficiently with the life-giving fluid. All of which means that at certain periods when the heart becomes anemic [from reduction of blood supply] waste products will accumulate and discomfort ensue.

Treatment must be based, therefore, on improving the circulation to and of the heart. Some lessening of activity may be called for. There is no occasion, however, for making bed or chair invalids out of these individuals. In fact, the ordinary mode of life should be pursued with the exclusion of physical strain, unusual exertion, exposure to weather extremes, etc.

Obesity in patients with heart difficulties of all sorts requires vigorous and persistent treatment. It is well known that digestive errors may complicate the situation, hence every one should be cautioned to use food that is easily assimilated. Meals should be taken quietly and leisurely and at least a half hour of rest lying down, immediately thereafter, should be the rule. Moderation in smoking is desirable.

The administration of drugs must be under the direction of the physician in charge. Preparations which will assist in dilating the coronary vessels and thus aid the powers of elimination are usually the best. Some are members of what is known as the xanthine group and their use is fully justified. Sometimes sedatives will be prescribed.

For the acute attack the standard remedies—nitroglycerin and amyl nitrite—must be carried by the sufferer and used as circumstances demand. These afford prompt relief in most instances.

If high blood pressure adds to the problem warm baths will be of value as will occasional bleeding. Proper attention must be given to elimination.

In the field of surgery, removal of the thyroid has been advocated and—in a few cases—with excellent results. Attempts have been made also, particularly by Beck of Cleveland, to attach a new blood supply to the heart. We may anticipate with some confidence that in the next few years considerable progress will be made in this direction.

Physicians and patients alike should approach the angina problem with courage, hopefulness, and an abundant supply of common sense. By far the great majority of these victims can be made perfectly comfortable even while actively engaged in work. In other words, the puzzle can be solved by adjusting the load placed upon the heart to its power of performance.

INFANTILE PARALYSIS.

E. B. M. writes: There are three or four cases of infantile paralysis in our town of 40,000. Do you recommend the use of the spray, as recently advocated, where so few cases are reported?

REPLY.

The recent experimental work of Armstrong and Harrison of the United States public health service has attracted much attention. Certainly the plan will not be harmful and it may be of value if cases exist in the neighborhood.

These physicians recommend a spray made up of two solutions as follows: Solution A: Dissolve 1 gram of sodium alum in 3 ounces [100 c. c.] of physiological salt solution. If the mixture becomes cloudy it may be filtered. Solution B: Dissolve 1 gram of picric acid in 3 ounces [100 c. c.] of physiological salt solution. Mix A and B in equal parts.

They suggest that on the appearance of poliomyelitis in any community the nose should be sprayed once daily on alternate days for three or four applications and then once weekly for as long as new cases exist in the vicinity. The spray should be directed upward toward the top of the head.

FISSURE.

Mrs. C. W. writes: Two months ago I was told I had a fissure in the rectum. Operation was advised, but because of heart trouble this was not done. I also have hemorrhoids. What causes a fissure? Is there any danger in not having it operated on? Can a doctor be positive it is a fissure just by an examination? I am in pain most of the time.

REPLY.

A fissure can be seen by the examining physician. He may use an electric lighted instrument known as a proctoscope. Injury, due to the passage of large or hard fecal masses or of foreign bodies may be causative factors. If the condition of your heart will permit an operation, you should have the ulcerated area removed. The constant irritation and infection may injure your general health. In a few cases these regions will heal following cauterization. Whether you are operated on or not, keep the parts clean. Use an enema of salt solution and then inject one or two ounces of sterile olive oil.

PROUD FLESH.

Mrs. F. S. writes: What causes proud flesh in the navel of a baby 2 months old?

REPLY.

Proud flesh is the popular name given to the unhealthy appearance of an inflamed area that is not healing properly. It may be checked by applying an astringent solution of nitrate of silver or copper sulphate. Your physician will know the correct strength.

A DUMMY TARGET TO HIDE THEIR REAL AIM

VOICE OF THE PEOPLE

Writers should confine themselves to 200 or 300 words. Give full names and addresses. No manuscripts can be returned. Address Voice of the People, The Tribune.

PICKING ON AL.

Chicago, Oct. 5.—The people who use your columns to condemn Al Smith for supporting Landon cannot appreciate a man with the courage of his convictions. Do they condemn such men as ex-Senator Reed, Gov. Ely, a host of other nationally prominent Democrats for abandonment of Roosevelt and the New Deal? Do they condemn the leading great Democratic newspapers from Missouri to Virginia for withdrawing support of the New Deal?

I have been a Democrat for 67 years, but will vote and work for Landon because I believe that a continuation of the New Deal would throw 90 per cent of America's industry into the hands of receivers controled by the courts under federal influence leading direct to dictatorship, just what Roosevelt is working for.

Dictatorship may be suitable for the Russian hordes, but never for red blooded Americans. JOHN KELLY.

ECHOES OF THE SMITH SPEECH.

Chicago, Oct. 3.—As one who listened to the harangue of Al Smith Thursday evening I am moved to say that I love President Franklin Delano Roosevelt because of the enemies he has made. Smith today reminds me of the man without a country. He is through as far as the Democratic party is concerned and after election he will find that the Republican party was willing to use him during the campaign and then they, too, will have no further use for him. Instead of being a patriot he is the worst ingrate the history of American politics records. The claim that his support of Landon will give the latter three million more votes is the biggest joke of the campaign. The only nominal Democrats he could influence are of an element already influenced by Father Coughlin. On the other hand there are thousands of decent Republicans who in 1928 were opposed to the elevation of Al Smith to the presidency and who will now be turned against Landon because the latter is acceptable to Al Smith. ROBERT W. MCKINLAY.

Ohio, Ill., Oct. 2.—I have always been a strong Republican, but when birds like Smith go on the air for Landon he's out as far as I am concerned. EDD RIGGS.

THE MORE ABUNDANT LIFE.

Chicago, Sept. 28.—All buildings, except a few, are under receivers' control. Rents are being raised to suit these cold blooded villains. They have formed a society whereby the poor tenant has no chance at all. Within five days rent has to be paid or you're kicked out of the flat with no mercy at all. Are the poor people, who pay most of the taxes, to live on the streets? Must rents go up so that grafting receivers will have more money? Is there no justice? A. R. A.

THE PRESIDENT'S WAR RECORD.

Chicago, Oct. 2.—In today's paper is a photograph of President Roosevelt wearing an overseas cap of a world war veteran. Again the subtle pretense that he also fought for his country. Or is it perhaps an illusion? George III. used to tell stories of how he had commanded the British cavalry at the battle of Waterloo. L. R.

FROM SUPERINTENDENT JOHNSON.

Chicago, Oct. 3.—A letter in your columns from an Emmet school parent complained of lack of kindergarten facilities for all the children in that district. The board of education has not waited for complaints in the matter of kindergartens, but has already provided service for the Emmet and twenty-five other Chicago schools where the need was great. Teachers have already been assigned.

Meanwhile, the kindergarten situation is being carefully studied throughout the city, and accommodations will be provided promptly wherever the need justifies and room is available.

WILLIAM H. JOHNSON,
Superintendent of Schools.

IT WAS ON PAGE ONE.

Chicago, Sept. 30.—Since the editor of THE TRIBUNE presumes to tell the President of these United States how to run his office we feel we are not out of order in telling the editor of THE TRIBUNE how to run his.

Even as laymen we have sufficient sense of value to realize that a message from the President to the people of these United States should be brought to the people's attention on at least the second or third page, instead of the tenth, in spite of the fact that the President is not paying an advertising rate for good position. Not only is it gross mishandling of the news of the day, but it is damned poor sportsmanship. E. SEDGWICK.

RELIEF.

Blue Island, Ill., Oct. 1.—Why is it that, in spite of Mr. Landon's reassurances, so many people on relief think that unless they vote for Mr. Roosevelt they will go hungry? I seem to remember that Gov. Emmerson established an emergency relief commission in our state long before the Great White Father went into the White House. M. H.

WARNING.

Valparaiso, Ind., Sept. 24.—If the WPA boys are not too busy, I suggest they make some signs for Roosevelt's green pastures, "Watch out for the bull." N. D. H.

REQUIEM.

Chicago, Oct. 4.—Win or lose, I'm for the Cubs, but I take my hat off to the Sox. ROBERT SPLITT.

THE ENTERING WEDGE.

Chicago, Oct. 3.—A dentist has been convicted of advertising by cards of larger size than permitted by the dental practice act and for giving demonstrations in a place other than a dentist's office.

Reprehensible as this dentist's methods may be, yet, if the size of a card or circular or other advertising matter of a dentist can be dictated by law, what prevents the extension of such legislation to create a dictatorship that would control the advertising department of any publication, regulate the grocer's, baker's, and candlestick maker's mode of advertising, dictating the kind of show window display they may exhibit and so on ad lib?

It is a dangerous precedent, unconstitutional, I believe, tending toward government interference in private enterprise.

Under the catch slogan of "preventing unfair competition" all business could thus be made subservient to dictatorship and gradually all commerce Hitlerized.

Education, not law, will protect the public against quackery.

WILLIAM HELD, M. D.

FRIEND OF THE PEOPLE

Letters to this department must be signed with names and addresses of writers.

CITIZENSHIP STATUS.

Chicago, Oct. 1.—[Friend of the People.]—I was brought to this country when I was 6 years old and have been here all of twenty-six years. Am I a citizen or not? If not, what is the proper procedure for me to take in order to become a citizen of the United States? J. C.

If the inquirer's father was naturalized during the inquirer's minority he derived citizenship through such naturalization, provided he was legally admitted to the United States for permanent residence before he became 21 years of age.

Otherwise it appears that he is not a citizen, as mere length of residence in the United States, or the fact that an alien arrived here at an early age, does not confer citizenship upon such alien.

If the inquirer is not a citizen, he should, in order to become one, file a declaration of intention [first paper] and, when the same is at least two and not over seven years old, apply for final papers.

There is inclosed herewith an application Form A-2213 for the inquirer's use. Full instructions are contained on page 4 thereof.

FRED J. SCHLOTFELDT,
District Director of Immigration and Naturalization, Chicago district.

ROOSEVELT RIDDLES

BY RUSSELL MOORE

Copyright: 1936: By Doubleday, Doran & Co., Inc.]

POLICY

271

Q.—Who said: *"I accuse the present administration of being the greatest spending administration in peace time in all our history. . . ."*?

A.—Franklin D. Roosevelt said that of the Hoover administration in September, 1932.

272

Q.—What was the occasion of the joint statement appearing on the page facing the title page of this book?

A.—On Sept. 30, 1929, these senators, all Democrats, made a joint statement attacking flexible clauses of a tarif bill on the ground that too much power was being given the President. It is from the Congressional Record.

TILL TOKIO

[Punch (copyright).]

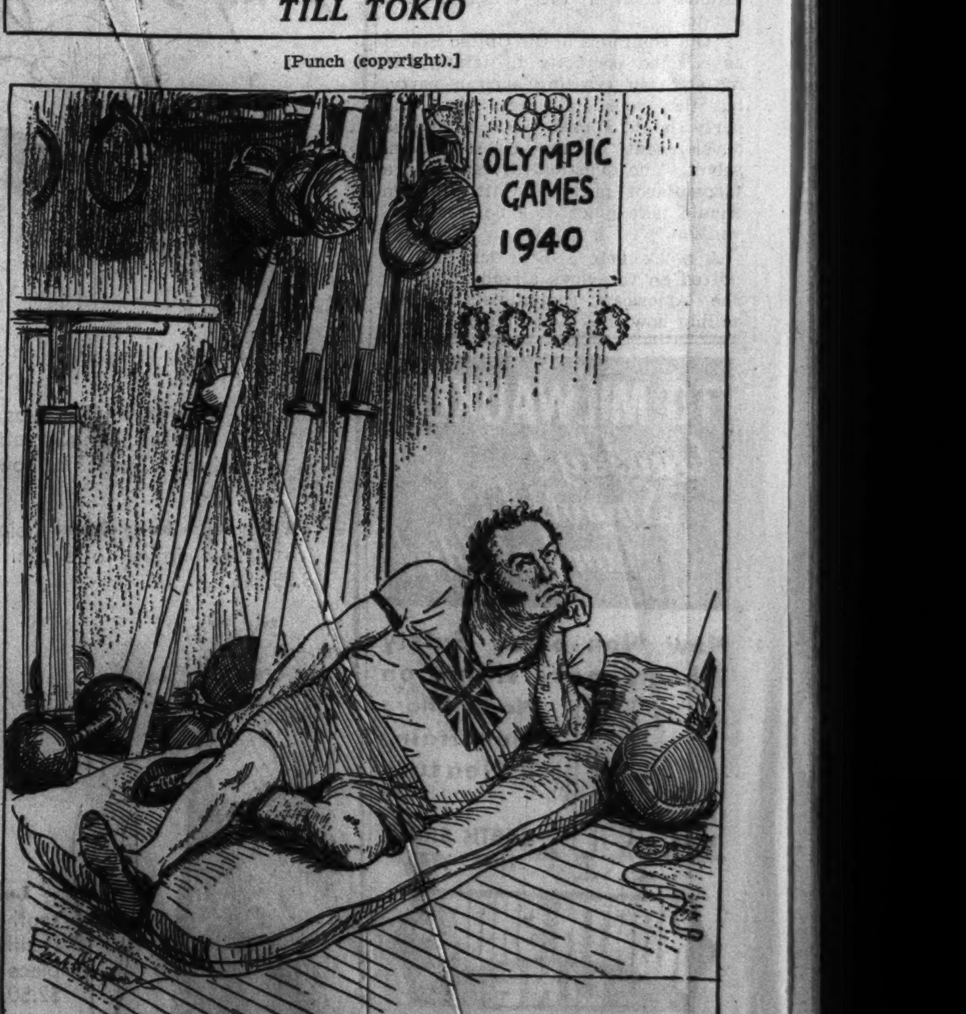

John Bull: "And now I suppose I can go to sleep for another four years."

MARSHALL FIELD & COMPANY

Presents

A GREAT FALL APPAREL EVENT OF CLOTHES FOR EVERY OCCASION

Dresses-Coats-Suits-Sportswear

Imagine fashion values such as these so early in the season! Less than two weeks ago we held our showing of exclusive Paris and London models—and now we follow with this great apparel event inspired by those same important fashions. Read these descriptions carefully. You'll see how authentic each model is in its styling. Realizing that our customers dislike buying models which are sold in large numbers, we have purposely limited quantities of individual styles. We are, however, offering a tremendous variety in every price range. Sizes 11 to 52½.

ON THE SIXTH FLOOR

Also in Evanston and Oak Park

1 2

3

4

THE DRESS PICTURE

Featuring Daytime to Dinner Dresses

$19.75 $29.75 $35

1. Copy of Schiaparelli's famous dress in pebbled crepe. Coronation blue, Edwardian red, amber, black. $35

Misses' Better Dresses—South, Wabash

2. Only at Field's in Chicago, this fringe afternoon dress. Black, smoke blue, wine, green. 16 to 42. $29.75

Women's Moderately Priced Dresses South, State

3. After Molyneux, heavy sheer dress, back fullness and bow-knot of paillettes. Black or royal. 34 to 40. $35

Women's Costumes—South, Wabash

4. *In Eastman Acetate.* Necklace dress. Turquoise or coral color on black; or coral on brown. 12 to 18. $19.75

Misses' Dresses—South, State

THE EVENING PICTURE

Empire Evening Gown and its Velvet Coat

$29.75 and $35

(left)
High empire lines and back fullness on a gown of moss crepe. Black, fuchsia, or royal with tri-color back panel. 12 to 20. $29.75

(right)
Transparent velvet evening coat with regal sweep of the hem around your ankles. Flattering ermine collar. Black only. 12 to 20. $35

Grand Salon—Sixth Floor South, Wabash

1 2 3

4 5

THE COAT PICTURE

Featuring Newest Furs and Fabrics for 1936-37

$55 to $157.50

1. Philippe and Gaston copy in haircloth. Wide band of Persian down the front. Satin lining. Black with black Persian. Gray with gray Persian. 12 to 20. $157.50

2. Beautiful fox collar on haircloth woolen. Satin lining and warm interlining. Gray, black. 12 to 20. $125

3. Draped collar coat in black Persian on black, kolinsky on brown, or black caracul on black. Wool interlining. 34 to 44. Also in sizes 35½ to 43½. $129.75

Better Coats—North, State

4. Lavishly trimmed with natural skunk, one of the smartest furs of the season. Interlined with a cham-o-line back. Black, brown, green. 14 to 40. $87.50

5. Full Persian collar, cuffs and pockets on Juilliard's woolen. Warmly interlined. Black only. In sizes 12 to 20. $75

Moderately Priced Coats—North, State

1 2

THE SPORTS PICTURE

Fur-Trimmed Fleece Coats

$45

1. Belted in fleece coat with raccoon collar. Skinner sating lining, heavy interlining. Dark brown, Kelly green, rust. In sizes 12 to 18. $45

2. The Swagger fleece coat with a stunning beaver collar. Skinner satin lining and warm interlining. In dark brown, Kelly green, rust or natural. In sizes 12 to 38. $45

Sportswear—Sixth Floor, Middle, Wabash

THE SUIT PICTURE

Featuring Costume Suits

$29.75 to $59.75

Right, the tuxedo suit with handsome revers of lapin. The waistcoat follows the best Parisian lines. Green, rust, brown. 12 to 20. $59.75

Suit Section—Middle, State

BLACK SNOOPERS FOUND 'COVERING UP' WPA SCANDAL

Evade Challenge for Open Hearings on Corruption.

[Chicago Tribune Press Service.]

Washington, D. C., Oct. 7.—[Special.]—With Chairman Augustine Lonergan [Dem., Conn.] still evading a challenge to hold open hearings on the WPA corruption in Pennsylvania, the senate committee on campaign expenditures was denounced today as a "tool of the Roosevelt administration" by the Republican national committee.

The G. O. P. statement suggested that it might be a matter of public interest that "two members of the New Deal senate campaign investigating committee also were members of the Black 'snooping' committee, which took upon itself among other keyhole privileges the right to seize and read the personal as well as business telegrams of people who had not even a remote connection with the subject [lobbying] under investigation.

Concedes Democratic Expenditures.

"These gentlemen are Senator Minton of Indiana and Senator Schwellenbach of Washington. Senator Schwellenbach also is the alert New Dealer who saw fit to make public Republican expenditures in Maine prior to the Republican victory in that state, while withholding Democratic expenditures in the same state."

Referring to the mass of affidavits concerning corruption in the WPA it has dumped into the lap of Senator Lonergan, the Republican statement said the senate committee "had squirmed, ducked, dodged, evaded, and employed the flimsiest of pretenses to cover its failure, but it very patently stands self-convicted."

More Affidavits Offered.

Chairman Lonergan today said that "additional agents" under Chief Investigator Louis Glavis, who was called a "trained seal of the New Deal" by the Republican committee, had been sent into Pennsylvania. He refused to say, however, what method of conducting the "investigation" would be followed, or whether hearings would be held.

Urging Senator Lonergan to get his head up out of the sand, William Hard, Republican radio commentator, tonight sent him affidavits saying in part:

"Earl T. Musselman of 1534 Walnut street, Harrisburg, testified he had changed his political party registration from Republican to Democratic in order to qualify for his WPA job. The WPA paid him $17.50 a week. He was the sole support of his family.

Unable to Pay; Is Fired.

"On March 9 he received a letter from the state department of highways, urging him to purchase a ticket for a Jackson day dinner at a cost of $5. He sent $1 'on account.'

"On April 7 his boss, Earnest Cox, called on him and asked him for the remaining $4. He said that he told Mr. Cox that he could not afford the remaining $4. Mr. Cox then said to him: 'You know what my orders are.' On May 3 Mr. Musselman was dismissed from his WPA job.

"Now for direct contributions of money, of cash, to Democratic New Deal party use. This is being done in many, many, places in Pennsylvania.

Letter Demands Money.

"I will read a copy of a letter sent to WPA workers by the county Democratic committee of Lackawanna county.

"'Dear friend:

"'With the presidential election approaching, we are organizing our campaign to make a concentrated drive for the reëlection of Franklin Delano Roosevelt. We request that you, as one who has a more than usual interest in the continued success of the Democratic party, make a contribution without delay, in keeping with your financial status. Please make check payable to Democratic county committee. Sincerely yours, Hugh J. Brady, chairman.'"

SWEDISH OCEAN FLYER RESCUED

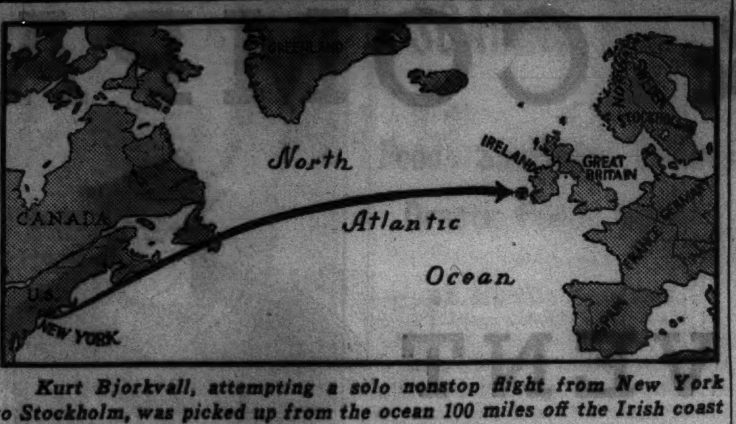

Kurt Bjorkvall, attempting a solo nonstop flight from New York to Stockholm, was picked up from the ocean 100 miles off the Irish coast last night by a French trawler. The ship took Bjorkvall's plane in tow and headed for Ireland. (Story on page 1.)

Paralysis Victim Starts Journey to Native Finland

Duluth, Minn., Oct. 7.—(AP)—William Markkenen, 69, of Duluth, for forty years a common laborer in this country, today began a 4,000 mile journey on his back. The victim of a paralytic stroke, Markkenen nevertheless was contented, because he was returning to Finland, his native land, where he will be cared for by a sister. He left for New York by train. From there he will sail Saturday aboard the Bremen.

KALAMAZOO MAN ENDS LIFE.

Kalamazoo, Mich., Oct. 7.—[Special.]—Cecil Weesner, 27, former paper mill worker, shot himself todeath late today in his apartment. The body was found by his wife.

CHINA CLIPPER HOPS OFF FOR MANILA WITH PASSENGERS ABOARD

Alameda, Cal., Oct. 7.—(AP)—The China Clipper, carrying five newspaper men, hopped off at 6:25 o'clock Chicago time tonight for Honolulu on a preliminary passenger-observation flight before inauguration of passenger service to Manila on Oct. 21.

The 26-ton craft roared down the bay and took off after a 50 second run with the first passengers, aside from Pan-American company personnel, to make the long journey.

Capt. Ralph A. Dahlstrom, veteran flyer, was in charge of a crew of six.

Newspaper men making the flight were Charles E. Harner of New York for the Associated Press, L. D. Lyman, New York Times; C. B. Allen, New York Herald-Tribune; Harry Frantz, United Press, and W. W. Chaplin of Universal Service.

ACCUSED BY GIRL OF STEALING CAR HE BOUGHT HER

Alexander Neuman, 45 years old, 2722 Magnolia avenue, a contractor, was arrested yesterday and charged with theft of an automobile he purchased sevearl months ago for Miss Olga Fendrich, 18 years old, 1814 North Francisco avenue. The charge against Neuman was signed by the girl.

She told police that Neuman had bought the car for her on her 18th birthday and had the title registered in her name. At that time, she said, she was his stenographer and there was an understanding that ultimately they might be married. A month ago they quarreled.

Neuman admitted taking the automobile, saying he acted on advice of his attorney. He refused to disclose the whereabouts of the car.

U.S. SENDS SHIP TO QUELL MUTINY ON FREIGHT BOAT

Stokers Refuse to Work at Alaskan Port.

Seattle, Oct. 7.—(AP)—The little coast guard patrol boat Morris plowed through the north Pacific tonight on a more than 800 mile voyage from Ketchikan, Alaska, to investigate a reported "mutiny" aboard the freighter Tanana, at Dry Spruce bay, Alaska. Dry Spruce bay is in Kupreanof strait, Kodiak Island.

The Morris was dispatched in answer to a plea from the Alaska Steamship company that a firemen's strike today left its freighter in "a dangerous and exposed position."

Appeals to Washington.

At San Francisco, Thomas G. Plant, chairman of the coast shipowners' committee, negotiating a working agreement with maritime unions, appealed to the President's maritime commission in Washington, D. C., for "assistance in straightening out this critical situation."

M. J. McKinstry, assistant to the vice president of the Alaska line, said Capt. H. Ryning of the Tanana wirelessed that firemen declared a strike, demanding longshore pay for handling cargo. He said that, as usual, the crew had been handling cargo in isolated ports where there are no longshoremen.

[Firemen receive 70 cents an hour; longshoremen receive $1 an hour, straight time, and $1.50 an hour, overtime.]

Shut Off Steam Winches.

McKinstry said Capt. Ryning wirelessed there were plenty of men at Dry Spruce bay to handle cargo in place of his crew, but they were union fishermen and refused to work. He said longshoremen occasionally are taken to ships in isolated Alaska ports, but this was not feasible in the case of the small Tanana.

Plant's telegram to the maritime commission stated the Tanana's engine room crew shut off steam to deck winches and refused to comply with the master's orders. He said the strikers demanded "certain union men be employed, none of which were available at this anchorage. The anchorage is open and exposed, and the ship is in a dangerous situation."

FARMER HIT BY TRAIN DIES.

Kalamazoo, Mich., Oct. 7.—[Special.]—John H. Hunt, Scotts farmer, died last night of injuries received yesterday when he was struck by a Michigan Central train while walking across the track in a rainstorm during a visit to Kalamazoo.

GETS DEATH PENALTY FOR SENDING FATAL 'EASTER GIFT' BOMB

Wilkes-Barre, Pa., Oct. 7.—(AP)—A jury of twelve men decreed the death penalty late today for Michael Fugmann, former German artilleryman, in convicting him of the "Easter gift" bomb slaying of Thomas Maloney Sr., former president of a disbanded miners union. The jury deliberated more than 29 hours.

The Hanover township miner was tried only for Maloney's death, although the same bomb killed his young son, Thomas Jr. Another killed Michael Gallagher, an elderly cemetery sexton. Other bombs sent through the mails failed to explode, or were left unopened by suspicious recipients. All the bombs were mailed last Good Friday.

Fugmann, arrested after several weeks of investigation into mailing of the bombs, denied all connection with the crimes and said he "welcomed" trial to provide his innocence. The prosecution called Arthur Koehler, United States government wood expert who figured in the Hauptmann trial. Koehler testified wood in the bombs matched material in Fugmanns' home.

2d German Flying Boat in New York Again

New York, Oct. 7.—[Special.]—The Deutsche Lufthansa flying boat Zephir, completing the fourth of a series of test flights from Horta in the Azores, landed in the bay of Port Washington, N. Y., today. The Zephir made the trans-Atlantic crossing in 18 hours and 25 minutes, bettering the time established by the Aeolus yesterday by one hour.

TWO WAYS OPEN TO GET LEMKE ON MICHIGAN BALLOT

Lansing, Mich., Oct. 7.—[Special.]—Double assurance was given today that the Lemke-O'Brien slate of candidates will appear on the November ballot in Michigan, although not under its own Union party banner.

Louis Webber, deputy secretary of state, had accepted a filing of candidates b ythe "third party," which embodied the Union party's selections, and the State Supreme court opened the way for acceptance by the state department of the same group of candidates, with one exception, under the Farmer-Labor party heading. It is anticipated that the candidates will formally withdraw from the Farmer-Labor heading, leaving them on the ballot as the third party slate.

The Supreme court had been asked by a faction of the Farmer-Labor party, two sections of which held conventions in Owosso Sept. 12, to issue a writ of mandamus compelling the secretary of state to reject the Union party slate as submitted by the other Farmer-Labor faction, as its official choices.

The second faction's petition, submitted by Maurice Sugar, Detroit attorney, was denied by the court, however, leaving the first slate officially filed. The candidates have five days in which to withdraw from one or the other ticket.

Two Women Are Arrested as Reds at Relief Station

Mrs. Emma Hansen, 49 years old, 1015 East 75th street, and Mrs. Leokita Marasils, 45 years old, 6619 Kenwood avenue, were arrested yesterday in a relief station at 1152 East 75th street. Sergt. Frank Farmer said the women were distributing communist literature while waiting to receive their relief orders.

75 MILLION TAX PAYMENT PASSES '33 AND '34 MARKS

A total of $75,478,002 or 38.47 per cent of the 1935 tax levy in Cook county was paid by last Sept. 28—the penalty date for the first instalment of the real estate tax and all the personal property tax—according to a statement issued yesterday by County Treasurer Gill. This is a larger percentage of the total levy than was paid on the similar penalty dates for the 1934 or the 1933 tax extensions.

Although the penalty date was Sept. 28, it took the treasurer's auditors until yesterday to complete their calculations of the payments made in cash, by check and by mail. The penalty date totals for the 1934 and the 1933 levies were determined on the same basis so that the comparison between the three years is a fair one.

On the 1934 tax penalty date, Nov. 4, 1935, an aggregate of $72,589,512 or 36.35 per cent of the total levy had been paid in. On the 1933 levy the sum of $63,527,861 or 35.52 per cent had been paid in prior to the penalty date.

Hindenburg's First Night 'Landing' 9 Hrs. Before Due

Lakehurst, N. J., Oct. 7.—(AP)—The dirigible Hindenburg, nine hours ahead of schedule from Frankfort-on Main, Germany, made its first night mooring at 9:22 o'clock tonight, completing its tenth westward crossing of the North Atlantic. Its time of 55 hours 35 minutes makes the second fastest westward crossing this year.

Hunter Spies a Squirrel and Almost Gets a Man

Auburn, Ind., Oct. 7.—[Special.]—Robert Treece, 62, went squirrel hunting. He bagged two and stuffed them into a pocket, a big bushy tail dangling below. Grant White, 68, some distance away, saw the tail, aimed and fired. Fortunately he missed.

BABY RUTH gives energy,
And Mother says they're good for me.
So I will run to the corner store
And ask the candy man for more.
MASTER JIM BERGER,
Fox Glen,
Portage, Wisconsin

Same purity, quality and goodness, but now rich in DEXTROSE
The Sugar You Need for ENERGY
Baby Ruth is made of the finest ingredients: Fresh, plump peanuts, milk chocolate, pure milk, fresh creamery butter and DEXTROSE—the sugar you need for ENERGY.

$2.00 AWARDED DAILY for each original jingle published (with permission to publish author's name and address). Jingle must contain words "energy" and "Baby Ruth". Send your jingles to CURTISS CANDY CO., 622 Diversey Parkway, CHICAGO. No mss. will be returned.

A Great Store in a Great City
THE FAIR
STATE, ADAMS AND DEARBORN STREETS
Oak Park—Lake at Marion St. Milwaukee Ave. at Wood St.

Specially Low Priced!
Large Headsize Hats
Youthful Styles for Matrons
Such smart felt brimmed hats . . . so cleverly styled and trimmed with soft feathers, novelty wings, and tailored styles. Every hat a first fashion . . . every hat an exceptional value! Black, brown, rust, wine. 22 to 24 headsizes.
$2.95
THE FAIR—Third Floor—Also Oak Park and Milwaukee Ave. Stores.

Day By Day Story *of the* Experimental Farms

By Frank Ridgway

Injun Summer.

October, 7, 1936.

McCUTCHEON'S "homesick injuns" must be getting ready to come back to play over the pastures and fields at the edge of the timber on the Tribune experimental farms. The curtain has been dropped on summer, and nature's property men and scenery painters have done their miraculous work since frost appeared a few days ago.

Trees are taking on their rich autumn shades of yellow, orange, and red mingled with green. At the border of the woodland on the Wheaton farm tops of shocks of hemp and shocks of corn stick up through the morning mist. The stage is set in Indian summer style.

Visitors Throng Farms.

Hundreds of school children, club members, and outdoor lovers are visiting the farms nowadays. They spend hours sauntering along the fence rows watching the red men's spirits dance between the shocks. Last week 100 children from Cicero schools were at the Wheaton farm. There were 40 children from the Forest Glen school of Glen Ellyn.

More than 20 members of the Chicago West Towns Women's auxiliary made a trip to the farm. Recently Mrs. H. L. Peck, who is 93 years old, journeyed over from her home at Belvidere, Ill., to see the rare test crops.

Forty children from the Central school at Riverside are scheduled to be at the farm tomorrow. Miss Mary E. Freeman is heading a farm tour to be made soon by 100 students from the Chicago Normal college.

Miss Beverly Eaton, scout leader, expects to tour the farm next Wednesday with a group of Girl Scouts from Glen Ellyn. Two hundred members of the Chicago Hikers' club are planning to visit the farm on Oct. 18.

Rain Holds Up Haying.

Rain continues to delay the regular fall work schedule at the Wheaton farm. Twenty-five acres of alfalfa cut at the farm last week has failed to cure and still is in the field. Three days of sunshine will be required to dry and cure the hay, according to the manager. He has just finished hauling in 18 tons of alfalfa hay made from a third cutting of the crop.

The Kingwa soy beans mowed down last Friday afternoon are being cured in small cocks. There are about two forkfuls of hay in each cock, which is turned frequently to prevent molding of the beans and leaves. The soy beans will be left in cocks in the open field until they are thoroughly dry, then stored indoors for winter stock feed.

Rye Sowing Balked.

The rain yesterday morning caught workers at the Wheaton farm with a fourteen acre field ordered and ready for seeding. As soon as the soil dries rye will be sown.

Corn Cutting Is Next.

Cutting corn for fodder is the next job on the work calendar. About 18 acres of corn was cut and stored in the farm's two silos. Approximately 10 acres will be shocked as fodder. The corn will be shucked this fall, the ears will be cribbed and the stover fed to live stock during cold weather. Nearly 31 acres of corn will be left to be picked standing.

Wheat Is Up at Wheaton.

The wheat sown recently at the Wheaton farm is up.

The last batch of cane cut from the Atlas sorgo patch was taken to the molasses mill last Saturday.

Farm Lands

Illinois.

West Side Poultry Ranch.
Less than 19 miles loop.
Cute new cottage; 2 car garage; poultry bldgs.; fenced yard; nearly 2 acres ground; hard road; good water; electricity; modern plumbing; possession 30 days. Price $3,750; $600 cash, $35 mo. Address C P 451, Tribune.

ONE OF METRO CHICAGO'S LARGEST close in improved farms, less than 25 miles from loop, is now in the market; mile of hard road; low taxes; complete set of farm buildings, including good residence, deep well; priced for quick sale. J. D. Sallmon, 7002 Normal-boulevard. Phone Stewart 8626 evenings. [No brokers or exchanges considered.]

To the Thoughtful Investor.
Land prices are going up; we offer 137 acres of good black land at $100 acre. Otto A. Elliott, St. Charles, Ill. Phone 161.

5 ACRE POULTRY, VEGETABLE FARMS—Located near New Southwest-hwy., just south of Orland [23 miles to loop] faces good road. Price $110 acre 1-5 cash down. Address C O 274, Tribune.

1 ACRE OR MORE AT NORTHBROOK; 1 mi. to sta.; 100 ft. frtg. with each tract; $375 per ac. Terms. L. B. Andersen & Co., 134 N. LA SALLE-STREET. STATE 0237. OR WHEELING, ILL. PHONE 54.

120 ACRE FARM—HARD ROADS. ORchard; house mod., gd. bldgs.; 8 mls. West of Kankakee. For information, L. J. Murphy, 169½ S. Schuyler, Kankakee, Illinois.

MUST SELL 10 ACRES RICH LOAM SOIL—Near Aurora-Elgin station; 1 hour loop; $200 per acre; fine for poultry; terms; will divide. Address C M 173, Tribune.

160 ACRE EXCEL. DAIRY FARM—NO. ILL. Price $80 per a.; only $2,800 cash, bal. $250 a year. Address L F 497, Tribune.

40 AC., EXCELLENT BLDGS.; BIG CROP; rich soil; $4,250; 68 mi. north. Fra. 4456,

Illinois.

154 AC.—NW. ELGIN; 6 R. HSE., MOD. dairy barn, metal stanchions, 40 head, milk hse., silo, new dbl crib, gar etc., 385 ac. 78 ac. Se. Aurora; good bldgs., $6,900. Both good terms. Other bargs. large-small Swigart & Co. 32 N State, Cent. 5043

NORTH SHORE CHICKEN RANCH — 2 story house, 6 rooms; poultry buildings; garage; faces main into Chicago concreted highway; electricity; complete plumbing; newly acre ground; price $4,250; $850 cash, $45 month. Address C P 452, Tribune.

1 A. BR. HSE., 2 MI. TO CHGO. LIMITS; full pr. $1,000. Also 5½ a. on hwy., bldgs., $1,800; tms. Thrift, 1956 Van Buren.

Michigan.

70 ACS. — S. W. MICH.; 1,000 FT. ON beaut. spring fed lake; gd. beach; partly wded.; fertile land; fair bldgs.; barg. $3,500. ½ cash. Address C N 378, Tribune.

6 A. NEAR HWAY., CONV. ELKHART; GD. bldgs.; A1 soil, orch.; nr. lake; sacrifice $1,200, $300 dn. Roessler, 140 S. Dearborn.

80 A. GOOD LAND, HSE. TIMB., $1,495. $125 cash, $15 mo. Evans, Fremont, Mich.

Texas.

20 ACRE IRRIG. TRUCK FARM IN RIO Grande val., ¼ mi. from San Benito, Tex. Crop incl. Priv. owner. H. P. Steinbach, 1115 W. Washington-blvd. Mon. 1765.

Wisconsin.

RAILROAD LANDS IN UPPER WISCONSIN. Rich clay loam soil, best in U. S. for dairy, poultry clover potatoes grains, fruits and berries. Ample fuel. Good roads, towns and markets. Lowest prices; easy terms. Fine fishing and hunting. Send for Booklet 53 R. S Claar Land Dept. Soo Line Railway Minneapolis Minn.

Miscellaneous.

FREE CATALOG FARM BARGAINS—10 midwest states. United Farm Agency, Dept. E, 30 N. LaSalle-st., Chicago. Rand. 7113.

Look what's just happened to the price of fine American whiskey

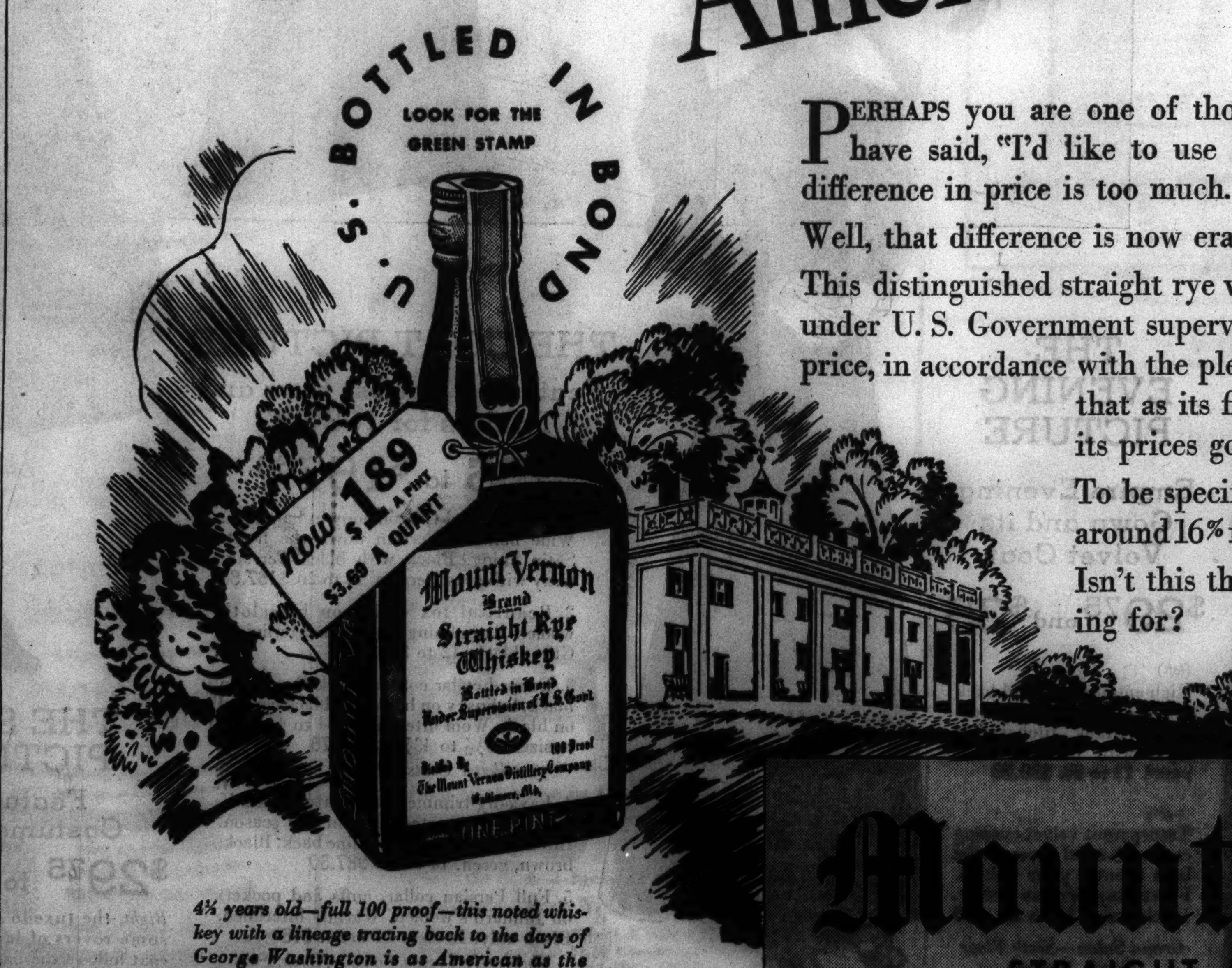

4½ years old—full 100 proof—this noted whiskey with a lineage tracing back to the days of George Washington is as American as the name itself.

YOUR GUIDE TO NATIONAL DISTILLERS GOOD LIQUORS

PERHAPS you are one of those numerous people who have said, "I'd like to use Mount Vernon but—the difference in price is too much."

Well, that difference is now erased.

This distinguished straight rye whiskey—bottled in bond under U. S. Government supervision—is now reduced in price, in accordance with the pledge of National Distillers that as its fine whiskey stocks go up, its prices go down.

To be specific, the reduction averages around 16% for quarts, pints, half pints. Isn't this the news you've been waiting for?

● *Naturally* MOUNT VERNON *now costs less over bars*

Mount Vernon
STRAIGHT RYE WHISKEY
NATIONAL DISTILLERS PRODUCTS CORPORATION, BALTIMORE, MD.

DEMANDS M. E. CHURCH TRIAL FOR DR. WARD

Action Against Radical Teachings Urged.

BY THE REV. JOHN EVANS.

A formal demand was made yesterday to officials of the Rock River annual conference of the Methodist Episcopal church, in session at Austin Methodist church, that the Rev. Dr. Harry F Ward be brought before a church court to answer allegations affecting his character as a minister. The demand was made by the Rev. Dr. Rembert G. Smith of Pryor, Okla.

The Rev. Dr. Ward is a member of the Rock River conference and is known for his radical leadership. He is the president of the American League Against War and Fascism, popularly known as the American branch of the international "Red front." Dr. Ward is a professor in Union Theological seminary, New York. He was not in Chicago yesterday.

Charges Sent to Bishop.

Dr. Smith's charges, supported by his affidavit, were sent to Bishop Ernest Lynn Waldorf, president of the Rock River conference, and the Rev. Dr. A. Turley Stephenson, superintendent of the Chicago northern district of the church. Dr. Stephenson presides over the district in which Dr. Ward holds his ecclesiastical residence, which is the First Methodist church, Evanston.

Dr. Smith charges that Dr. Ward has violated ordination vows by widespread teachings which conflict with the constitution of the Methodist Episcopal church, and has fomented class strife in violation of ordination vows "to maintain and set forward quietness, peace and love" among people.

He alleges further that Dr. Ward teaches "the social or communal ownership of property" in contravention of his vows which bound him both to preach the sancitity of private property and to uphold the constitution of the United States.

Constitution Is Cited.

The 23d article of religion in the constitution of the church declares allegiance of the church to the American constitution, Dr. Smith says. Article 24 of the church pact sanctions private property in these words, he says: "The riches and goods of Christians are not common as touching the right, title and possession of the same, as some falsely boast."

"He [Dr. Ward] has broken the vows which he made when he was ordained an elder, to the effect that he was persuaded that the holy scriptures contain all truth required for salvation," the charges continue. "He has broken this vow by teachings contrary to those of the holy scriptures."

Dr. Smith alleges that Dr. Ward was untruthful in statements of the source of property held by American citizens. He declares that this statement said:

"How did they get it? How much [property] was taken away from somebody else, or from all of us, by trickery, by fraud, or by force—the land, the timber, the minerals, the oil, the water power, the inventions, the plants built out of profits? To transfer this part of our private property to national ownership would be restoration, not confiscation."

Claims Many Are Disturbed.

Dr. Smith declared that action against Dr. Ward had to be taken for the protection of American Methodism. He said that the Rock River conference is the only body in the church in which Dr. Ward's acts and words could be challenged.

"A good many Methodists are disturbed over Dr. Ward's violations of the constitution of his church and his attacks on American institutions," said Dr. Smith. "It is a simple question: Can anyone embrace communism or socialism and Methodism at the same time? If Methodists will not defend their own constitution, how can we expect others to defend the American constitution?"

Bishop Waldorf said last night that he had not read the charges against Dr. Ward.

"All such communications," he said, "are dealt with in a regularly specified way. This matter will be treated exactly as other matters which from time to time are sent to officers of an annual conference."

Slain in Ambush

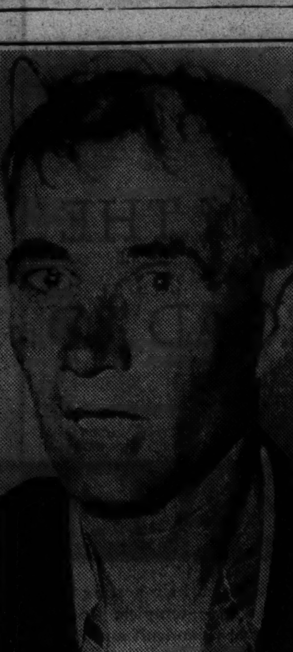

THOMAS RUMORE.
[Associated Press Photo.]

Rockford, Ill., Oct. 7.—[Special.]—A brown sedan which a boy saw speeding out of an alley was the only clew police had today to the slaying last night of Thomas Rumore, alias Petta, 48. Rumore was shot to death as he was closing the garage door at the home of Peter Capace, with whom he had been staying.

Rumore's two sons, John Petta, 22, and George Petta, 19, told police today that every one in the neighborhood had been afraid of their father since he was acquitted July 13 on a charge of assault with intent to kill George Licali, 45, Rockford celery merchant.

"He had threatened to shoot all of us," they said.

They declared that Rumore, since his vindication in the Licali case, had felt that anything he might do had the law's approval.

Licali, questioned following the shooting, was released by police when it was established he was in bed at the time of the slaying.

Healthy Baby Delivered After Her Mother Dies

Niagara Falls, N. Y., Oct. 7.—(AP)—A minute after Mrs. Hubert Stubbs, 31, died, a healthy daughter was born to her at a hospital here last night. The baby was delivered through a Cæsarian operation.

BERLIN STORES CLOSED IN WAR ON SOARING PRICES

Food Shortage Causes Drastic Police Action.

BY SIGRID SCHULTZ.
[Chicago Tribune Press Service.]

BERLIN, Oct. 7.—"Whoever thinks in times of scarcity that he can derive a personal profit by an unjustified increase of prices, he is a danger to the national economy and will be treated accordingly," Count Wolf von Helldorff, Berlin chief of police, warned in a proclamation today.

"Heavy fines, closing of shops, and detention in a concentration camp threaten those violating price regulations," he added.

This is the inauguration of a new campaign to keep prices stable—in conformity with the promise to farmers last Sunday at the Bueckeburg hill harvest celebration.

Butcher Shop Closed.

Count von Helldorff announced that he has closed down permanently the premises of a Berlin butcher who charged excessively, while the butcher was taken into "protective arrest." There have been a series of similar arrests, but the case was given special prominence to warn business men and to pacify a public angered by rising prices.

In his proclamation, addressed "to the entire Berlin business world," von Helldorff said the price control board has considerably increased the number of its inspectors, who will supervise all shops in the capital.

New control of the movement of foodstuffs, especially fats and meats, also was initiated this week. In all cities and large towns police established special groups of motorized police, Hitler guards and Storm Troops. Their duty is to patrol the roads, stop autos and search them for foodstuffs. Unless motorists are able to explain where they got the foodstuffs police will seize the supplies and take the motorist to police headquarters.

At Stettin a grocery was closed because the owner allowed some food to decay while the shop was closed and because he slaughtered pigs without state permission.

Sentence Priest for Flag Lapse.

[Chicago Tribune Press Service.]

PIRMASENS, Germany, Oct. 7.—A priest who failed to display the swastika flag at his church and residence on Reichsfuehrer Adolf Hitler's birthday, April 20, was sentenced today by the Pirmasens court to pay a fine of $80 or got to jail for twenty days.

During the trial it was disclosed that neither the priest, his niece, the curate, nor the verger knew the date of the Fuehrer's birthday. The court deducted from this that the priest and his associates lacked understanding of the Nazi philosophy.

HUNT MISSING KEYS IN MYSTERY SLAYING OF KENTUCKY BRIDE-TO-BE

(Picture on back page.)

Covington, Ky., Oct. 7.—(AP)—Missing keys to the home of the Brady sisters took on added significance tonight as police intensified their search for the slayer of Miss Frances Marie Brady, 37.

Authorities received a report that an unidentified man had employed a Cincinnati locksmith to make a key similar to those possessed by Miss Brady's sisters, Ella Celine and Margaret.

Since Miss Brady was shot and killed about 1 a. m. last Friday as she stepped into the house police had sought two keys the sisters said had been missing for many months. They expressed doubt a duplicate key had been used, however, because of the peculiar nature of the lock.

Almost at the hour Frances was to have been married a coroner's jury heard today the story of her slaying and recommended continuation of an intensive police investigation to "determine the motive of the crime and to bring the murderer to justice."

The jury heard two sisters of the slain woman and her fiancé deprecate jealousy as a motive. The coroner's jury reported the bullet was fired "by a person or persons unknown."

Meanwhile Coroner James P. Riffe sent police on a hunt for a man and a woman seen running from the Brady home a few minutes after Frances was killed.

Shot Through Eye; Tells of Battle with Robber

Richard Gilbert, 64 years old, 3725 North Paulina street, was found wounded in his right temple last night in front of 3718 North Paulina street. At the Ravenswood hospital he was found to be in a critical condition, the bullet having destroyed his right eye. Gilbert told police he had been shot by a robber, who fired two shots, dropped his pistol, and fled. Lieut. Patrick Knox of the Sheffield station later learned that the weapon belonged to Gilbert. He said powder burns around the wound indicated the man probably shot himself.

BANDIT PAUSES TO CHAT AFTER ROBBING HOTEL

A garrulous bandit, who stopped to chat with his victims early yesterday, held up Richard Harrison, the clerk, and Lavon Carrington, colored, the bellboy at the Marshall hotel, 1232 North La Salle street.

"I'm kinda ashamed of this small stuff, it's pretty cheap," the gunman told the pair after demanding a cigaret from Harrison. "Really, the big jobs are my specialty, but once in a while you have to pick up some chicken feed to tide yourself over."

"Relax you two, you're not going to get hurt," the robber went on, putting his weapon on the desk and pushing his hat back on his head. With that he talked on for twenty minutes, then ordered Harrison to call a taxicab in which he departed. Police are seeking the cab driver for questioning.

GUNMEN ROB TRUCK DRIVER.

Harold Podlesak, truck driver for the American Furniture Mart at 666 Lake Shore drive, yesterday told police that two gunmen forced him to stop at Central avenue and LeMoyne street and robbed him of $135.

SAIL AMERICAN

BIG CABINS

LOW FARES

S. S. WASHINGTON
Oct. 21, Nov. 18, Dec. 14

S. S. MANHATTAN
Nov. 4, Dec. 2, Jan. 27

America's biggest, fastest ships, the *Washington* and *Manhattan*, offer the extra comforts of American living. Cabin Class on *Washington* and *Manhattan* from $172; Tourist Class from $116; Third Class from $84.50. On *Pres. Harding* and *Pres. Roosevelt*, Cabin Class $129. A sailing every Wednesday at noon to Cobh, Plymouth, Havre and Hamburg.

Also "American One Class" ships fortnightly to Cobh and Liverpool. American Merchant Line weekly direct to London. $100 one way; $185 round trip. See your local travel agent.

Company's Office, 216 N. Michigan Ave., Chicago. Tel. Randolph 6840.

UNITED STATES LINES

What Thousands of DOCTORS DO for CONSTIPATION

Yes—when you need a laxative DO AS DOCTORS DO—and take no chances. Dr. C. E. B. of Indiana says: "I have prescribed Pluto frequently and think it the best aperient solution yet found." Dr. A. C. T., Arkansas, writes: "There is nothing better than Pluto."

Works in 1 Hour

With Pluto there are no hours of overnight waiting, which allow dangerous poisons to be absorbed by the system, often resulting in that tired feeling—dull headaches—too often resulting in pimples, boils, colds.

Simply mix 1/5 of a glass of Pluto Water with 4/5 of a glass of hot water. You'll find this mixture pleasant, gentle, quick. It will give you a thorough bowel flush in an hour or less, and you'll feel worlds better.

Try This Doctors' Way

Pluto Water is bottled at the famous French Lick Springs, Indiana. It is a non-habit-forming saline mineral water. Two hundred million bottles have already been used, largely on doctors' advice. Get Pluto from your druggist—either in the 25c size or the large 50c size which contains three times the quantity. In 1 hour or less, your constipation will be relieved and you'll feel like a million.

PLUTO WATER
When Nature Won't—Pluto Will

"It's the flavour"

86 PROOF

The prestige of Teacher's popularity abroad may induce Americans to try this famous Scotch... but why its lasting, mounting favor? When asked the reason for their preferment, people usually say "It's the flavour."

SOLE U. S. AGENTS
Schieffelin & Co.
NEW YORK CITY
IMPORTERS SINCE 1794

Representatives for Illinois:
The ..ouis Hirfer ..ompan
444 W. Grand Avenue
Chicago, Ill.
Phone: Superior 9882, 9883, 9863

The Swing Is To Goldblatt's For Smarter Fashions

Dashing New Paris Successes Exquisitely Fashioned for Sizes 18½ to 24½ and 38 to 44 in

Sheer Velvets

At Goldblatt's Low Price

11.95

Standing: Sheer velvet with inserts on the sleeves and shoulders. Sleeves are softly draped. Black, wine and coronation blue. Buttons of rhinestone. Sizes 38 to 44.

Seated: Sheer velvet with cape sleeves, shirred shoulders. Black, wine, and coronation blue. With velvet flower—18½ to 24½.

Other dresses in all types, $10.95 to $29.75.

AMERICA'S FASTEST GROWING DEPT. STORES

10 DEPT. STORES

GOLDBLATT BROS.

"It's Smart to Buy for Less"

Copyright, 1931. Goldblatt Bros. Inc.

Shop and Save in Our New Loop Store

Formerly DAVIS Store

On State—Jackson to Van Buren

Also at Your Neighborhood Store

Broadway at Lawrence	47th Street & Ashland	Chicago & Ashland Av.
Lincoln at Belmont Ave.	91st St. & Commercial	26th and Turner
Joliet (Ill.) Store:	Hammond (Ind.) Store:	Gary (Ind.) Store
Chicago & Cass Streets	Hohman Ave. at Sibley	645-665 Broadway

. . . Clothes Admired Be HOWARD Attired!

MAIL ORDERS
Given special attention. Write Howard Clothes, 160 Jay Street, Brooklyn, New York

GLEAMING, glamorous fashions, teeming with genuine style smartness! American loomed fabrics that are luxuriously lovely in color and pattern. 100% all wool laboratory tested and approved. Get into a Howard garment. You'll gain a fresh conception of clothes that combine beauty with duty... You'll get a pride and value thrill... You *will* in Howard Clothes for Fall!

The chief purpose of the new Howard Clothes for Fall, is to give our patrons a great deal more for their money. More in style smartness through modern design... New and better fabrics.. further refinement of tailoring detail.. more in comfort through the development of a perfectly balanced garment.. more in value through our maker-to-wearer plan.

Made by Union Tailors

. . . Howard Suits
Topcoats . . . Overcoats
Tuxedos and Full Dress

Fabrics loomed in America!

American labor must be kept busy!

$19.75 ALL ONE PRICE

NO CHARGE FOR ALTERATIONS

Topcoats and Overcoats

At no time have we ever assembled a finer selection of Topcoats and Overcoats. While we have every conceivable fabric available, we call especial attention to our 100% Camel's Hair Topcoats and our most marvelous Lampaka Overcoats. Every style is here in a size to fit you perfectly. (up to 52 stout).

HOWARD CLOTHES
FOR GENTLEMEN OF GOOD TASTE

220 South State St.
Corner Quincy

Open Saturday Night Till 9

New York, Brooklyn, Jamaica, L. I., Jersey City, Newark, Philadelphia, Pittsburgh, Boston, Providence, Worcester, Syracuse, Chicago

ZIPPER

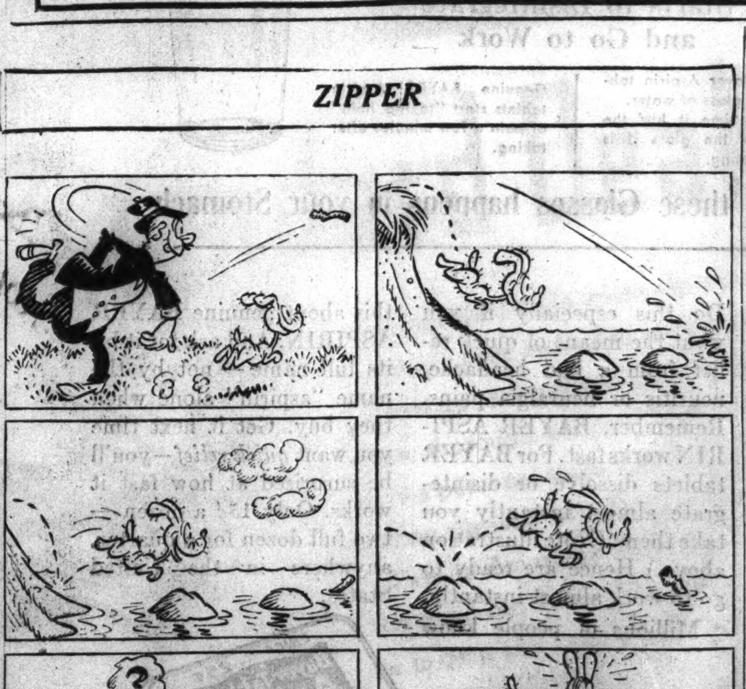

[ADVERTISMENT]

HAPPY RELIEF FROM PAINFUL BACKACHE

Caused by Tired Kidneys

Many of those gnawing, nagging, painful backaches people blame on colds or strains are often caused by tired kidneys—and may be relieved when treated in the right way.

The kidneys are Nature's chief way of taking excess acids and poisonous waste out of the blood. Most people pass about 3 pints a day or about 3 pounds of waste.

If the 15 miles of kidney tubes and filters don't work well, poisonous waste matter stays in the blood. These poisons may start nagging backaches, rheumatic pains, lumbago, leg pains, loss of pep and energy, getting up nights, swelling, puffiness under the eyes, headaches and dizziness.

Don't wait! Ask your druggist for Doan's Pills, used successfully by millions for over 40 years. They give happy relief and will help the 15 miles of kidney tubes flush out poisonous waste from the blood. Get Doan's Pills.

New Powder Makes FALSE TEETH Stick Tight All Day Long

Now you can wear false teeth more firmly and more comfortably than ever. A new improved powder called FASTEETH sprinkled upon your plates every morning gives all day comfort and a tighter fit. FASTEETH does not thin out or wash away. Try FASTEETH and enjoy better false teeth security and comfort. Get FASTEETH at Walgreen's or any other drug store.

"Why, there's where I always stay in New York, because they give the most for your money. Their rates are so moderate, their location so convenient to EVERYTHING!"

1200 ROOMS: each with private bath, servidor (ventilating), ice-water on tap, radio (all 4 national hookups), full length mirror, bed lamp, French phone, beautiful furniture.

For Special Weekend "All Expense Tours" ask for Folder 10

Hotel Governor Clinton $3.00
OPP. PENN STATION
31st St. & 7th Ave. • New York

U. S. NAVY CHIEF WARNS JAPAN ON FORTS IN PACIFIC

Says "Menace" Will Be Met by "Menace."

Washington, D. C., Oct. 7.—(AP)—Blunt notice was served today by Secretary Swanson that the navy should be prepared to meet "menace with menace" in any attempt to increase fortifications in the Pacific after the expiration this year of the Washington naval treaty.

In a declaration interpreted by many observers as an indirect warning to Japan not to disturb the Pacific "status quo," the naval secretary told his regular press conference:

"Fortifications are intended to answer fortifications. One menace must be met by another menace."

His statement was made while the state department studied a communication from the British government proposing an extension of the treaty pledge of Great Britain, the United States and Japan not to build new fortifications or naval bases in certain of their Pacific possessions.

BRITAIN ASKS NEW PACT

[Chicago Tribune Press Service.]

LONDON, Oct. 7.—Great Britain has approached the United States and Japanese governments with suggestions for discussing a new treaty to prevent a fortifications race in the Pacific.

Extension of existing fortifications or bases in the Pacific are barred by Article XIX. of the Washington naval treaty of 1922, but since that pact was denounced by Japan and expires at the end of this year, the British feel it is essential to reach an understanding on future conduct.

The Japanese are known to consider this clause of the treaty important to their security and are believed anxious to replace it when it expires.

Chamberlain Digs at Japan.

Chancellor of the Exchequer Neville Chamberlain's pointed hint toward Japan in his speech at the lord mayor's dinner last night, when he expressed hope that Japan would not interfere too much in China and injure the traditional friendship of Anglo-Japanese relations, was considered here as inspired by the government. Chamberlain is acting prime minister in Stanley Baldwin's absence.

Despite assurances from Tokio that extensive work now proceeding on the former German islands in the Pacific is merely a question of improving harbors for fishing and other commercial purposes, observers here are skeptical. Japan's refusal to allow tourists to visit the islands and the deafness to suggestions that an international committee be allowed to inspect them is considered a good basis for this skepticism.

Restrictions on air bases in the Pacific also might be included in the new agreement, according to one report today.

Japan Favors Idea.

TOKIO, Oct. 7.—(AP)—Japanese naval sources indicated today they might be inclined to accede to British desires for maintenance of the status quo of Pacific fortifications, provided certain revisions were made in the affected article of the Washington naval treaty. Such revisions, it was hinted, should give Japan "more fair" treatment in the light of an altered international situation.

The naval sources pointed out that for Great Britain and the United States, the present restrictions apply only to limitation of armaments at relatively small areas far from the homeland.

Seized by Soviets

KARL RADEK.
[Associated Press Wirephoto.]

COOK SENTENCED TO 1-10 YEARS IN JEWELRY THEFTS

Mrs. Theresa Busbach Stuart, 43 years old, was found guilty in a bench trial by Judge Robert C. O'Connell in Criminal court yesterday of the theft of more than $6,000 worth of jewelry from Chicago and north shore homes where she was employed as a cook. She was sentenced to one to ten years in the women's reformatory at Dwight.

Her common law husband, Roy Stuart, 42 years old, was sentenced to one to two years in Joliet penitentiary when the court found him guilty of being an accessory. He denied he knew of his wife's thefts. A motion to vacate his sentence was continued pending an examination of the law in the case by Assistant Public Defender Morton Anderson.

At the time of their arrest the couple were employed by Attorney A. R. Peterson, 227 Raleigh road, Kenilworth. Mrs. Peterson had reported a $1,000 ring missing and the ring was found by police in Mrs. Stuart's room. Other jewelry found in her room was stolen, she admitted, from the homes of J. D. Allen, 985 Bluff road, Glencoe, vice president of the Brinks Express company, and Paul Russell, 4901 Greenwood avenue, Chicago.

PAROLED CONVICT RETURNED HERE FOR AUTO THEFT

Edward Boyer, 35 years old, a PAROLED CONVICT, was returned to Chicago yesterday from St. Louis to stand trial for the theft of an automobile from a motor sales agency at 2550 North Cicero avenue, where he was formerly employed as a salesman.

According to police, Boyer after leaving the employ of the company broke into the agency showroom and drove off with a new sedan. Several days later he entered the agency a second time to get the certificate of title to the car. Unable to find it he took a few blank bills of sale and $21, it is charged.

Boyer was arrested on Sept. 28 in St. Louis as he attempted to sell the stolen car. Police records show that Boyer was PAROLED in 1932 from Joliet penitentiary after serving part of a five year term for auto theft.

Avalon Park School Wins 'Save the Lawn' Contest

The Avalon Park school, 8045 Kenwood avenue, yesterday was adjudged winner of the 1936 "Save the Lawn" contest in which more than 100 public and parochial schools took part. A plaque, constituting the award, will be presented to the engineer-custodian, Edward Robinson, and to the principal, Miss Edith Shepherd, this afternoon. The plaque was donated by James B. McCahey, president of the city board of education.

RUSSIA ARRESTS KARL RADEK IN ANTI-STALIN PLOT

'Mouthpiece' of Dictator Linked with Trotzky.

MOSCOW, Oct. 7.—(AP)—The fate of Karl Radek, brilliant former journalistic "mouthpiece" of Dictator Joseph Stalin, may hinge on the swaying power of his last newspaper article, penned in his own self defense.

Arrested today on charges of complicity in a plot to kill Stalin and overthrow the soviet government, Radek had previously written a flaming attack on his alleged fellow conspirators, 16 of whom were shot last August.

Radek, who disappeared shortly after the executions, was jailed by order of Prosecutor Audrey Vishinskey, who accused him of "political and legal guilt" in the counter-revolutionary plot allegedly planned by Leon Trotzky, former communist party leader now in exile in Norway.

Admits His "Unfaithfulness."

In his last article, published in the official newspaper Izvestia, Radek confessed his unfaithfulness to the communist party, but defended himself with a vitriolic attack on Trotzky and claimed he had "expiated" his sins by foiling Trotzky's attempted sabotage of the Stalin régime.

Describing Trotzky as "Fascism's super bandit" and "chief organizer of the assassination of Kirov," Radek wrote:

"Before the soviet power threw Trotzky out, he persuaded Rakovski, Smigla and myself that it was essential to establish a center abroad from which to direct the Trotzkyist activities in the soviet union.

"In January, 1928, he prepared for flight, and urged others, including myself, to do the same, as nothing could result without this foreign center.

Three Others Face Arrest.

"Although I was under the influence of Trotzky at the time and committed grave crimes against the party, I was indignant at the thought of actions against the soviet union carried on under the protection of capitalistic states. I sabotaged the flight abroad."

Now it is believed that Radek, facing the same firing-squad end he so violently demanded for "decaying-souled traitors," in the columns of Izvestia, will base his defense on the part he played in sabotaging Trotzky's alleged plot.

In addition to Radek, three other prominent soviet leaders may be arrested and brought to trial, it was indicated tonight. They are Nicolai Bukharin, editor of Izvestia; Alexei Rykoff, former commissar of posts and telegraphs, and Gregory Pyatakoff, assistant commissar for heavy industry. Along with Radek, they were "incriminated" in testimony at the trial in August. Rkkoff was dismissed from his post on Sept. 27.

Wife Given Divorce from Ted Healy, Film Comedian

(Picture on back page.)

Los Angeles, Cal., Oct. 7.—(AP)—Mrs. Ted Healy divorced the movie comedian today, testifying "he absolutely refused to let my mother come to our house at all, and finally refused to let me visit her." She also told Superior Judge Charles Bogue, who granted the decree, Healy had a violent temper. Mrs. Healy was Betty Hickman before she was married to the comedian last May 15. They separated Aug. 28, she said.

ARE YOU ON THE ROAD TO

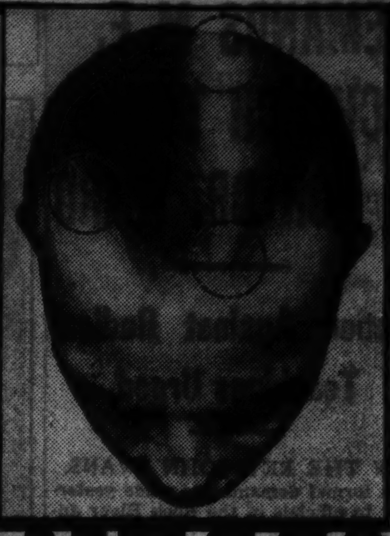

BALDNESS?

IS Your hair getting thinner and thinner each day in the danger zones—temples, frontal point, and crown? Is your scalp laden with dandruff and does it itch? Thinning hair, dandruff, and scalp itch are the three sure signs of approaching baldness.

You must take heed of these positive warning signals if you are to avoid baldness. Consult a Thomas expert today and he will tell you exactly what can be done to help you avoid baldness. The Thomas' are ending dandruff, stopping hair-fall, and promoting normal hair-growth for more than 1600 persons each day—and they can help you, too, to have a good, healthy head of hair. Come in today for a free scalp examination. No obligation, of course.

WORLD'S LEADING HAIR & SCALP SPECIALISTS FORTY-FIVE OFFICES

THE THOMAS'

Loop—30 W. Washington St. (*Separate Depts. for Men and Women*)
West Side—4010 W. Madison *North Side*—4753 Broadway
South Side—6306 S. Halsted St. and 841 East 63rd St.
HOURS—10 A. M. to 8:30 P. M. SATURDAY to 7 P. M.

SUBSCRIBE FOR THE CHICAGO TRIBUNE

I changed my laxative ... BUT I'M STILL IRREGULAR!

No Wonder! YOU KNOW 7 OUT OF 10 LAXATIVES ARE REALLY ALIKE!

For the healthy regularity that wipes out the sick-headaches, tiredness and biliousness of constipation, you need Beecham's, the *really different*, pure vegetable compound.

For a REAL change TRY BEECHAM'S
TASTELESS LAXATIVE PILLS
FREE Send postcard to Beecham's, Dept. 221, 121 Varick St., N. Y. for free trial package.

[ADVERTISMENT]

WAKE UP YOUR LIVER BILE—

Without Calomel—And You'll Jump Out of Bed in the Morning Rarin' to Go

The liver should pour out two pounds of liquid bile into your bowels daily. If this bile is not flowing freely, your food doesn't digest. It just decays in the bowels. Gas bloats up your stomach. You get constipated. Your whole system is poisoned and you feel sour, sunk and the world looks punk.

Laxatives are only makeshifts. A mere bowel movement doesn't get at the cause. It takes those good, old Carter's Little Liver Pills to get these two pounds of bile flowing freely and make you feel "up and up". Harmless, gentle, yet amazing in making bile flow freely. Ask for Carter's Little Liver Pills by name. Stubbornly refuse anything else. 25c.

RHEUMATISM

When your rheumatism is caused or aggravated by excess uric acid—and most rheumatism is—one swift and safe prescription is Allenru—often the terrible agony goes in 48 hours—ask any live druggist in America for 8-ounces prescription Allenru. Costs about 85 cents.

AW, MOM! YOU FORGOT KOSTO AND WHAT I COULD DO TO A SWELL CHOCOLATE PUDDING

FOR SMOKE ENJOYMENT YOU CAN'T BEAT TWENTY GRAND AND I SAVE ENOUGH TO BUY A NEW SUIT EVERY YEAR

SAVE 3¢ TO 5¢ A PACKAGE

WE CERTIFY that we have inspected the Turkish and Domestic Tobaccos blended in TWENTY GRAND cigarettes and find them as fine in smoking quality as those used in cigarettes costing as much as 50% more. (Signed) Sell, Putt & Rusby Inc. (In collaboration with tobacco expert)

Copr. 1936 The Axton-Fisher Tobacco Co., Inc.

FEEL 30 till you're 40 ..feel 40 TILL YOU'RE 60

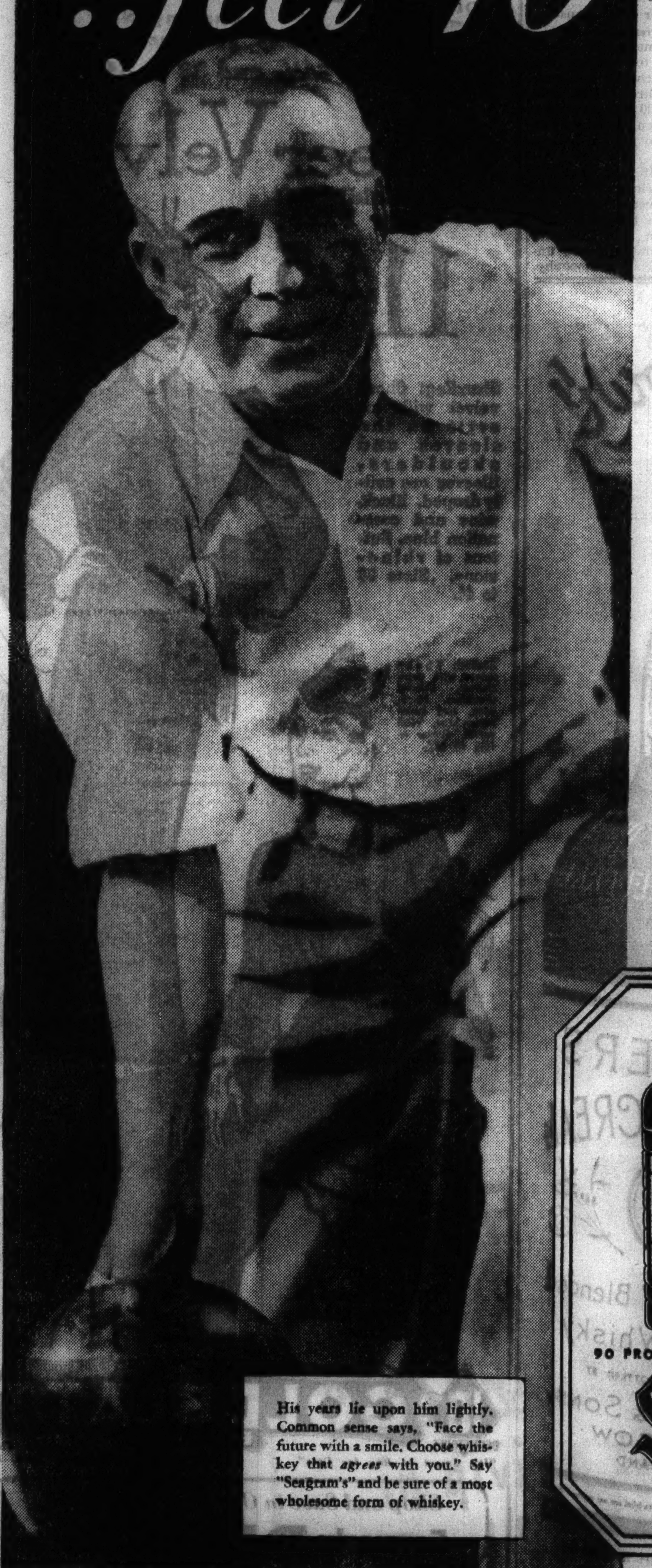

Conserve yourself in your "middle years" by eating sensibly, exercising moderately ... and, if you drink, choose

A FORM OF WHISKEY THAT *AGREES* WITH YOU

"How does the human system respond to different forms of whiskey?"

The answer to this question is of vital importance to every man who likes whiskey. So vital is it that months ago the House of Seagram engaged a group of trained, impartial research men to *find* the answer once and for all.

Their answer proves conclusively that Seagram's Crown Whiskies—blended by the special Seagram process, with Seagram skill—are "A MOST WHOLESOME FORM OF WHISKEY".

This means that Seagram's Crowns, taken in moderation, are easy on the average man, considerate, kind—*the form of whiskey most likely to agree with you.*

You have always liked the fine, rich taste of Seagram's Crowns. This thorough research has proved why they are the sensible choice of men who want to conserve themselves—men who want to enjoy the present without future penalty.

Say Seagram's and be Sure

His years lie upon him lightly. Common sense says, "Face the future with a smile. Choose whiskey that *agrees* with you." Say "Seagram's" and be sure of a most wholesome form of whiskey.

90 PROOF

IF YOU LIKE A LIGHTER WHISKEY, TASTE SEAGRAM'S FIVE CROWN BLENDED WHISKEY. The straight whiskies in this product are 5 years or more old, 25% straight whiskey, and 75% neutral spirits distilled from American grain. Bottled under this formula since May 1936.

$1.14 FIVE CROWN A PINT

IF YOU LIKE A RICHER WHISKEY, TASTE SEAGRAM'S SEVEN CROWN BLENDED WHISKEY. The straight whiskies in this product are 5 years or more old, 37½% straight whiskies, and 62½% neutral spirits distilled from American grain. Bottled under this formula since May 1936.

$1.43 SEVEN CROWN A PINT

Prices Apply Illinois Only.

Seagram's Crown
Blended Whiskies

©Seagram-Distillers Corp.—Executive Offices: New York

A MOST WHOLESOME FORM OF WHISKEY

Now Only a Penny a Tablet for Fast HEADACHE RELIEF

Get Quick-Dissolving Bayer Aspirin Now Without Thought of Price

IN 2 SECONDS BY STOP WATCH

A Genuine Bayer Tablet Starts to Disintegrate and Go to Work

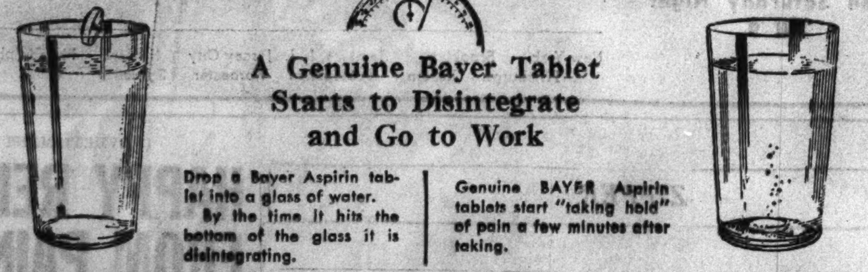

Drop a Bayer Aspirin tablet into a glass of water. By the time it hits the bottom of the glass it is disintegrating.

Genuine BAYER Aspirin tablets start "taking hold" of pain a few minutes after taking.

What Happens in these Glasses happens in your Stomach

You can now get Genuine BAYER ASPIRIN for virtually 1¢ a tablet at any drug store.

Note the new package below. Two full dozen, in a flat pocket tin, for 25¢! Try this new package. Enjoy the quick-action and known quality of the real Bayer article now without thought of price.

Do this especially if you want the means of quick relief from a bad headache, neuritis or neuralgia pains. Remember, BAYER ASPIRIN works fast. For BAYER tablets dissolve or disintegrate almost instantly you take them. (Note illustration above.) Hence are ready to go to work almost instantly. Millions of people know this about genuine BAYER ASPIRIN. And ask for it by its full name—not by the name "aspirin" alone when they buy. Get it next time you want *quick relief*—you'll be surprised at how fast it works. Only 15¢ a dozen—two full dozen for a quarter, anywhere in the United States.

15¢ for a dozen—2 full dozen for 25c
Virtually 1c a tablet

LOOK FOR THE BAYER CROSS

Vaughan's

RAINBOW GARDEN OF TULIPS . . $2

60 FLOWERING SIZE BULBS

Sixty Bulbs, six each of these ten named varieties, separately bagged and labeled.

- **Grenadier**, scarlet.
- **Dibo**, salmon orange.
- **Bronze Queen**, soft buff.
- **Moonlight**, pale yellow.
- **Maiden's Blush**, white, rose margin.
- **Panorama**, deep red.
- **Princess Elizabeth**, pink.
- **Prof. Rawenhoff**, deep rose.
- **Phillippe de Commines**, violet.
- **Copeland**, rosy lilac.

Tulip prices are lower! Thanks to a reduced tariff we offer sixty bulbs, six each of ten varieties of May flowering Darwin, Cottage and Breeder classes, postpaid 600 miles, for $2. These are imported bulbs, of flowering size, especially selected for this offer by our Dutch growers, who supply the highest quality bulbs for our florist and private estate trade. Each of the ten varieties included in this collection is one of the finest in its class.

Beginner's Bulb Collection $1

To introduce to you the variety and beauty of spring flowering bulbs we will send the following, all of first quality; 5 snowdrops, 5 scillas, 5 crocuses, 5 grape hyacinths, 5 May flowering tulips and 5 daffodils, 30 bulbs in all, for $1 postpaid.

VAUGHAN'S SEED STORE
10 W. Randolph St., Chicago, Ill.

Enclosed is $........ for which send me items checked below:

- ☐ Rainbow Garden of Tulips, $2.
- ☐ Beginner's Bulb Collection, $1.
- ☐ Fall Bulb Catalog Free.

Name ....

Address ....

HUNT MYSTERY WOMAN IN FATAL AUTO COLLISION

Gives Former Address of McGurn Widow.

Chicago Lawn police last night were seeking a woman who gave the name of Miss Louise De Vitto, 26 years old, 1234 North Kenilworth avenue, Oak Park. The automobile she was driving early last Sunday collided with another at Pulaski road and 55th street. One man was fatally injured, his wife was critically hurt, and six others received minor injuries.

Vincent Zamiara, 53 years old, 3047 West 54th place, was the man fatally hurt. He died early yesterday in the Holy Cross hospital. His wife, Cecilia, 48 years old, is there with injuries which may prove fatal.

Four Women Missing.

When none of the occupants of the other automobile—four women—appeared at the inquest yesterday, Deputy Coroner Archie Paradise continued it until Nov. 5 and instructed police to find them. Last night all were missing. Besides the woman who gave the name of De Vitto, they are Miss Louise Cunningham, 28 years old, 698 Irving Park boulevard; Mrs. Marie Jarmer, 39 years old, and Miss Patricia Lonquist, 32, both of 3003 South Kedvale avenue.

The Oak Park address the De Vitto woman gave, police learned, was the home of the widow of Vincent Gebardi [Machine Gun Jack McGurn], the slain gangster, until she moved a few months ago.

Charles Fremarek, 25 years old, 3047 West 54th place, son-in-law of Zamiara, who dove the car the night of the accident, last night identified a picture of Miss Gabardi as the De Vitto woman. Fremarek said the woman's lawyer has made repeated overtures to "settle" damages.

"Blonde Alibi" Now Brunette.

Mrs. Gebardi, the former Louise Rolfe, was the "blonde alibi" witness for McGurn—then not her husband—when he was accused of taking part in the St. Valentine day massacre in 1929. She testified she and McGurn were in a hotel at the time of the massacre.

The "blonde alibi" is now a brunette, Oak Park police said last night. According to witnesses the De Vitto woman also has dark hair.

Mrs. Gebardi has a 12 year old daughter, Berneda Bokes, by her first husband whom she divorced. Last night at the Cunningham woman's apartment it was learned two women had lived there with a young girl named Berneda.

Freak Accident Fatal.

James Sweeney, 70 years old, 113 South Hamilton avenue, died yesterday in the County hospital of injuries incurred in an unusual accident Tuesday when he was thrown out of an automobile driven by his son, Kendall, 35 years old, in front of their home.

Up to 4 p. m. yesterday 751 persons had been killed in automobile accidents in Cook county since Jan. 1. Of these 578 were killed in Chicago. In the same period 14,592 were injured in trafic accidents within the city.

THE MASSACRE

Chicago's 1936 Trafic Toll

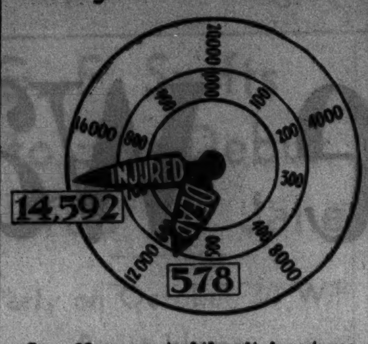

Over 98 per cent of the city's automobile fatalities are of a nature physically impossible on an elevated highway.

OPEN INQUEST ON JOE GIBBONS OF LOUIS CASE

An inquest into the death of Joseph Gibbons, 22 years old, a colored taxicab driver whose former sweetheart, Marva Trotter, married Joe Louis, the colored fighter, was begun yesterday in the county morgue and then was continued until Oct. 16. Gibbons, who lived at 5637½ Prairie avenue, was shot early on Monday by Policeman Earl Wilson, colored, after a club was thrown through a window of the home of Rufus Kennedy at 5649 Indiana avenue.

Mrs. Helen Brown of New York City, mother of Gibbons, came here for the inquest. She testified that her son feared for his life as a result of a lawsuit he filed against Louis which alleged slander. She retained Sheridan Bruseaux, a private detective, to get the facts of the shooting.

Policeman Wilson, who did not have an opportunity to testify yesterday, had previously reported that he shot Gibbons who was running away from the scene of the window breaking and who refused to halt. Kennedy testified yesterday. His statement was supplemented by the testimony of Mrs. Alice Coleman, 5651 Indiana avenue, that she saw men fleeing from Kennedy's home and called to Policeman Wilson to arrest them.

ALLMAN ORDERS TRAFIC CLEANUP IN DEARBORN ST.

Police Commissioner Allman yesterday directed that police details be stationed along Dearborn street between North avenue and Kinzie street to enforce the city council prohibition against double parking and the ordinances which limit curb parking along that street to one hour. This action follows many complaints by motorists that Dearborn street is virtually blocked as an entrance to the loop during most of the day by trucks which park double because the curbings are never clear of cars violating the one hour rule.

The orders were given to Police Captains Andrew Barry and Thomas Harrison, commanders respectively of the Hudson avenue and Chicago avenue districts. Dearborn street from North avenue to Division street is in the Hudson avenue district and from Division street to Kinzie is in the Chicago avenue district.

Eight summonses for double parking in Dearborn street between Division and Goethe streets were issued during the day by the Hudson avenue police.

ROBBERS GET $1,260.

Eau Claire, Wis., Oct. 7.—(AP)—Two robbers got $1,260 today in a daylight robbery at the offices of Phillips & Sons, local jobbers.

WEEK-END DRUNK IS WORST, HOLDS CHICAGO DOCTOR

Steady Tippler Heir Only to Liver Ills.

Kansas City, Mo., Oct. 7.—(AP)—Liquor takes its heaviest toll on the "week-end drinkers"—those persons who vary periodic alcoholic sprees with short rides on the "water wagon"—a Chicago medical authority declared here tonight.

That type of drinker, said Dr. Joseph A. Capps, professor of medicine at the University of Chicago, courts an eventual "mental breakdown" and suffers "loss of will power and confidence in himself" during the process.

These terrors are not so prone to dog the chronic tippler, who instead invites cirrhosis of the liver as the price for his indulgence, said Dr. Capps.

Periodics Hard to Cure.

"Strangely enough, it seems easy for the steady drinker to stop drinking entirely," he declared. "Periodic drinkers are much more difficult to cure."

The doctor, an internal medicine authority, made it plain, however, that he did not advocate any one becoming a steady drinker, as he criticized sharply the nation's drinking habit.

"Our danger is that we're becoming a nation of hard liquor drinkers. Over a period of years this is going to mean a decline in the health and mental integrity of our country," he declared.

"The effect of drinking on our young people is to break down both their morals and morale. It also is making our highways more dangerous. There is nothing that I know of that can defend the use of liquor by young people.

Moderation the Need.

"What we need is moderation. The modern generation is going in for excesses.

"If young people must drink, the sensible thing is to use mild drinks [beer and wines] and keep away from hard liquor."

However, drinking may play a legitimate part in the lives of persons beyond middle age, the doctor said.

"Work recently done by a Boston specialist goes to show that a small amount of spirits late in life tends to preserve the arteries.

"I'm for abstinence in all persons until they reach the age of 60 years.

"You see," he added, "I'm over 60."

German Mayor Tours City Council Rooms with Kelly

Dr. Kurt Stoelin, mayor of Stuttgart, Germany, and his companion on his travels, Gustav Moschak, director of the Institute for Germans in Foreign Lands, were taken through the city council chambers yesterday by Mayor Kelly and informed of the machinery of city government here. Mayor Stoelin is a guest of Emil and Karl Eitel, of the Bismarck hotel, who were born in Stuttgart. Mayor Stoelin today will speak before the Schwabenverein in the Germania club, after which he will return east by way of Detroit and Cincinnati.

MOTHER FOUND GUILTY OF DRUNK DRIVING—FOUR CHILDREN IN CAR

(Picture on back page.)

Mrs. Leola Burke, 43 years old, 5847 North Kenneth avenue, was found guilty yesterday by Judge Joseph A. Graber in Safety court of driving her automobile while intoxicated. She was arrested Oct. 6 after her car had collided with another machine at Foster avenue and Pulaski road. With Mrs. Burke were her four small children.

Sergt. Anthony Gentile said that at the time of her arrest Mrs. Burke was abusive. She denied she had been drinking. Judge Graber continued a hearing on a motion for probation until Oct. 21. Mrs. Burke's husband, Michael, is a civil engineer for the park district.

Four automobile drivers were sentenced to the County jail by Judge Graber. They are:

STEVEN GASPERIK, 29 years old, 9314 Cottage Grove avenue, five days for reckless driving.

WILLIAM McCARTHAN, 37 years old, 1108 West 14th street, colored, ten days for reckless driving.

JACK ANKORUS, 27 years old, 2031 West 69th street, five days for leaving the scene of an accident.

JOHN MACHURA, 27 years old, 8824 Buffalo avenue, five days for leaving the scene of an accident.

In another case Judge Graber sentenced George Williams, 32 years old, 3855 South State street, colored, driver of a borrowed car, to ten days in the Bridewell for leaving the scene of an accident.

ASK TO ABANDON RAIL LINE.

Washington, D. C., Oct. 7.—(AP)—The Wisconsin Central Railway of Minneapolis and the Minneapolis, St. Paul and Sault Ste. Marie applied to the interstate commerce commission today for authority to abandon 5.2 miles of branch line railroad in Price county, Wis.

DENTIST'S SLAYER FACES CHARGE OF MANSLAUGHTER

A coroner's jury recommended yesterday that Clarence Sutton, 36 years old, 510 Hirsch street, Calumet City, be held to the grand jury on a charge of manslaughter for the shotgun slaying Sunday night of Dr. Stanley Nowak, Hammond dentist, during a quarrel over the latter's wife, Mrs. Louise Nowak, 28 years old.

Sutton and Mrs. Nowak testified before more than 100 persons who crowded into the Calumet City village hall. They said that Dr. and Mrs. Nowak went to Sutton's home and that a quarrel started over her picture which was found there. Sutton said he fired in self defense when the dentist reached for his pocket, although it was shown that he was unarmed.

NOW I EAT GRAVY
Upset Stomach Goes in Jiffy with Bell-ans
BELL-ANS FOR INDIGESTION

Fly United's "Main Line"

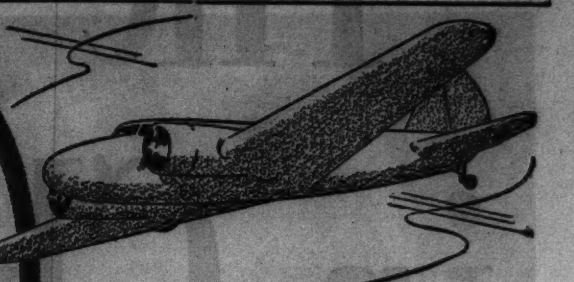

★ FASTEST, SHORTEST ★
BETWEEN THE EAST AND MOST PACIFIC COAST CITIES

SEATTLE · TACOMA · PORTLAND · VANCOUVER · SPOKANE · SAN FRANCISCO · OAKLAND · LOS ANGELES · SAN DIEGO · BOULDER DAM · GRAND CANYON · YELLOWSTONE · SALT LAKE · DENVER · OMAHA · CHICAGO · CLEVELAND · PITTSBURGH · BOSTON · NEW YORK · PHILADELPHIA · WASHINGTON

★ To LOS ANGELES, SAN FRANCISCO—5 flights daily including (1) Overnight. (2) Daylight over Scenic West. (3) Afternoon-to-midnight flight to California. To NEW YORK 9 flights daily.

UNITED—BREAKING ALL POPULARITY RECORDS!

United has just set another world record for air travel by flying 35 million passenger-miles during the past 90 days—more than have ever been flown in any 90 day period by any airline in the world.

TICKETS: 23 E. Monroe St.
Street level in Palmer House—adjoining main entrance on Monroe, HEM. 8800
Hotels; Travel Bureaus; Telegraph Offices

UNITED AIR LINES

Head COLDS

Put Mentholatum in the nostrils. It quickly relieves stuffiness and restores comfort.

MENTHOLATUM
Gives COMFORT Daily

Xylorimba—

spiral stairs—plating generator—cup of coffee—cannon stoves—movable popcorn hut—school blackboards—these were subjects of want ads in yesterday's Tribune want ad section.

It is well worth your while to check the want ads in today's Tribune. You will find hundreds of values offered.

STANDARD SERVICE

I am a Standard Dealer...
with a PERSONAL STAKE in giving you Real Service

I sell Standard Oil's unexcelled products—gasoline, motor oil, tires and other products.

I live up to the Standard tradition of prompt, courteous, thorough service. That is to my advantage. I have a personal stake in seeing to it that you leave my station pleased with the service you have received.

I am an American business man—and I believe in the good old American way of doing business. That is, to gain and hold your trade *by deserving it!*

Listen to Chicago Bears Football Games—Every Sunday at 2:00 P. M. over WGN—Sponsored by Standard Dealers

LOOK what you get!

No wonder Crab Orchard is a whirlwind seller! It gives you a lot more than riper—smoother—richer 18-month age.

Every drop is Top-Run whiskey
Every drop is *Kentucky* straight bourbon
Every drop is full 93 proof
Every drop is better than ever!

Yet you get it at its same low price—the finest whiskey, the finest buy, in the low price field.

The A.M.S. Division of National Distillers Products Corporation, Louisville, Kentucky

LOW PRICED? YOU BET! AND CHEAPER BY THE QUART

YOUR GUIDE TO NATIONAL DISTILLERS GOOD LIQUORS

Crab Orchard
BRAND
Top-run KENTUCKY STRAIGHT BOURBON WHISKEY

"The most expensive wallpaper in Chicago—*and worth it!*"

MAURICE L ROTHSCHILD

A corner of one of the Maurice L Rothschild executive offices showing a portion of the fifty newsprint color pages which the store has published in the Tribune. "It is the most expensive wallpaper in Chicago and worth it," says Mr. Rothschild.

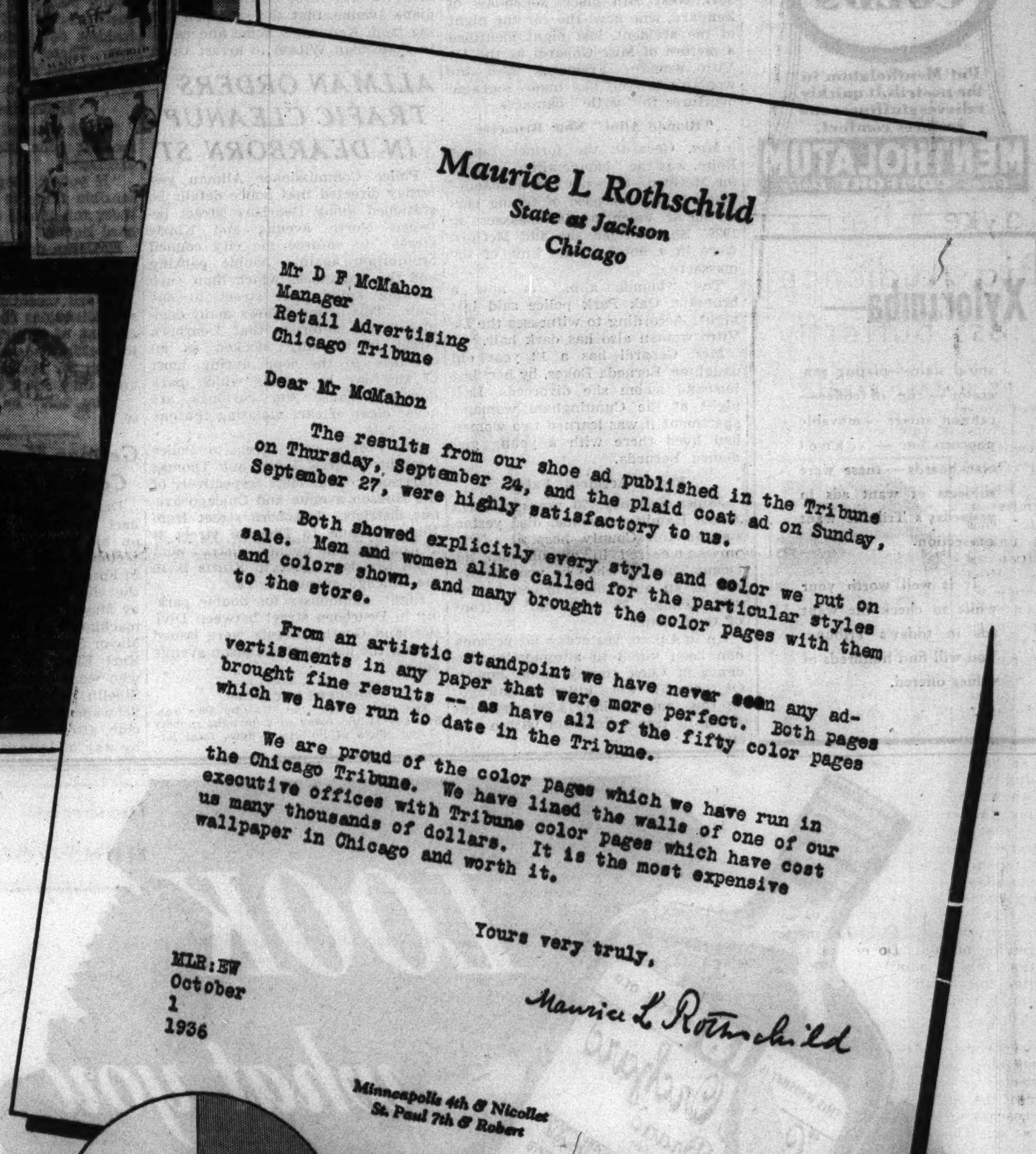

Maurice L Rothschild
State at Jackson
Chicago

Mr D F McMahon
Manager
Retail Advertising
Chicago Tribune

Dear Mr McMahon

The results from our shoe ad published in the Tribune on Thursday, September 24, and the plaid coat ad on Sunday, September 27, were highly satisfactory to us.

Both showed explicitly every style and color we put on sale. Men and women alike called for the particular styles and colors shown, and many brought the color pages with them to the store.

From an artistic standpoint we have never seen any advertisements in any paper that were more perfect. Both pages brought fine results -- as have all of the fifty color pages which we have run to date in the Tribune.

We are proud of the color pages which we have run in the Chicago Tribune. We have lined the walls of one of our executive offices with Tribune color pages which have cost us many thousands of dollars. It is the most expensive wallpaper in Chicago and worth it.

Yours very truly,

Maurice L. Rothschild

MLR:EW
October
1
1936

Minneapolis 4th & Nicollet
St. Paul 7th & Robert

ON SUNDAY, September 27, Maurice L Rothschild placed its fiftieth newsprint color page advertisment in the Chicago Tribune. It featured women's plaid back coats.

It followed close on the heels of the forty-ninth color page which appeared on Thursday, September 24, offering men's shoes.

These two pages were the first retail advertisments to employ the full *four* colors now available in newsprint advertising in the Tribune.

Mr. Rothschild's letter tells of the gratifying results produced by these advertisments. It sums up the experience of the Tribune's largest user of newsprint color.

In the past three years alone, Maurice L Rothschild has run over 117,000 lines of newsprint color advertising in the Tribune. It costs a little more per line, but the store knows that, on the basis of results, it is more economical.

A Tribune representative will be glad to discuss with you plans by which you can take advantage of this powerful new medium — four color newsprint page advertising in the Chicago Tribune.

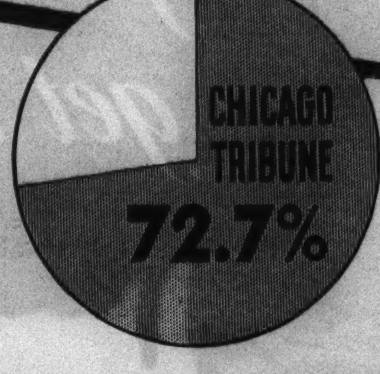

During the first nine months of this year Maurice L Rothschild placed 569,039 lines of advertising in the Chicago Tribune. This was 118,008 more lines than the store placed in the Tribune during the same period last year, or a gain of 26.2%. It was 422,384 lines—or 288% more—than Maurice L Rothschild placed in any other Chicago newspaper this year.

The Tribune's proportion of Rothschild's advertising has been increased from 65.5% to 72.7%.

Chicago Tribune

THE WORLD'S GREATEST NEWSPAPER

TOTAL DAILY CIRCULATION IN EXCESS OF 800,000
TOTAL SUNDAY CIRCULATION IN EXCESS OF 1,000,000

Cigaret Girl for Party

[TRIBUNE Photo.]

Miss Joan Ford, daughter of Eugene E. Ford, will be one of the young women selling cigarets and flowers at the Mad Hatters party and dinner-dance to be given in the gold room of the Congress hotel on Saturday night, Oct. 17, by the junior board of the Chicago Home for Convalescent Women and Children. Miss Ford made her debut last winter.

Koyke Charms Big Audience as 'Butterfly'

BY EDWARD BARRY.

Hizi Koyke is a one rôle singer, the only luxury of this sort which the efficient San Carlo Opera company permits itself. That the unique position of this gifted Japanese soprano is amply justified was demonstrated again last night when her famous impersonation of an appealing countrywoman held a crowded Auditorium fascinated and alert during the entire two and a half hours that the unfolding of "Madame Butterfly" requires.

HIZI KOYKE.

In the first place, Koyke can sing. Her middle voice boasts a timbre which baffles description, as if the color of a flute were gently overlaid with something richer, the merest suggestion of gold. Do not go about quoting this. I admitted at the beginning that it baffles description, and am only trying now to prove the point.

She is vocally at ease in the dainty, questioning sequences that set her character so well in the first half hour of the opera. Also in the powerful reaches of song toward the end of the act, when the music stops trying to be Japanese and becomes frankly and gloriously Italian.

Histrionically, Hizi Koyke is a match for the libretto and all its lightning changes of mood. She is coy, fearful, passionate, mischievous, furious, trusting, despairing. Countless performances have brought the singer to the stage where she lives the character rather than merely impersonating her.

There was tremendous applause after every one of her major efforts, so much at the conclusion of "Un Bel di Vedremo" that almost any opera singer would feel justified in stepping out of character and stopping the show. Koyke remained crouched on the floor, where the aria's final note had left her.

Rolf Gerard sang Pinkerton in a voice that did not always succeed in getting out over the orchestra with requisite fullness. Mario Valle is a remarkably good Sharpless, with plenty of dignity and diplomacy and more soft-heartedness still. His handling of the extremely difficult scene in the second act, which contains the crux of the tragedy, betrayed a deep understanding of the function of the consul in this rather subtle drama. In less skilled hands the part could easily degenerate into that of stooge.

To Florence Wylde belonged half the applause which an enthusiastic house showered upon the Duet of the Flowers. Her finely textured mezzo, dark with tragedy a few minutes before, took on an optimistic hue beside Butterfly's infectious happiness.

Francesco Curci was oily Mr. Goro, the "marriage broker." The ungrateful rôle found him entirely equal to its demands, for Mr. Curci has no difficulty with the often complex entrance cues in the score and can bend his efforts toward the little mannerisms which help so mightily to a realization of the character of this greedy and servile opportunist.

Carlo Peroni managed the music nicely from the conductor's stand. One point worthy of note was his skilful handling of Butterfly's entrance, where the orchestra must not overwhelm her off-stage voice, but must lend it sympathetic support until it gets out front to take care of itself.

Dog Damage

Hollywood, Cal., Oct. 7.—[Special.]—Margot Grahame, British beauty, today was sued by her ex-landlady, Mrs. Anna Askam, on a charge that the actress permitted her dogs "full and unrestrained use" of twelve rugs in the Askam home, one of them a valuable oriental.

MARGOT GRAHAME.

Miss Grahame paid Mrs. Askam $260 a month rent, but this did not compensate for soiling eleven rugs, four pair drapes, a "rare Mandarin robe," and an assortment of blankets and other bed clothing, according to the legal papers. Mrs. Askam asks $747 damages for these articles, an additional $30 for broken dishes, and $595 for work she called necessary in refinishing damaged floors. Miss Grahame filed an answer denying the charge.

* *

Gets Scholarship.

A $1,000 scholarship at Mount Holyoke college, Holyoke, Mass., was awarded yesterday to Miss Marjorie Hughes, daughter of Mr. and Mrs. Frank W. Hughes, 810 Bonnie Braie road, River Forest. Miss Hughes will be a junior. She is a graduate of St. Katharine's [Episcopal] school, Davenport, Ia.

G. F. Swifts to Give Debut Tea for Jane

Party on October 30 Will Be at Home.

BY JUDITH CASS.

THE early season buzz of activity that served to introduce to society many of the debutantes who are combining college and social careers is over, and for the moment the buds who are in Chicago are being comparatively quiet, filling their time with small parties and the various charitable activities in which they are asked to take part each season.

There are only a few debut teas in the city each winter, but those that are given always stand out in the memories of the older generation, at least, as being among the pleasantest affairs of each year.

Before long Mr. and Mrs. Gustavus F. Swift will have cards out for the debut of their youngest daughter, Jane, who will make her formal bow at a tea at home, 1551 Astor street, on Oct. 30. It was just six years ago on Oct. 30 that Mr. and Mrs. Swift gave a similar tea to present their eldest daughter, Geraldine, now Mrs. A. Thomas Taylor. Two years later, on a late November afternoon, the Swifts received their friends with their second daughter, Marie, and their young niece, Lydia [now Mrs. Paul Rowan], younger daughter of the Alden B. Swifts. Another niece, Brownie Bess Baum, now Mrs. Alfred Gawthrop, assisted.

Debutante Cousin to Be Assistant.

Miss Jane Swift will have a cousin among her assistants at the tea on the 30th, for Miss Annie May Henry is a debutante. She made her debut at a tea in Lake Forest on Sept. 19. Mr. and Mrs. Swift will give a second large party for their daughter during the Christmas holidays, a supper-dance on Saturday night, Dec. 31, at the Blackstone hotel. The Robert C. Orrs will be joint hosts, as Miss Adair Orr will share with Miss Swift the distinction of being the special guests at the party. In fact, it will be Miss Orr's formal presentation to society.

Tomorrow night Mr. and Mrs. Taylor and Miss Marie Swift are giving a dinner-dance at the Swifts' residence for their debutante sister. The Swifts have moved back to town from Lake Forest and both Miss Marie and Miss Jane are to be at home this year. The Taylors, who spent the summer in Lake Forest with her parents, are back in their north side apartment.

After the Swift tea on the 30th the debutantes and their beaux will dine and dance at the Racquet club where the Robert A. Gardners and the Lester Armours will be entertaining for Miss Anne Winston and Miss Betty Keith.

Plan Holiday Dance for Margot Reid.

The party that Mr. and Mrs. Bryan S. Reid will give for their debutante daughter, Miss Margot Reid, will be a dinner-dance at the Casino during the Christmas holidays, but until the date of the Princeton Triangle show's performance here is announced, Mr. and Mrs. Reid won't know what night to choose of the several that they have in mind. No one wants to give a dinner-dance on the night of the Triangle show, for most of the debutante set will attend the theater that evening, and usually the only debutante parties given on that date are a tea-dance and supper-dance which the Trianglers attend.

Miss Reid left yesterday for Boston to assist at the debut party of Miss Anne Ayer with whom she went to school at Miss Nixon's in Florence. Miss Reid will spend a week or ten days in Boston, for there is a full schedule of parties there to which she has received invitations.

The Triangle club's date is providing difficulties for the Peter Berkeys, too, for they plan to give a party during the Christmas holidays for their daughter, Miss June Berkey. The party will be given at the Casino, and it will be either a tea-dance or a dinner-dance, depending upon what afternoon or evening is free. Miss Berkey is at the Bennett school and will not return home until mid-December.

Mr. and Mrs. Charles D. Frey have their eyes upon a date around Christmas time when they will give a dance for their daughter, Miss Barbara Frey, who is at Sarah Lawrence. Mr. and Mrs. Frey haven't decided yet what free night is best suited to them, nor where they will entertain.

Add Another Party to Long Holiday List.

Another gay party has been added to the lengthening list of those for the debutante set during the Christ-

[Continued on page 23, column 1.]

Front Views and Profiles
By June Provines

Drawback—Double—Individualists—Music Lesson.

A FEW evenings ago **Marion Talley** sang over the radio that very tender song, "The Night Was Made for Love." Immediately after, she sang a good old hymn about heaven — the wonderful city that is built four square. It repeatedly assured that there was no night there. Well, in the face of that . . .

* *

THE 7 year old double of "Spanky" McFarland, the fat boy of Our Gang comedies, is back in Chicago after three months in Hollywood acting as stand-in for "Spanky." He is Joe Strauch Jr. Last week he told his classmates at the Audubon school that one of his first jobs was to jump overboard from the Cherokee, stern wheeler used in the late Will Rogers' picture "Steamboat Round the Bend." He doubled for "Spanky" in the comedy "Gen. Spanky," and another double in the picture was the Sacramento river doubling for the Mississippi. Joe Jr. was supposed to jump from the deck of the boat instead of "Spanky," but Joe can't swim or dive, so he, too, had to be provided with a double in the person of a 9 year old Los Angeles boy, Donald [Duck] Carlucci, an expert swimmer. Joe Jr., who is in the third grade, weighs 69 pounds. He drinks three quarts of milk a day, which his mother says accounts for his size.

* *

IF you think city folks are regimented, cut to a pattern, afraid to behave or dress or live differently than their neighbors, what about:

—The gray haired woman in a mannish suit who carries a small pouch of tobacco in her pocket, fills and rolls her own cigarets, and replaces the pouch, careful to have the trade name tag hang outside.

—The man in formal dress who walks slowly down Michigan avenue with a goose on a leash.

—The middle-aged woman who was standing on a keep-the-city-clean box at State and Jackson taking snapshots of the afternoon shopping crowds.

—The young Negro woman who rides the south side elevated who mops her brow with a red rubber sponge on hot days.

* *

WARNING! Child story! Rosemary, age 7, who lives in Elgin, Ill., was having a lesson in note values in music.

"Now here we have a half note, which takes two counts," explained Miss Manley, the teacher, "followed by two quarter notes, each taking one count. That equals four beats, or a measure."

Seeing that Rosemary did not quite comprehend, she went at it another way.

"Let's draw a whole pie, and cut it up. Here is one quarter for your mother, and one quarter for you, and then brother John may have the whole half pie that is left. So you see John eats *twice* as much pie as you and your mother put together."

"It's just like him," said Rosemary.

Marion Claire Center of Family Reunion of Four Generations

(Picture on back page.)

Blonde Marion Claire, lyric soprano, was the center of a four generation group at the Union station yesterday when she, her mother, and her young son met her grandmother. Miss Claire, the wife of Henry G. Weber, musical director of W-G-N, had arrived from New York earlier in the day to prepare for a radio version of "The Great Waltz," in which she starred on the stage, which she and John Boles will give in the Goodman theater on Friday night.

The family reunion included Mrs. Mary E. Cook of Iowa, the singer's grandmother; Mrs. Grace M. Cook of Lake Bluff, her mother; and young Henry G. Weber Jr., her small son.

* *

Sunday Evening Club Will Hold Program of Songs

An informal song service will be introduced at the meeting next Sunday of the Sunday Evening club. Edgar Nelson, music director, is receiving requests for the program. The song service will start at 7:10 o'clock with members of the audience singing together favorite hymns or anthems. Bishop Charles Clingman of Kentucky will be the speaker.

WEDDING

Mr. and Mrs. James Howison of 6920 Kimbark avenue announce the marriage on Oct. 5 of their daughter, Marion Wallace Howison, to Dr. Ialmar Castello, son of Dr. and Mrs. Alvar Castello of Sao Paulo, Brazil. The bride attended Hyde Park High school and Crane college. Dr. Castello and his bride will live in South America.

Cab Driver Credits $97 Tip to Stepin Fetchit

Valparaiso, Ind., Oct. 7.—[Special.]—When Gordon Bayles, local taxicab driver, prepared to collect $3 taxi bill from two fares which he had hauled to Gary he was given a crisp new $100 bill and told to keep the $97 change. Bayles declared the man was Stepin Fetchit, famous colored movie and stage star.

* *

Huttons Returning.

MONTREAL, Que., Oct. 7.—[Special.]—Mr. and Mrs. Franklyn L. Hutton, parents of the Countess de Haugwitz-Reventlow, the former Barbara Hutton, are on the Empress of Britain, which will arrive at Quebec tomorrow from England. The countess is remaining overseas with her son and husband.

Smart Slips Are Start of Smart Outfits

Can Be Worn with Variety of Stylish Tunics.

BY RHEA SEEGER.

With accessories that are new, distinctive, or luxurious, the knowing woman always works magic with a single dress or suit. This year the trick is even more simple, for with a smoothly fitted slip of heavy silk or one with the newest wool crêpe models, the fun begins. These are not slips of the lingerie type, but expertly designed things, with all the smoothness of a sheath dress minus the sleeves.

Long floor length satins, long, heavy silk crêpes, and equally effective affairs of wool crêpe and the slinky smart numbers of broadcloth are on their way for street and afternoon ensembles. These have pleats in front or at the sides, to keep them like a dress and not like the rather stern looking ultilitarian lingerie slips. Shoestring shoulder straps are another new trick to keep these slips sleek and dress parade.

Satin tunics, gleaming metallics; dull silk crêpe and velveteen tunics, some with short sleeves, others with long sleeves; rows of buttons, tiny collars and flaring peplums are used for tops to make street and daytime as well as party costumes. The broadcloth arrivals are so irresistible they take your last penny. Worn with one of the wool crêpe slips you have the ideal afternoon get-together.

For party goers—ask to see the newest flatteries . . . the lace mantillas, fetching bits of lace copied from the head covers worn by Spanish ladies before they went war mad. These airy trifles are quite the most decorative things you can wear. Worn over the shoulders of white or pastels and shadowing the face they are distracting bits of glory and brand new! They come in black, a stunning sand color and red and white.

[For information on any article described in this column call Rhea Seeger, Superior 0100.]

* *

Eddie Tierney Settles Suit Over Auto Death of Wife

Los Angeles, Cal., Oct. 7.—[Special.]—An out of court settlement was made today in the $50,000 damage suit brought by Eddie J. Tierney, movie dance director, over the auto crash death of his wife, Marjorie White, film comedienne. Tierney had sued Marlow M. Lovell, asserted driver of the car in which Miss White was riding on Aug. 19, 1935, and had also sued Charles J. Marchesi, driver of the other car, and Max Lowenberg, owner of the other car.

THROUGH THE LOOKING GLASS

[TRIBUNE Studio Photo.]

It's CLEAN looking hair that makes the truly beautiful halo. A rinse to remove the last vestiges of soap from the hair is a new aid to luster.

No matter how deep the curl nor how rich the color, hair isn't beautiful unless it's CLEAN looking. There's a dinginess and lack of luster about dusty hair that offsets all the beauty value of good style and good color.

Hair that looks live and lustrous is, you can bet on it, hair that's immaculately clean. Carefully shampooed, carefully rinsed, and always polished until it glistens. And it's so attractive we feel sorry for the woman whose locks never seem to acquire that precious, well groomed look.

But—for those who value the clean look—there's a grand new product on the market. A rinse, designed for just one purpose—to remove the least little bit of residue or soap—that is easy to use and a joy because it leaves the hair looking so beautiful. Incidentally, it seems to have a beneficial effect on hair dried out by the summer sun. The beauty of your hair isn't marred by film and its luster would put any self-respecting satin to shame.

This is a liquid, to be used after the shampoo; it dissolves soap curd and leaves the hair absolutely clean. It's used sparingly—and isn't expensive. One teaspoonful dissolved in warm water does the job. Pour it over the hair while it's still wet from washing and water rinsings.

This has been used for a long time by the better beauty shops. We should all cheer at its arrival on the retail market—because clean looking hair is what we want! ELEANOR NANGLE.

[For information about this rinse telephone Eleanor Nangle, Superior 0100.]

Deborah Club.

Elsa Selz Brown will read from "Around the World in Eleven Years" at the first meeting of the Deborah Woman's club at 1:30 o'clock today at the Standard club.

"Sweeten it with Domino"
Refined in U.S.A.

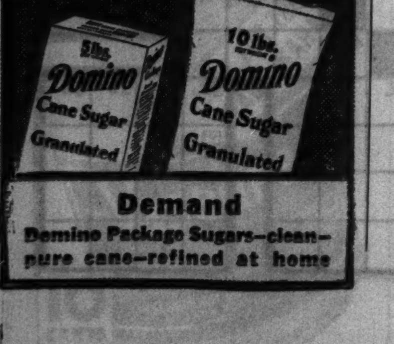

Demand
Domino Package Sugars—clean—pure cane—refined at home

Neumode
·HOSIERY·
Tissue Chiffons
89c

Extra sheer, and lovely in deep new browns. Choose from a dozen shades, including WALNUT and EARTHBROWN.

17 NEUMODE HOSIERY SHOPS IN CHICAGO AND SUBURBS

Tomorrow . . . at the Blackstone . . . at 8:15 P.M.
BLUMS-VOGUE Exclusive Fashion Showing

French Genius
in our exclusive bags

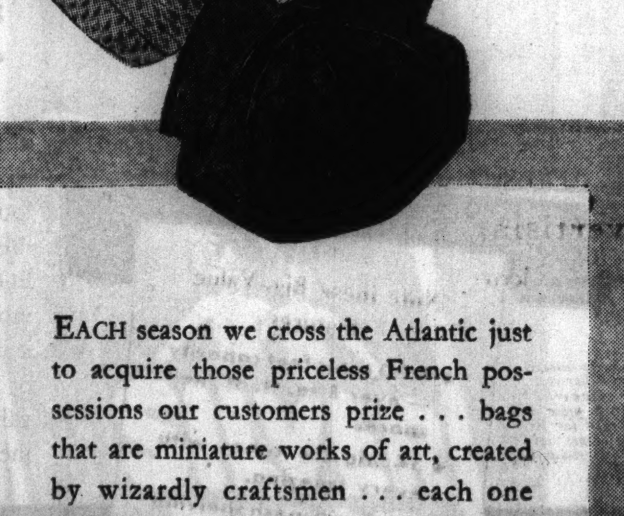

EACH season we cross the Atlantic just to acquire those priceless French possessions our customers prize . . . bags that are miniature works of art, created by wizardly craftsmen . . . each one entirely individual . . . each a worthy accompaniment to Blum's-Vogue own creations. • From, $25

BLUMS VOGUE

Mr. Dan Palter of
Palter DeLiso
brings us his advance designs in shoes, evening slippers, hostess sandals

TODAY, TOMORROW AND SATURDAY

Drop into the Shoe Salon one of these three days, and meet Mr. Palter of Palter DeLiso, this country's outstanding designers of bench-made shoes. Supplementing our large collection of these very smart shoes, Mr. Palter brings his advance designs made for Field's Salon customers. Shoes, evening slippers, sandals.

Palter DeLiso shoes appear, as if by magic, simultaneously with every important new fashion that's launched. But it's not magic. It's advance work, done with the leading designers here and abroad, that brings about such coordination. Always definitely ahead, these lovely shoes offer you the correct thing to wear with the newest apparel imports.

Mr. Palter will assist in selecting for you the type of shoe which is right for your foot, for your Fall costume, for your personality. Orders may be placed, with no additional charge, for the advance models. A rare chance to get custom-made shoes.

Shoe Salon—Fifth Floor, Middle, Wabash

Athene—A Palter DeLiso Sandal perfect with your dressier costume suit. High front, low sides. In malaga or black suede, trimmed with patent. $15

It comes also in a cocktail shoe of crepe with satin trim. Black or white (perfect for tinting). $14.50

MARSHALL FIELD & CO.

'Forcing' Child to Obey Causes More Friction

Youngster Resents Being Pushed Around.

BY GLADYS HUNTINGTON BEVANS

Yesterday we decided in this column that spanking and punishment were futile ways of attempting to gain an enduring type of obedience. Today we'll see what other ways there are to gain it, ways that are lasting and fundamentally good.

In the first place, obedience is not a thing that we want to enforce. We want to gain it in the least obvious way and with the least possible friction. The less your child sees of the mechanics of how you achieve it, the better. We don't subscribe to this "you obey me this instant" sort of thing.

The idea is to make a child want to do the thing he *should* do. And this is not a far fetched slant on the problem at all. Children, intelligently handled, which means being understood and given all possible freedom, are surprisingly receptive to most of the many things required of them in the course of a day.

One of the things which greatly helps a mother manage her child wisely is her recognition of the fact that obedience is not a virtue in itself, but a tool used to get certain things accomplished for the good of her child.

To get a child happily and smoothly through the routines of bathing and dressing and eating, to protect him from certain dangers, she needs to enlist his cooperation, which means his obedience.

The other thing that helps a mother is the ability, or rather the imaginative power, that makes it possible for her to understand her child's point of view.

With these attitudes as a background and with the definite suggestions which will be given tomorrow, no mother should fail in her efforts to gain her child's obedience.

[Copyright: 1936: By The Chicago Tribune-N. Y. News Syndicate, Inc.]

If you would like to have these and other suggestions in permanent form, write for our booklet, "How to Gain Obedience," which is sent on receipt of a 3 cent, stamped, self-addressed envelope.

Mrs. Hoover Reveals She Was Girl Scout Before They Started

Cincinnati, O., Oct. 7.—(AP)—Because her father had no son, Mrs. Herbert Hoover became a Scout.

Slipping quietly into Cincinnati today a week ahead of the opening of the national convention of Girl Scouts of America, of which she is president, Mrs. Hoover disclosed she became interested in Scouting "before there were any Girl Scouts."

"It was due to my father," she explained. "He had no son, and as he loved the out of doors, he took me with him on his camping, fishing and tramping trips over foothills and up into mountains, spending days and nights in the open.

"He taught me to make a camp fire and to cook over it, showed me how to pitch a tent and instructed me in nature lore and woodcraft. It was a fine start in life and probably accounts directly for my interest in the Girl Scout movement today."

A busy schedule faces Mrs. Hoover during the next ten days.

Visits Husband

[Chicago Tribune Press Service.]

New York, Oct. 7.—Irene Dunne alighted from the Twentieth Century limited this morning, gave her waiting husband, Dr. Francis G. Griffin, a peck on the cheek, and professed surprise that she should be considered news.

IRENE DUNNE.

"I'm certainly not planning a divorce," she said, "and I don't even keep a diary."

Flinging the pelts of about six silver foxes about the neck of her brown ensemble, she accompanied Dr. Griffin into a freight elevator to avoid the crowds in the station. She also asked that where she will stay during about a week's visit not be revealed.

The last time she was here a little girl collapsed in a hotel lobby after waiting two days for the film and stage star's autograph.

Laugh with TOM COLLINS as country editor in the New Radio Hit! DIAMOND CITY NEWS

WGN 8:00 P.M. TUE. THU. SUN. and 23 other Mid-West Stations

TODAY'S RADIO BROADCASTS

[CHICAGO DAYLIGHT SAVING TIME.]

ON SHORT WAVES.

PARIS—1 p. m.—Musical Concert. TPA-3, 25.2 m., 11.88 meg.
ROME—5 p. m.—News in English. 2RO, 31.1 m., 9.63 meg.
LONDON—5:32 p. m.—"Empire Magazine." GSD, 25.5 m., 11.75 meg.; GSC, 31.3 m., 9.58 meg.
MADRID—7 p. m.—Program for Children. EAQ, 30.4 m., 9.87 meg.
BERLIN—8:45 p. m.—Songs by Beethoven. DJD, 25.4 m., 11.77 meg.
LONDON—8:50 p. m.—"Under Big Ben," by Howard Marshall. GSF, 19.8 m., 15.14 meg.; GSC, 31.3 m., 9.58 meg.

CHICAGO WAVE LENGTHS.

W-G-N—720. WENR—870. WJJD—1130. WIND—560. WLS—870. WGES—1360. WBBM—770. WCFL—970. WSBC—1210. WMAQ—670. WAAF—920.

7:00—W-G-N—Good Morning program.
WMAQ—Suburban hour.
WBBM—Musical Clock.
WCFL—Julian Bentley.
WCFL—Breakfast Parade.
WAAF—The Eye Opener.
WLS—Family Bible league.
7:15—W-G-N—The Golden hour.
WCFL—Ballads of the Range.
WLS—MacKenzie River Ranch.
WCFL—Junior Broadcaster.
WJJD—Christian Science program.
7:45—WLS—Pat Buttram's Radio School.
WAAF—Fashion Horoscope.
WJJD—Dude Martin.
WJJD—Louisiana's Boy Friend.
WLS—Jolly Joe.
WIND—Lane's Mountaineer Fiddlers.
WCFL—Musical Reporter.
8:15—W-G-N—Good Morning program.
WLS—Lulu Belle and Scotty.
WJJD—Rhubarb Red.
8:30—WLS—Morning devotions.
9:00—W-G-N—Morning Matinee [MBS].
WAAF—The Answer Man.
WMAQ—Breakfast club.
WLS—Martha Crane and Helen Joyce.
WIND—Famous dance bands.
WBBM—Greenfield Village Chapel.
WJJD—German program.
9:15—WLS—[illegible]
WBBM—American Dental association.
WJJD—Kay Arman.
WIND—Cub Reporter.
WCFL—[illegible]
9:45—W-G-N—Morning Melodies.
WLS—The Little Maid.
WMAQ—Morning Melodies.
WBBM—Truman Bradley.
WCFL—Streamliners.
10:00—W-G-N—Your Friendly Neighbor with the Flannery Sisters.
WJJD—Illinois Medical society.
WMAQ—Mrs. Wiggs.
WBBM—Betty and Bob.
WCFL—Melody Echoes.
WLS—Monticello Party Line.
10:15—W-G-N—Bachelor's Children.
WMAQ—John's Other Wife.
WBBM—Modern Cinderella.
WIND—Rhubarb Red.
WCFL—Viennese Sextet.
WAAF—Memory Lane.
10:30—W-G-N—"Melody Time."
WMAQ—Just Plain Bill.
WCFL—The Voice of Cookery.
WIND—Music in the Air.
WBBM—Betty Crocker.
WMAQ—Woman's Exchange program.
WLS—Pepper Young's Family.
10:45—[illegible]
WBBM—Hymns of All Churches.
WMAQ—Today's Children.
WLS—Aristocratic Rhythm.
11:00—WCFL—Harold Turner, pianist.
WAAF—Melody Parade.
WLS—Julian Bentley.
WJJD—Rhythm Review.
WJJD—Bureau of Missing Persons.
WMAQ—David Harum.
11:15—W-G-N—"We Are Four."
WBBM—Quality Twins.
WJJD—Criminal Courts Interview.
WMAQ—This Rhythmic Age.
WCFL—Patterns in Harmony.
WLS—Backstage Wife.
WAAF—Melody Echoes.
11:30—W-G-N—The Man on the Street.
WCFL—Honeymooners.
WBBM—The Big Sister.
WLS—Vic and Sade.
11:45—W-G-N—"The Kid Sister."
WCFL—[illegible] orchestra.
WLS—The Gospel Singer.
WMAQ—The Wife Saver.
WAAF—Hollywood Melody Makers.
Noon—W-G-N—Wife vs. Secretary.
WLS—Red Foley and Lilly May.
WCFL—Honeyboy and Sassafras.
WAAF—The Symphonic Hour.
WBBM—The Gumps.
WMAQ—Girl Alone.
P. M.
12:15—W-G-N—Melody Time.
WMAQ—The Story of Mary Marlin.
WCFL—Noonday concert.
WLS—Woman of '36.
WJJD—Loop Noonday Service.
WBBM—One-fourth Hour of Romance.
12:30—W-G-N—Markets; Midday Service with the Rev. Edwin Moll, the Luther Memorial church, Chicago.
WBBM—Romance of Helen Trent.
WMAQ—Farm and Home Hour.
WIND—Man on the Street.
WCFL—Personal Reporter.
12:45—WBBM—Rich Man's Darling.
WLS—Dinnerbell program.
WCFL—"For Women Only."
WJJD—Say It with Music."
1:00—W-G-N—Palmer House quintet [MBS].
WAAF—Hoosier Philosopher.
WBBM—Man on the Street.
WJJD—Mid-Day Round-Up.
WCFL—Manhatters.

Today's Features

ON W-G-N.

Dorothy Mackaill, stage and screen star; Edith Dick, southern singer; and Al Goodman and his orchestra will be the guest stars with Jimmy Hall, master of ceremonies, on the W-G-N and Mutual Morning Matinee show at 9 a. m. today. At 9:30 tonight Henry Weber will present the W-G-N concert orchestra and chorus with Kathryn Witwer, soprano, and William Miller, tenor, in the forty-five minute Musical Revue from the main studio. At 8:30 p. m. the Republican Volunteers will present a fifteen minute broadcast.

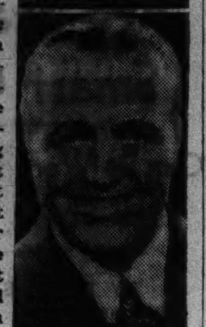

JIMMY HALL.

Other features:
10:15 a. m.—Bachelor's Children [MBS].
11:15—We Are Four.
Noon—Wife vs. Secretary.
1:15—Way Down East.
2:30—Painted Dreams [MBS].
4:15—Life of Mary Sothern [MBS].
5:45—Little Orphan Annie.
7:30—Tom, Dick, and Harry.
7:45—Pleasant Valley Frolics [MBS].

ON OTHER STATIONS.

6:30—WMAQ—Landon Radio clubs.
7—WBBM—William Hard, commentator.
8—WBBM—Kate Smith's Bandwagon.
8—WMAQ—Rudy Vallee's Varieties—Joan Blondell, Bert Wheeler, P. G. Wodehouse, F. Z. Whitehead, and Emlyn Williams in scene from "Night Must Fall."
9—WBBM—Major Bowes Amateurs.
9—WMAQ—Show Boat—Lanny Ross and Helen Jepson.
9—WENR—Address by Alfred E. Smith at Philadelphia.
10—WBBM—Then and Now—Marion Claire and John Boles in scene from "The Great Waltz."
10—WMAQ—Music Hall—Bob Burns, Jean Hersholt, Madeleine Carroll, Patricia Ellis, and Frederick Jagel, tenor.
10—WENR—Concert with Arthur Bodanzky conducting.

1:15—W-G-N—Way Down East.
WJJD—Live stock market.
WBBM—Gossip club.
WIND—Purdue university program.
WMAQ—Dan Harding's Wife.
WBBM—Kitty Keene, Inc.
WCFL—Clyde Marquis.
1:45—W-G-N—Palmer house quintet [MBS].
WCFL—Dot and Will.
WBBM—Herbert Foote, organist.
WAAF—Dorothy Adams, contralto.
WLS—Musical Almanac.
WMAQ—Happy Jack Turner.
2:00—W-G-N—June Baker—Home Management.
WJJD—Ben Kanter, pianist.
WCFL—Walter Logan's Musical.
WBBM—Art Kahn, pianist.
WAAF—Red Hot and Low Down.
WMAQ—Words and Music.
WLS—Closing Grain Markets.
2:15—WJJD—Aces of the Air.
WBBM—Happy Hollow.
WLS—Homemakers Hour.
2:30—W-G-N—Painted Dreams.
WJJD—Music of the Masters.
WBBM—Music in the Air.
WIND—Torrid Tunes.
WMAQ—Carol Deis, soprano.
WCFL—Federation of Women's Clubs.
2:45—W-G-N—Harold Turner.
WIND—Music and Banter.
WCFL—Music Guild.
WBBM—Charles and Neumiller.
3:00—W-G-N—Molly of the Movies.
WJJD—Movie Reporter.
WIND—Thru the Hollywood Lens.
WMAQ—Pepper Young's Family.
WENR—Musical Revue.
WBBM—Fire Prevention Talk.
3:15—W-G-N—Radioland [MBS].
WCFL—Great Lakes Exposition band.
WBBM—Barnyard Frolics.
WENR—Ma Perkins.
WJJD—Two of a Kind.
WAAF—Eye Talk.
WMAQ—King's Jesters.
3:30—W-G-N—Studio orchestra [MBS].
WMAQ—Vic and Sade.
WCFL—Baxter Sisters.
WENR—Light Opera company.
WAAF—Lutheran program.
3:45—WAAF—Treasure Chest.
WIND—Doc Sunshine.
WJJD—Happy Harmonies.
4:00—WJJD—Harold Turner, pianist.
WAAF—Tea Time.
WLS—Tea Dance.
4:15—W-G-N—Life of Mary Sothern [MBS].
WAAF—Edna Thompson, organist.
4:30—W-G-N—Kenny Venuti and orchestra.
WMAQ—Landon Radio Clubs.
WBBM—All Hands on Deck.
WCFL—Strolling Songsters.
WAAF—The Merry-Go-Round.
WBBM—Answer Me This.
4:45—WIND—Young Hickory.
WMAQ—Pirate Vagabonds.
WCFL—Junior Police Patrol.
WCFL—Tollers Quartet.
5:00—W-G-N—Arthur Arturo's orchestra.
WBBM—Judy and the Jesters.
WENR—Uncle Harry's ABC Club.
WAAF—The Life of Thomas Edison.
WCFL—Cato's A Cappella choir.
WIND—Musical Workshop.
5:15—W-G-N—The Wreckers.
WMAQ—Tom Mix.
WAAF—Jimmie Kozak, pianist.
WCFL—Country Cousins.
5:30—W-G-N—Singing Lady.
WMAQ—Jack Armstrong.
WBBM—Cumberland Ridge Runners.
WENR—Irene Glenn, organist.
WCFL—String ensemble.
WAAF—Sport Shorts.
5:45—W-G-N—Little Orphan Annie.
WBBM—Wilderness Road.
WMAQ—Encore Musical.
WBBM—Duke of the Uke.
WIND—Jerry Marlowe.
6:00—W-G-N—Blackstone String trio.
WJJD—German program.
WENR—Donald McGibeny, commentator.
WBBM—Marvel sports review.
WIND—Dude Martin.
WCFL—Grace Wilson, contralto.
6:15—W-G-N—Palmer House quintet [MBS].
WJJD—Supper-Time Frolics.
WBBM—Tommy Mills.
WBBM—Northwestern Book Shelf.
WCFL—Animal Close-ups.
6:30—W-G-N—[illegible] orchestra [MBS].
WBBM—Larry Cotton, tenor.
WMAQ—Ruth Lyon, soprano.
WIND—Royal Football Roundup.
6:45—W-G-N—Bob Elson's sports review.
WENR—Southernaires.
WCFL—Guest hour.
WBBM—Harold Van Horn, pianist.
WBBM—Renfrew of the Mounted.
7:00—W-G-N—Little Jack Little's orchestra.
WLS—Easy Aces.
WBBM—William Hard.
WIND—Lithuanian program.
7:15—W-G-N—Rubinoff and His Violin.
WLS—The Old Judge.
WBBM—Traffic court.
WJJD—Spotlight.
7:30—W-G-N—Tom, Dick and Harry.
WLS—Lum and Abner.
WCFL—Martha and Hal.
WIND—Jolane Pelletier.
WENR—Charioteers.
7:45—W-G-N—Pleasant Valley Frolics [MBS].
WBBM—Boake Carter.
WJJD—Federal Housing administration.
8:00—W-G-N—"Diamond City News."
WCFL—Peacock Kelly's orchestra.
WMAQ—Rudy Vallee's Variety hour.
WBBM—Band Wagon.
8:15—W-G-N—Louis Prima's orchestra.
WCFL—Billy Brown.
WIND—Continental orchestra.
8:30—W-G-N—Republican Volunteers.
8:45—W-G-N—Ted Fio-Rito's orchestra.
WENR—Gabriel Heatter, news commentator.
9:00—WBBM—Maj. Bowes' Amateur hour.
WENR—Alfred E. Smith.
WMAQ—Show Boat.
9:15—W-G-N—Quin Ryan's Sports Shot.
9:22—W-G-N—Concert orchestra and soloist.
9:30—[illegible]
10:00—WBBM—Then and Now.
WMAQ—Music Hall.
WIND—Harry Sukman.
WENR—NBC tenth anniversary concert.
10:15—W-G-N—Freddy Martin's orch. [MBS].
WCFL—Peacock Kelly's orchestra.
10:30—W-G-N—Kay Kyser's orch.
WBBM—Roosevelt Progress.
WCFL—WPA Mundy Jubilee Singers.
10:45—WBBM—Lee Wiley.
11:00—W-G-N—Charlie Straight's orch.
WBBM—Givot's Radio Circus.
WMAQ—Henry Busse's orchestra.
WCFL—Clem McCarthy.
WIND—Let's Dance.
11:15—WENR—Phil Levant's orchestra.
WIND—In the Crime Light.
WMAQ—Sherlock Holmes.
WCFL—Russ Morgan's orch.
11:30—W-G-N—Ted Fio Rito's orch [MBS].
WBBM—Herbie Kay's orchestra.
WCFL—Margraff's orchestra.
WENR—Ray Noble's orchestra.
11:45—WIND—Midnight serenade.
WMAQ—Xavier Cugat's orchestra.
Midnight—W-G-N—Shep Field's orch. [MBS].
WBBM—Vincent Lopez' orchestra.
WMAQ—Fletcher Henderson's orch.
WENR—Stanley Norris' orchestra.
WIND—The Nite Watch.
A. M.
12:30—W-G-N—Louis Prima's orch. [MBS].
WMAQ—Phil Levant's orchestra.
WENR—Jesse Crawford, organist.
WBBM—Phil Harris' orchestra.
1:00—W-G-N—Ted FioRito's orch. [MBS].

Culbertson Praises New International League for Bridge

Bridge has attained the same status as golf and tennis with an international code, Ely Culbertson, bridge authority, whose daily bridge lesson appears in THE TRIBUNE, declared yesterday upon his arrival in Chicago. Mr. Culbertson spoke before the supreme court of bridge at the Fair store. The store's club was inducted into the United States Bridge association.

Mr. Culbertson returned last week from Europe where he attended the meeting in Paris at which the new International Bridge league representing fifty-four countries was formed.

"The formation of this league means that bridge is stabilized," he said. "An international code of rubber bridge was adopted which means that there will be no changes in the rules for several years. This will be a boon to all bridge players. Bridge, with thirty million players, is now the largest international organization in any sport."

A council of ten persons, five Americans and five Europeans, will supervise the new league.

A FRIEND IN NEED

BY SALLY JOY BROWN.

Request for Flower Seeds.

Mrs. L. W., on the south side, would like to have flower seeds for her mother, who is over 75 years old, and a zealous gardener. She is unable to purchase them for her, and the elderly woman is interested in planting a vacant lot next door to their home. Mrs. W. will be glad to pay postage on anything readers are interested in sending.

News of the Radio Stations

BY LARRY WOLTERS.

It's getting so you can't tune in the family radio without hearing Harry Richman, the ocean double-crosser, and his well worn story about the 41,000 ping-pong balls. Tuesday night was no exception. Harry's act differed from earlier versions mainly in this detail: the autographed balls were formerly offered free; now they command a fee of $2.

Harry was doing a guest turn for Ken Murray. And in fairness to Richman it must be said that he is a shade more acceptable as an entertainer than Murray with his Broadway burlesque house brand of humor. But Murray is by no means the worst offender of good taste on the air. His tedium is certainly exceeded by the Milton Berle vulgarities on Sunday evenings. Berle's praise agent, by the way, is circulating a story that Miltie expended $35,000 last year for his humorous material. If there is even a grain of truth in this tale Berle was robbed outrageously.

Skipping about the dial, we stumbled into the Voice of Experience. The voice was engaged in a bit of logrolling—extoling a couple of columnists who had previously extoled him, and getting in a plug for his writings for a newspaper syndicate. The voice also is now reading his own commercial copy which features a lot of talk about "triple action to cut the acidity." When he finally got down to business the most illuminating thing he said was: "Life is a puzzle; love is a puzzle."

And so on to the Belcher-Johnson Vox Pop session, which was as usual puzzling over such epic nonsense as "Is Rhode Island really an island?" and "Have we ever had a left handed President?"

The Husbands and Wives gathering was conducting a round table on the question: "Should mamma or papa get up nights to tend the baby?" But it turned out that the chief debaters were just a couple of amateurs—a husband and wife with no baby, as yet. [Amos 'n' Andy are toiling over baby problems these nights, too.]

On the Hammerstein Music hall James Barton, who plays Jeeter Lester in "Tobacco Road," was just being introduced. Ah, perhaps here might be a chance to get a peep at the forbidden play. Jeeter was described as appearing in the ragged outfit he wears in the play. The studio audience applauded. And then what happened? Mr. Barton tossed off a ballad inspired by the play and retired. Radio can be like that—and is altogether too often.

Chief redeeming feature of the evening was the Fred Astaire hour with fumbling Charlie Butterworth giving once again his very funny address before the Rotary club of Back Bend, Ind.; burlesquing very deftly the Fred Allen, Phil Baker, Gracie Allen and Winchell broadcasting activities. And Astaire again displaying quite adequately his versatility as an entertainer.

It's too bad the Caravan show is on the air opposite Astaire. Mary McCormic and Frank Forrest were to do a tabloid operatic program on the Caravan that must have been well worth hearing. But the thought of Rupert Hughes' rough and rasping introductions and explanations kept us from risking the switch. Does Hughes affect you that way, too?

Southern Women.

The Southern Woman's club will open its twenty-seventh season with a reception and luncheon at noon today at the Palmer house. Anita Willits Burnham will speak on "Around the World on a Penny."

TONIGHT AND EVERY THURSDAY NIGHT

MAJOR BOWES AMATEUR HOUR

STATION WBBM 9 to 10 E.S.T.

Columbia Coast-to-Coast Network

SPONSORED BY PLYMOUTH · DODGE DE SOTO · CHRYSLER DEALERS

Again Tonight

Radio's Smash Hit "COMMAND APPEARANCE" for the Kate Smith Award

Acclaimed by critics and millions of radio listeners! Tune in tonight and learn how *you* can help select the winner of next week's award.

"That feature of Kate Smith's radio program known as 'Command Appearance' has won my heartiest support and cooperation because it focuses attention on heroic things boys and girls and men and women do." —*Dr. James E. West, Chief Scout Executive Boy Scouts of America; Editor Boys' Life.*

"Orchids to Kate Smith's Command Appearance."—*Walter Winchell.*

"Accept my warmest commendation for this recognition of acts of valor."—*Cary T. Grayson, Chairman, American Red Cross National Headquarters, Washington, D. C.*

"Kate Smith Award for heroism plus the Command Appearance idea is splendid recognition of valorous deeds."—*James P. Allman, Commissioner of Police, Chicago, Ill.*

TUNE IN 8 TO 9 P. M. W.B.B.M

A&P BANDWAGON

NOW! Special New Price!

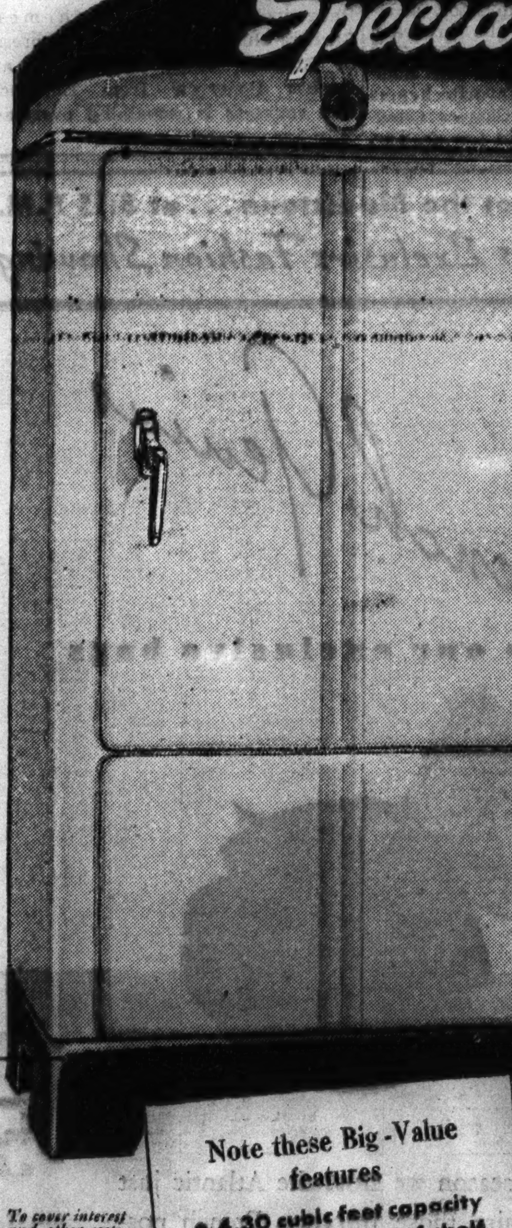

ONLY $99.50 for this new, modern ELECTRIC REFRIGERATOR

UNIVERSAL COOLER

4 CUBIC FOOT SIZE

Other attractive models in 6 and 8 cubic foot sizes—See them on display at Commonwealth Edison ELECTRIC SHOPS.

• If you're looking for a new modern electric refrigerator—one that will keep foods safe and yet is low in price—see this Universal Cooler on display at ELECTRIC SHOPS. It's an attractive model, well built for long years of service, now selling at a special low price of only $99.50. See this money-saving value. Special, low terms—monthly payments on your Electric Service bill.

Note these Big-Value features
• 4.30 cubic feet capacity—over 8 sq. ft. of shelf space.
• 54 big ice cubes with every freezing.
• Non-spill mesh shelving—smooth gliding.
• Dulux finish—attractive, easy to clean.
• Adjustable freezing speed.
• Defrosting switch.
• Universal cooler lifetime unit.

To cover interest and other costs, a somewhat higher price is charged for Refrigerators sold on deferred payments.

LOW TERMS as little as 15c A DAY

Ask about the Motor Purchase Plan

COMMONWEALTH EDISON ELECTRIC SHOPS

FEDERAL COUPONS GIVEN

Enna Jetticks ARE FAMOUS FOR UP-TO-THE-MINUTE STYLE AND COMFORT

You'll find a distinctive, authentic style to go with your smart Fall outfit . . . and trained fitters to see that your new "hand-flexed" Enna Jetticks feel marvelously easy from the very first step.

$5 and $6

SIZES 1 TO 12 WIDTHS AAAAA TO EEE

Carol In black or brown suede or kid. Sizes 4 to 10, and AAAA to C.

Janice In black or brown kid. Sizes 4 to 10, and D and EEE.

America's Smartest Walking Shoes Go Places Comfortably

ENNA JETTICK BOOT SHOP

24 EAST ADAMS STREET

RED BLEMISH, OILY SKIN, BLACKHEADS, COARSE PORES

• Where skin blemishes like blackheads, coarse pores, oiliness, red blotches are due to improper cleansing, wonderful results can be obtained with regular use of LAVENA, the 2-minute oatmeal skin-cleanser. It must perform or your money back. For years skin-doctors have been advising the use of oatmeal, and LAVENA is compounded with purest oatmeal. At all cosmetic counters in 40c and 75c sizes. 10c size at 10c stores.

LAVENA The 2-minute Oatmeal Skin Cleanser

SOLD ON ABSOLUTE MONEY-BACK GUARANTEE

CROSSWORD PUZZLE

HORIZONTAL

1. Book of Bible
5. Pile up
10. Spirit of Evil [Hindu myth.]
14. Ponder intently
15. Silicate of beryllium and aluminium
16. Son of Adam and Eve
17. Thought
18. Impertinent
19. Designating low tide
20. Witnesses
21. Hodge podge
22. Pellets
23. Possessive pronoun
25. Entreaty
27. Bury
30. Burn
31. Pork
34. Stories
35. Destroy utterly
37. Land measure
38. Uncovers
39. Ancient Greek coin
40. Gloomy Gus
42. Old-womanish
43. Before
44. Following
45. Move noisily
46. Superior
47. Fuel
48. Narrow bands
51. Mild expletive
53. Biblical patriarch
57. Assam silkworm
58. Diadem
59. Genus of seabirds
60. Perceives
61. Pertaining to man
62. One who employs
63. Small pie
64. Unfilled
65. Check

VERTICAL

1. Genus including honey bees
2. System of rules
3. Huge plant
4. Coasts
5. Engulf
6. Repasts
7. The aoudad
8. Parasite
9. Sneaky
10. Madness
11. Meadow [Hebrew]
12. Actual
13. High mountains
22. Persian fairy
24. Type squares
26. Boys
27. Public storehouse
28. More fastidious
29. Pithy
30. Top ridge
31. Custom
32. Reef
33. Mixup
35. Funeral ode
36. Agreement in opinion
38. Portent
41. Egyptian goddess
42. Extinct seabird
45. Study of plants
46. Elaborate repast
47. Jewel weight
48. Try
49. Tract
50. Wharf
52. Inclined runway
54. Put out
55. Away from the wind
56. Injury
58. Article

YESTERDAY'S PUZZLE SOLVED

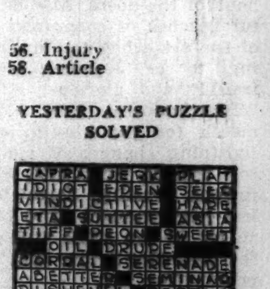

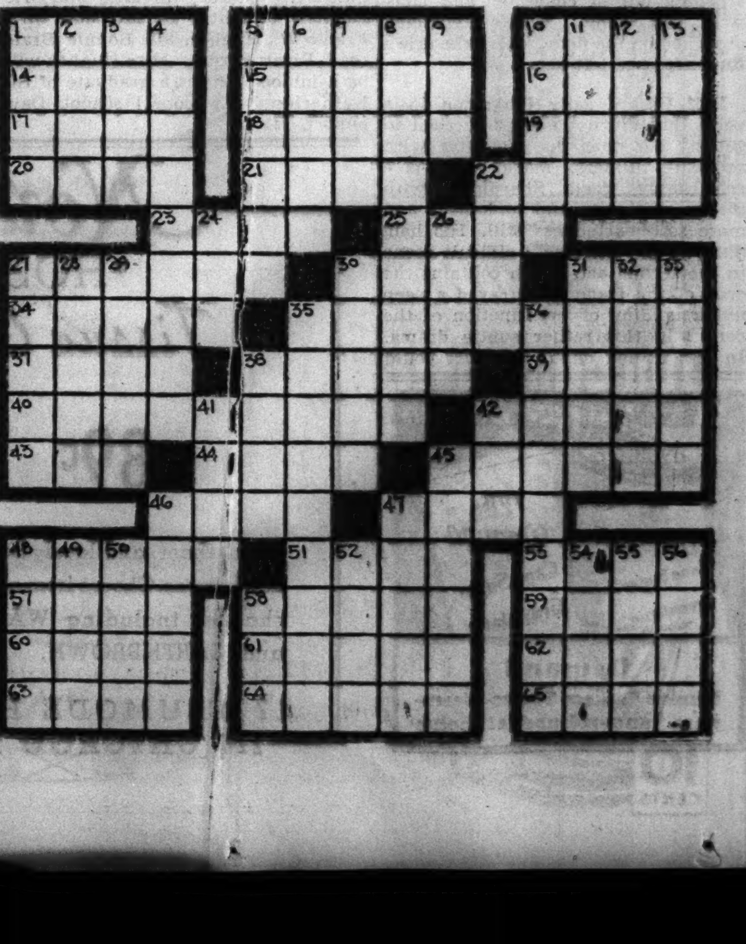

G. F. Swifts to Give Debut Tea for Jane

Party on October 30 Will Be at Home.

[Continued from page 21, column 3.]

mas holidays. Miss Caroline Montgomery and Miss Harriett Theobald, who have been lifelong friends, will make their bows together at a tea-dance at the Fortnightly club on the afternoon of Dec. 26.

Mr. and Mrs. Frederick D. Montgomery and Dr. and Mrs. Walter H. Theobald will give the party for their daughters. Miss Montgomery, who is a student at Wellesley, has not spent much time in Chicago for the last three years. Each summer finds her at her family's country home in Ogunquit, Me., and before she entered Wellesley she attended Miss Wheeler's school in Providence, R. I. Miss Theobald is a student at Pine Manor Junior college. She and Miss Montgomery both attended the Girls' Latin school.

Miss Anne Macdonald to Bow in November.

Miss Anne Macdonald, daughter of the George A. Macdonalds, has returned to her studies at Toronto university, but she will be home for a brief week-end in November for a tea at the home of her grandmother, Mrs. Robert Stuart, who will introduce her to Chicago society. Miss Macdonald's elder sister, Miss Mary Macdonald, was introduced at a similar party two years ago, and later her parents entertained for her also, and so did her uncles and aunts, the John Stuarts and the R. Douglas Stuarts.

Mrs. Robert Stuart is returning today from her home in Northern Michigan, where she spent the summer, and after she is settled in her south side home she and Mrs. Macdonald will discuss dates for the debut party.

There will not be a debutante party at the naval post this season, for Miss Carlyle Downs, daughter of Admiral and Mrs. John Downs, has decided not to make a formal bow. The daughter of the commander of the Great Lakes Naval Training station is of debutante age, for she was graduated last year from the Holton Arms school in Virginia. She has decided to go in for riding this winter, and is learning to jump at Fort Sheridan in a class for beginners, and as soon as she can handle the easier jumps she will join the Onwentsia hunt. Miss Downs also is taking a few courses at Lake Forest college.

Margaret Mitchell with Her Father.

Miss Margaret Mitchell, whose debut party will be given on Dec. 29 at the Casino, has arrived in Chicago after a summer in Nantucket. She will be with her father, Leeds Mitchell, and Mrs. Mitchell, and no doubt will take an active part in the debutante whirl through the fall and winter. Miss Mitchell was graduated from Dobbs Ferry last June.

Mr. and Mrs. Joseph H. King have not heard from her sister-in-law, Mrs. Russell Lord, just what day Mrs. Lord and her daughter, Miss Betty Lord, will arrive in Chicago. They are expected here this month, however, after a year abroad. Mrs. Lord has made tentative plans to include her daughter among the season's debutante, but it may be that they will decide to travel again instead of staying here long enough to give Miss Lord a party.

One of last year's debutantes, Miss Mary Alice Bacon, has been seriously ill of pneumonia at the home of her parents, Mr. and Mrs. Edward R. Bacon, in Briar place. She is now on the way to recovery, however, but it will be a few weeks still before she will be able to join the fall activities.

Many Reservations For Arden Shore Party

The Chicago committee of the Arden Shore association already has received more than 700 reservations for its annual benefit party, a Fiesta Mexicana, Saturday night at the Congress hotel.

Miss Virginia Thatcher, the junior George Masons, Dr. and Mrs. Carroll Johnson and the junior Albert R. Erskines are giving cocktail parties before the dinner-dance.

The box committee of the Chicago City Opera company met yesterday afternoon at Mrs. Raymond L. Redheffer's 191 East Walton place, and made plans to revive the Friends of Opera or to form a similar organization. Plans also were discussed for the artists' reception and open house the company will hold on Saturday, Oct. 24, from 1 to 6 o'clock in the Civic Opera house. Thirty-six of the forty-one boxes for the opening performance of "La Fiamma" on Saturday, Oct. 31, have been sold.

Mrs. James Hamilton Lewis presided at yesterday's meeting and Robert Hall McCormick and Miss Edna Kellogg spoke.

Mrs. George F. Henneberry, in the midst of moving from Wheaton to town, is leaving for New York tomorrow to consult an architect about further moving plans. Mr. and Mrs. Henneberry have purchased a farm in Barrington where they will build a home. Mrs. Henneberry will return to Chicago next Thursday.

Henry Sinceres Parents of Son

Mr. and Mrs. Henry Sincere [Peggy Robinson] are receiving congratulations on the birth of their second child, a son, on Tuesday at St. Luke's hospital. They have given the baby the names David and Benjamin; the former because they like it, and the latter after Mr. Sincere's father. Tiny David has a sister, Anne, two and a half years old.

Mrs. Eliphalet W. Cramer will spend the winter at the Drake hotel in the same apartment she occupied last year. Carleton Elmes has moved to the Drake from Golf. Mr. and Mrs. John C. Picher and her sister, Miss Louisa S. Burrows will be at the Drake this winter, and so will the George H. Highs, who are moving in from Lake Forest on Oct. 12. Mr. and Mrs. Joseph Beuttas are staying at the hotel while their new home is being built.

The South Shore Service league will give its annual bridge, luncheon and fashion show next Wednesday afternoon at the South Shore Country club. The party will benefit the Chicago Maternity center.

Mrs. Malcolm Vail, president, and the directors of the Service league of Trinity church, Highland Park, announce a series of four lectures by Clifton Utley on alternate Tuesday nights, beginning Oct. 20. Mrs. Charles A. Wright is chairman of the lecture committee, assisted by Mrs. Henry Parkins, Mrs. Leander Winters, and Mrs. Edmund Eitel.

Northwestern university's Purple ball will be held on Friday, Nov. 6, this year, at the Palmer house, so Mrs. Thomas Singleton and the ball committee have decided. The affair is sponsored by the Northwestern Associate Alumni, and by the Chicago Club of Northwestern University. The committee will meet with Mrs. Singleton at 12:30 o'clock Monday at the Palmer house.

Displays Empress Hair Dress

[Max F. Kolin Photo.]

Betty Lytton wore this empress hair dress in a parade of styles of long ago at convention of American Cosmeticians' association at Hotel Sherman last night, The style parade closed the meeting.

ENGAGEMENT

Mr. and Mrs. William Curtis Carter of 7244 Euclid avenue announce the engagement of their daughter, Marian, to Francis Kenneth Ratcliff, son of Mr. and Mrs. E. W. Ratcliff of Oak Park. The wedding will take place Nov. 25.

* *

Joliet Member Is Elected Head of I.O.O.F. Women

Mrs. Lulu D. Leighton of Joliet was elected president of the Women's auxiliary of the Illinois department of the Independent Order of Odd Fellows at the closing session yesterday of its three day convention at Aurora.

Lecture Series at Art Institute Opens Tonight

BY ELEANOR JEWETT.

One of the most important gifts the Art institute has received is that from Miss Florence Dibell Bartlett, whose generosity makes a free course of art lectures possible for the public. Last year these free talks were enormously popular and often Fullerton hall was crowded to standing capacity.

Miss Bartlett is renewing her gift this year and the first free lecture is announced for this evening at 6:30 o'clock in Fullerton hall. Miss Helen Parker will speak on "Historic Houses of America." The lectures are intended primarily for business people employed during the day, but whoever is interested may attend.

The department of education of the Art institute offers a schedule of varied courses on art history and art appreciation for which a small charge is made. Talks on the temporary exhibits are given every Monday morning at 11 o'clock in the galleries. On Monday evenings at 6:30 o'clock there are lectures on the collections, also held in the galleries, so that persons busy during the day may have an opportunity to become familiar with the museum.

There are short, half-hour talks on the institute collections given during the noon hour so that people employed in the loop may drop in on Wednesdays at 12:15 or 1:15 o'clock and have a refreshing, amusing thirty minutes looking at beautiful things. On Tuesdays at 6:30 o'clock a course on the "Art Viewpoint" will help to an understanding of art in its various phases. The same course is repeated on Friday mornings at 11 o'clock. Miss Helen Parker is the lecturer.

The Renaissance society of the University of Chicago is sponsoring the current exhibit in Wieboldt hall of contemparary German graphic arts offered under the auspices of the Carl Schurz Memorial Foundation to promote cultural relations between the United States and Germany.

The prints make an interesting group, if not as colorful as oils would be. The exhibit will continue to Oct. 19 and then go to the Chicago Woman's club, and later to Evanston.

OCEAN STEAMSHIP MOVEMENTS.

Arrived.	At	From.
Kota Agoeng	Manila	San Francisco
China Exporter	Osaka	Grays Harbor
Sailed.	**From.**	**For.**
Heian Maru	Kobe	Vancouver
Sanyo Maru	Kobe	Los Angeles

Charm Is Based, to a Large Degree, on Quality of Voice

BY ANTOINETTE DONNELLY.

In these charm lessons we already have covered the three fundamental steps: the healthy body that radiates magnetism; the fine personal grooming with exquisite cleanliness its dominating character, and the riddance of an inferiority complex by a higher valuation of your good points.

Now we may go on from there. The voice, perhaps, ranks extraordinarily high in charm annals. The average man would put it first. To prove its importance let me restate its requirement now in employment circles as proved by a recent survey. The pleasing voice and manner were listed as "musts" in job applicants. The voice must be studied two ways. What you say and how you say it. The quality of your voice, your diction. The vocal handicaps to charm may be summed up in rasping, shrill, nasal-pitched sounds that assail the ears. In careless speech. Running words together, as "Snine o'clock" for "It is nine o'clock." "Smorning" for "this morning," etc. A muttering, mumbling, indistinct speech, baby talk, affected talk, and rough or bawdy talk all are charm destroyers.

Where do you begin in cultivating a charming voice?

First, you must find out truly about how your own voice strikes the ear. It is commonly admitted that women with bad voices are quick to criticize others with a similar handicap. This indicates a tone deafness on the individual's own part, or a blissful ignorance. One's friends won't tell. One's enemies won't be asked. So you may have to pay to find out the truth. But if you listen to the voices of women noted for their voice beauty and compare your own honestly you may be spared the expense.

But believe that you can make over your vocal tone just as surely as you can make over your silhouette and your complexion beauty. This has been done thousands of times, but only first by admitting your voice needs correction. You can tell if you're nasal-toned by first speaking in ordinary tones and then pinching the nostrils together, repeating what you said. If the tonal sound is similar the nasal quality is there and should be corrected.

Breathing, of course, is the basis of good speech mechanism. Here's a simple exercise that will help. Walk along at a brisk rate of speed, holding the body in good posture. Breathe in for five steps. Hold the breath for five steps. Then, with lips slightly parted, breathe out for five steps. Relax for five steps and repeat.

Pay attention to your vowel sounds, pronouncing them clearly. Read aloud, listening critically to your speech. There are plenty of good speech models to be heard on the radio today. Listen carefully to their pronunciations. But practice vowel pronunciation over and over. Drawling and flattenting them affects the speech. For tone beauty as well as pronunciation practice a, e, i, o, u, with the feeling of an open throat.

Tomorrow we'll continue with our charm lessons.

[Copyright: 1936: By The Chicago Tribune-N. Y. News Syndicate, Inc.]

Prairie Club to Hike Along North Branch of the River

The Prairie club will hike Saturday afternoon along the north branch of the Chicago river from Edgebrook to Forest Glen. Hikers will leave the Union station via the Milwaukee road at 1:20 p. m. and return to the city at 5:30 p. m. by street car. On Sunday there will be an all day walk from Lemont to Lambert.

LINGERIE inspired by an Empress for the modern bride!

We can think of nothing more alluring for a bride or for any lovely woman, than the new Empire nightgowns we have just imported from France . . matching sets of slips and panties to go with them . . lovely fantasies in satin, handmade lace, crepe.

STREET FLOOR

BLUMS VOGUE
630 S. MICHIGAN

CHAS. A. STEVENS & CO.
STATE STREET CHICAGO

HUDSON SEAL
DYED MUSKRAT
COATS
198.00

THESE COATS EXPRESS THE SMARTNESS OF YOUTH!

PRICED TO GIVE YOU A REAL THRILL!

Stunning swagger coat sketched 245.00

Deep, black, lush Hudson Seal (dyed muskrat) twice as smart as ever before because BLACK is the favorite of Paris. This universally popular fur adapts itself exquisitely to the jutting tunic, the flaring Princess style and the pert boxy swagger.

As for wear, it has all the furs of its class backed off the board! Slip one of our young Hudson Seal (dyed muskrat) coats on, see what thrilling things it does for you.

OTHER INTERESTING PRICE GROUPS ARE
245.00—275.00—295.00—325.00

FURS....................FIFTH FLOOR

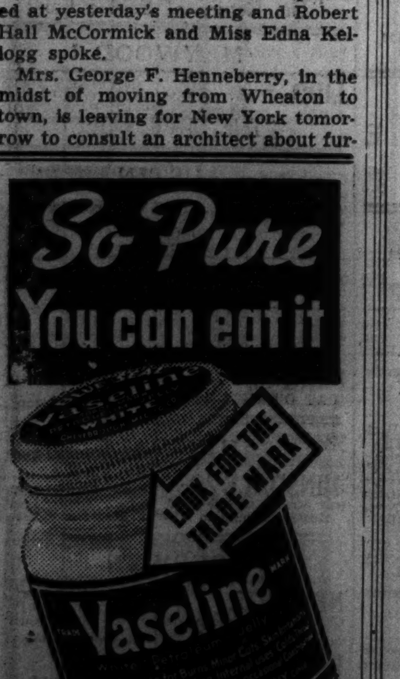

"MUST DISHWASHING RUIN A BRIDE'S HAPPINESS?"

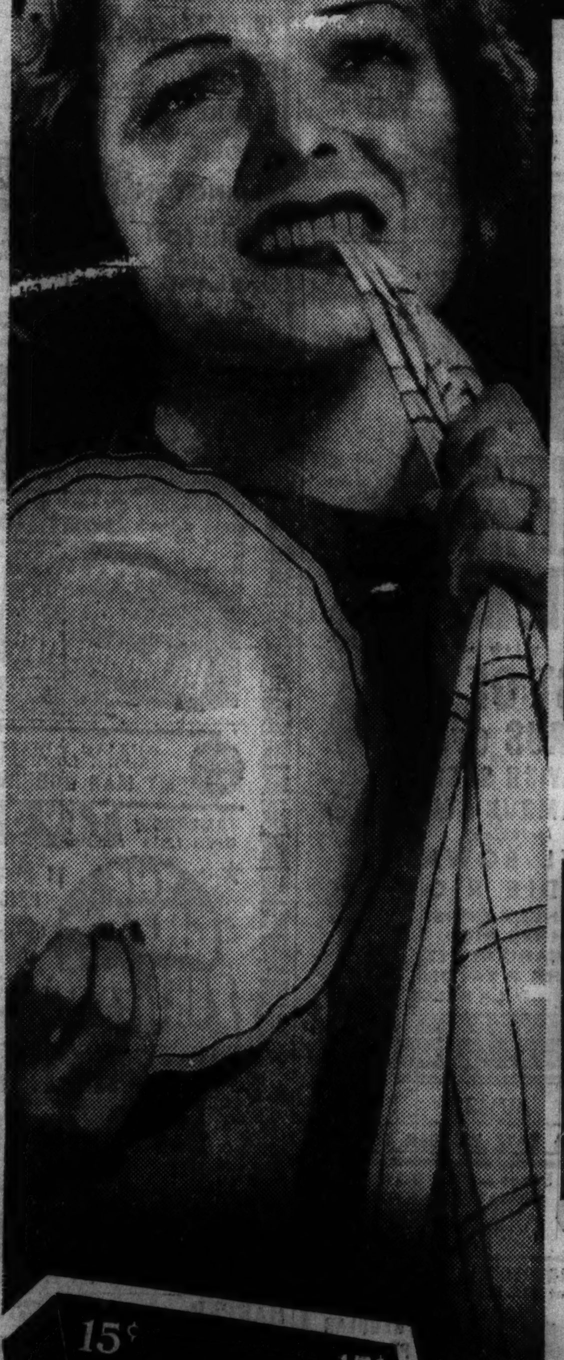

"NO" SAYS A WOMAN SCIENTIST "The woman of today does her dishwashing the quick, easy way . . . with a modern packaged soap that takes the grease right off—makes dishes sparkle, glassware gleam. And that same soap should be efficient for the laundry, too. I have tested eleven leading packaged soaps in my laboratory . . . more than 2,000 washings with every type of fabric. Speed of washing, fading, shrinking—many other tests. Silver Dust proved safe and efficient for everything."

. . . From report of noted Home Economist of a leading university. Name on request.

"NO" SAYS HAPPY MOTHER "Having children, doing dishwashing—and the laundry besides—has never ruined my happiness. My advice to a bride is: Use Silver Dust . . . it does dishes and laundry easily and quickly—and keeps your hands soft and lovely."

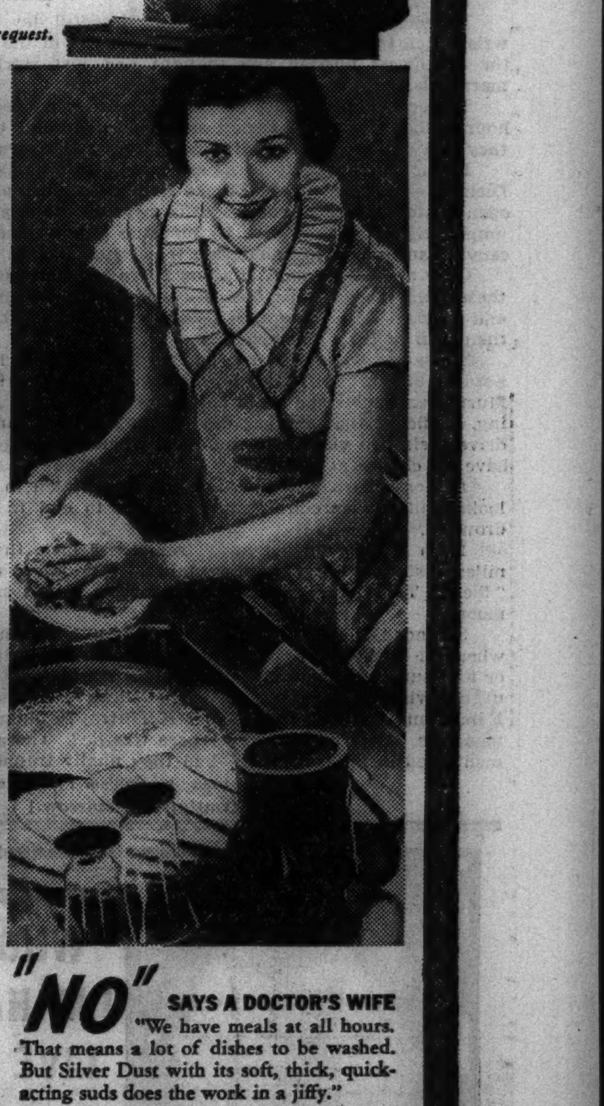

"NO" SAYS A FAMILY FRIEND "Dishwashing, laundry or any of those unpleasant tasks need not ruin your happiness . . . if you make the work quick and easy. I have always used Silver Dust—not only for dishwashing and laundry, but for my daintiest underwear. It does everything equally well—saves time, and your hands, too."

"NO" SAYS A DOCTOR'S WIFE "We have meals at all hours. That means a lot of dishes to be washed. But Silver Dust with its soft, thick, quick-acting suds does the work in a jiffy."

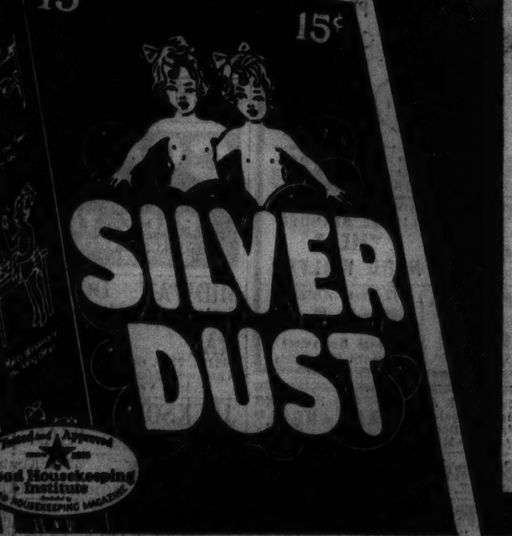

$5,000.00 CASH · 563 PRIZES

SPECIAL CONTEST FOR HOUSEWIVES
READ HOW YOU CAN WIN

FIRST, read what the above women say about Silver Dust. Then write in 100 words or less just what *your* experience with Silver Dust has been. Mail your letter or letters at once and enclose with each a Silver Dust box top (or facsimile). For the most interesting and convincing letters, we will award the cash prizes listed here. No letters will be returned. In cases of ties, duplicate prizes will be awarded. The decision of the judges is final. The contest closes at midnight, November 15th, 1936. Mail your entry to Silver Dust, Contest Dept., 88 Lexington Avenue, New York City. Do it now!

First Prize	$500.00
Second Prize . . .	250.00
Third Prize	100.00
Ten Prizes of . . .	50.00
Twenty Prizes of . .	25.00
One Hundred Prizes of	10.00
Four Hundred and Thirty Prizes of .	5.00

THEN—FOR ALL HEAVY CLEANING
GOLD DUST
KILLS ODORS AS IT CLEANS

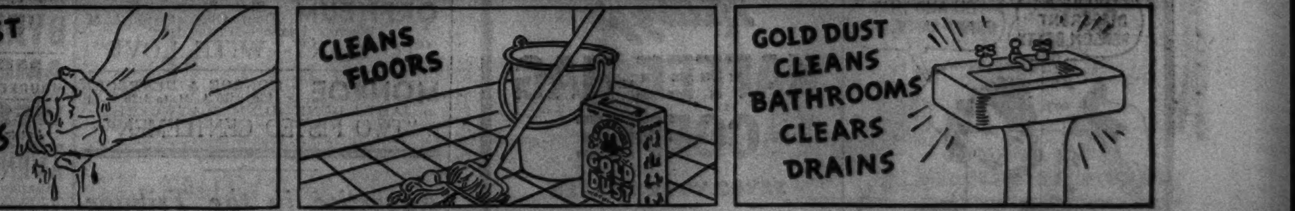

The Black Automatic

By William Byron Mowery

SYNOPSIS.

Inspector Noel Irving of the Canadian Mounted dynamites the hideout of Frank Rocco, master criminal, not knowing two women were with him. Noel is discharged, disgraced, while Rocco becomes a glorified legend. Noel receives a midnight call in his Winnipeg apartment from an engaging young stranger, who calls himself Jimmy, and asks Noel to be his partner in a secret prosperous venture, and to help him outwit the gang who are pursuing him. While they are talking Jimmy is shot dead. Noel and his friend, Sergt. Spencer, search for clews to Jimmy's identity, but find none except a small picture of a beautiful girl who looks like him. Noel is suspected of implication. He sets out to clear his name and avenge Jimmy's murder. He learns the lad was a flyer, and finds his monoplane, and that he was recently in Fort McMurray. Noel flies the plane there, hoping to trap and learn the identity of the murder gang. At the outpost Noel introduces himself as Lanier, a prospector. He learns Jimmy's headquarters were at Manitou. Noel meets Harla De Long, a research worker for the Indian bureau, and realizes she is Jimmy's sister. Noel reluctantly agrees to fly her to Manitou. She obviously knows nothing of her brother's death. An indirect attack by the gang is made on Noel's life. Harla recognizes the plane as Jimmy's and grows suspicious of Noel. Noel fears that Harla, who is a crack shot, would impulsively go gunning for the gang if he tells her the truth. On the trip to Manitou they are attacked by a mysterious monoplane.

INSTALMENT XVI.

HOPELESSLY STRANDED.

The Slave was out. A post and human help—that was out. He dared not even try to glide a few miles toward the Slave. That gray plane would swim up alongside, run another burst at point-blank range, either kill him and Harla outright or turn the stricken little Diomede into a holocaust of flames. He had to get out of the air, get down, get himself and Harla out of the ship, get shelter from that deadly gun—if he could.

With a glance at the lake below he dived again, aiming at the rocky islet in the lake center. The islet was hardly larger than a garden plot, but it was solid ground, not quivering bog.

The laboring motor konked and died, but at the steep slant the Diomede was picking up speed, the controls were firming and tightening. In a strange silence, a silence that throbbed loudly after four hours of constant engine roar, the plane went swishing down toward the rocky islet.

"Take a look—that other ship—where is it now?" he demanded of Harla.

She glanced back. Though she had recovered a little from the paralyzing shock of the attack she was still breathless and bewildered.

"You threw them off; they're more than a mile away—over at the west side of this lake. But they're banking, swinging around, and dropping. . . . Now they're heading for us. Noel! Who are they? Why are they trying——?"

"Don't ask questions now! Look down ahead. See that island? We've got to whip ashore there. Got to get into that rock jumble. I'll plow into the shallows. In close. Be ready to jump out and break for those rocks. If we're slow about it, that machine gun will cut us down. Grab your rifle from the rack. Get our outfits ready. We've got to have them and your gun."

Harla pulled down her rifle, but the outfits had tumbled back behind the rear seat and were wedged tight; and in the careening plane she managed to free only Noel's blanket roll.

Fish-tailing to kill his speed, Noel dropped for the water at a dangerous angle. With a splash and terrific impact the Diomede hit the surface a hundred yards from the islet, bounced up again, smacked the water a second time, bumped on into the shallows till the pontoons scraped the muck and dug in and grounded solidly—with a jolt that threw Noel and Harla against the instrument board.

Noel tried to fling open his cabin door, but it was jammed. Smashing at it with the butt of the rifle, he broke it open, leaped out upon the left float and helped Harla down.

He intended to spring back into the cabin and grab their outfits and that creel of food. Without food or any means of protection against the torturing insect hordes, their chances of keeping alive in this appalling muskeg country were next to nothing even if they did find temporary refuge in the rocks yonder and were able to fight off these enemies.

But he had no chance to get back into the cabin and gather up their outfits. The enemy plane, less than a thousand yards away, was hurtling straight at them.

"Come on! Hurry it!" he cried at Harla, who was waiting on his leadership. He reached inside the cabin and grabbed his blanket roll—the first thing to hand—and seized Harla's arm. "Those two big rocks there by the little juniper—we'll get down between them. If that gun catches us in the open we're done for."

They jumped into the knee deep water and splashed ashore, with Noel carrying the blanket roll and rifle. The muck slowed them down. As they raced across the slippery landwash the gray plane thundered into range, and that ominous ratt-tatt-tt-tt-tt opened on them again.

Noel put himself between Harla and the gun, and held the blanket roll so that it shielded her head and shoulders.

Bullets hissed into the water, caromed off the lichened rocks and ricocheted out through the air. But the low trajectory and the speed of the plane destroyed the gunner's concentration; and the new belt he was using had no tracers to help him pick up his quarry.

They reached the juniper untouched. As they scrambled in between the two granite boulders, the gray plane roared overhead, so low that they felt the blast of its slip stream.

. . . .

It seemed to Harla that the long dreadful day would never end. Her wristwatch said 10 o'clock at night, but a rim of the sun still showed above the northwest horizon and twilight had just started to settle over the marshy lake.

Beside her, in the little niche where they had been besieged for fifteen hours, Noel was lying asleep, half curled around the tiny smudge which they had built to fight off the mosquitoes and swarming brules.

In the shallows fifty yards away lay all that was left of the brave little Diomede—its gaunt fire-blackened skeleton of steel and lattice iron. On the open water seven hundred yards beyond the big gray plane rode triumphantly at anchor, with its machine gun trained on the islet, and two canvas canoes bobbing alongside the floats.

Gray and mysterious, it seemed like an anonymous gray death ranging these wild lands. And those six men in it, wearing heavy lether clothes and masked with mosquito veils, seemed more likely apparitions of evil than men of flesh and blood.

Those six yonder plainly had no intention of closing in and making a head-on attack. Possibly they had witnessed that shooting contest at McMurray and knew she could do things with a rifle. They were calmly waiting, confident that another day of hunger, thirst and insect torture would drive their two victims to the open, where that big-barreled Vickers would have its chance at them.

In her despairing mood, her and Noel's plan to break out of this siege looked like a sure-fire failure, certain to end in their getting shot or drowned.

Even if they did get away from these men, the Slave river was forty miles distant. Forty muskeg miles. She knew muskeg and she knew "flies." That river was almost as forlorn a goal as the mountains of the moon.

Stranded, hopelessly stranded, eight hundred miles from Manitou, just when she needed so desperately to be there and help Jimmy—or find him—or find out what had happened to him. . . . Why hadn't he answered the urgent wireless she sent him from Ottawa? Or her second wireless, from Edmonton? Or her third, from McMurray? Jimmy had never got those messages. Why hadn't he? Where was he? Those enemies whom he had mentioned in his last letter—had they finally trapped him?

[Copyright: 1936: By William Byron Mowery.]

[Continued tomorrow.]

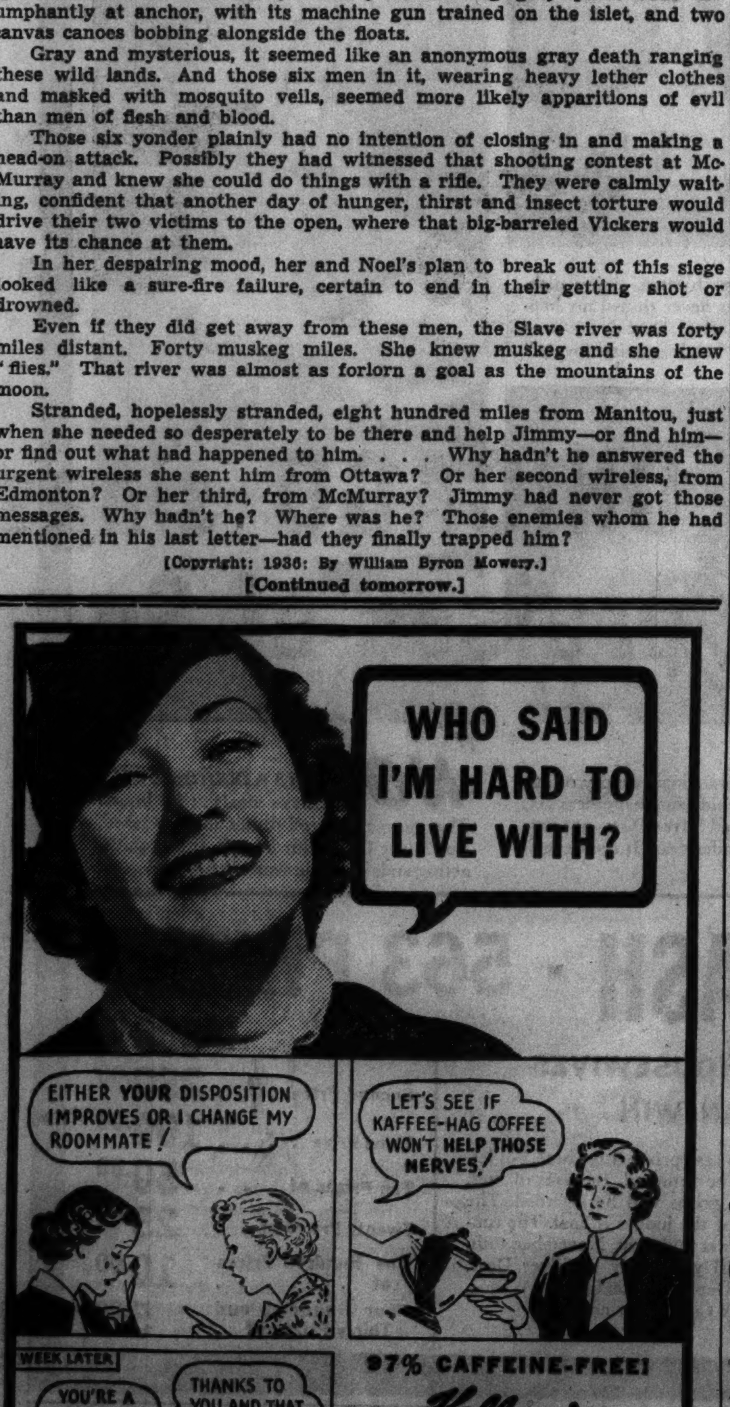

GASOLINE ALLEY—SALES TALK

Here Are Tips on Acquiring More Beaux

Informal Social Functions Bring Friendships.

BY DORIS BLAKE.

Ruth asks how she can widen her circle to include more boy friends. She knows plenty of girls, and she knows some boys, but they're not the kind she would like for steady company.

There is any number of girls in a similar position, girls attending college for their first year, business girls living in clubs and working days. Girls in homes and girls in the last year of high school. They all should, in these valuable young years, get out and around socially as much as possible. But how?

First, by going to all the get acquainted gatherings in one's group of girl acquaintances, or to respectable affairs which one may attend without an escort, but at which there is a mingling of the sexes. But because they may be dateless affairs, don't fail to take as much care of your appearance as if you were planning to meet your "one man."

Then be nice to every one you meet. Don't look at every young man as a prospective date or future steady. Then if you meet one who would not qualify as either, it won't be so hard to be pleasant to him. It's curious how often the boy that the girls won't fuss over turns out to have the nicest men friends. Being nice to him may lead to introductions to the others. Anyway, it's well to have a reputation as a person who is nice to everybody.

Ruth asks about the wisdom of breaking a date with a chap for whom one doesn't particularly care because of a last minute invitation from a more promising one. We have it from boys themselves that, although they may be the favored one, they still resent the date breaking. There's a loss of trust implied. The boy for whom the date is broken, unless he is a brainless, conceited puppy, isn't as flattered as the girl thinks he is when she confides that she broke a date in his favor.

Finally, when you're circulating around trying to build up a circle of friends, try to be as easy on the masculine pocketbook as possible. It is a rare youth who can weather a really festive evening these days. Don't try to force him to take you places that are beyond the average young man's reach. He'll suggest them when he feels he can afford it and he'll appreciate your consideration of him now.

[Copyright: 1936: By The Chicago Tribune-N. Y. News Syndicate, Inc.]

"Greek Square" Is Among Oldest of Nine Patch Quilts

Patterns of this design are 5 cents, stamps or coin. Address Nancy Cabot, Chicago Tribune, or call at one of the Tribune Public Service offices: 1 South Dearborn street or Tribune Tower.

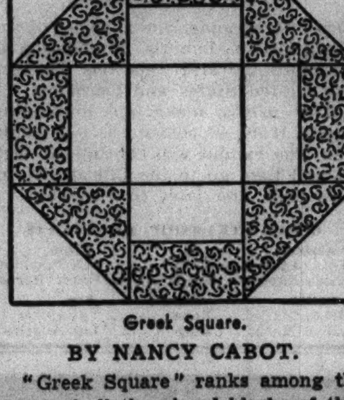

Greek Square.

BY NANCY CABOT.

"Greek Square" ranks among the oldest of all the pieced blocks of the nine patch group. As may be observed, it is one of the most attractive patterns and a block which may be pieced with greatest ease and rapidity. It also has been known as the "Broken Plate." The coverlet, which is composed entirely of pieced blocks, contains 80 squares and is finished with a nine inch border and a one-half inch binding around border. Print materials and white form the usual combination, although no two squares need be alike.

* *

Catholic League.

Mrs. John E. May will speak on Lourdes before the Catholic Woman's league at 2:30 o'clock today at its headquarters, 410 South Michigan avenue.

MOTION PICTURES DOWNTOWN

LAST DAY ASTAIRE & ROGERS IN "SWING TIME" Stage — "SHOOTING HIGH" — Broadway Cast

TOMORROW at the RKO PALACE. OPENS 10:45. Randolph at LaSalle.
SCREEN: Racy Riotous Romance JOAN BENNETT JOEL McCREA in Universal's "TWO IN A CROWD" with HENRY ARMETTA Alison SKIPWORTH
STAGE: IT'S SPECTACULAR! HOLLYWOOD HOTEL REVUE with CAST OF 50 CHORUS OF 24 15 LAVISH SCENES 10 FAMOUS STARS including SIBYL BOWAN EDDIE RIO STANLEY BROS. THREE RIOS RICHARD STUTZ CLARK & EATON MILDRED LA SALLE
PRICE CHANGES 2 & 6:30 P. M.

TOMORROW: OPEN 9:55 A. M. STATE LAKE 20¢ to 3. Revue of Revues "Continental Gaieties" Internat'l Stars. Last 2 Days Open 10:30 First Showing "POSTAL INSPECTOR" Ricardo Cortez

WOODS 15¢ to 6:30 La Salle. Late Show 12:30 JOE E. BROWN "Earthworm Tractors". Open 8:40 Jean Muir Michael Whalen "White Fang"

SONOTONE 66 E. VAN BUREN 25c to 2 P. M.—35c to 6:30. Starting Tomorrow. Continuous 12:45 P.M. Till Midnite. JOHANN STRAUSS' GLORIOUS VIENNESE OPERETTA "ZIGEUNERBARON" ("The Gypsy Baron") English Dialogue Titles. Last Day 'THE TEMPEST' EMIL JANNINGS ANNA STEN

World PLAYHOUSE 410 S. Mich. Ave. Cont. Noon to Midnite—Prices Change 2 and 6:30. GYPSIES Russian Lyrical Saga Eng. titles

CLARK CLARK & MADISON 15c, 7:45 A. M. to 6:30 P. M. GENE RAYMOND—FRANCES DEE "THE NIGHT OF JUNE 13" Midnight Show—Last Feature 12:30

ORPHEUM State Street at Monroe Doors Open at 8:45 A. M. Warner Baxter—Myrna Loy "TO MARY—WITH LOVE"

MONROE MONROE & DEARBORN 15c, 8:15 A. M. to 6:30 P. M. JAMES DUNN—JUNE CLAYWORTH "TWO FISTED GENTLEMEN"

Advertise in the Tribune

WEST

BALABAN & KATZ WONDER THEATERS

LAST DAY Stage—MAJ. BOWES' AMATEUR REVUE WILLIAM POWELL CAROLE LOMBARD "MY MAN GODFREY". TOMORROW Open at 12:30 MARBRO. 20 STARS THE GREAT ZIEGFELD AT REGULAR PRICES! Complete! Intact! as presented at $2.20

PARADISE CRAWFORD-WASHINGTON MARC CONNOLLY'S 'GREEN PASTURES'

STATE 5814 W. Madison / SENATE Madison-Kedzie — EDWARD ARNOLD LIONEL STANDER "MEET NERO WOLFE"

Central Pk. 3535 W. Roosevelt / MANOR North & Central — 12 Inch Killers! "Devil Doll" Lionel Barrymore Maureen O'Sullivan

JOY Roosevelt & Ashland—FREE PARKING Brian Donlevy Frances Dee "HALF ANGEL" EVERY DAY—15c—MATINEE AND NIGHT"

B'DWAY Strand 1641 W. Roosevelt Jeanette MacDONALD CLARK GABLE, "SAN FRANCISCO"

CRAWFORD Crawford and Madison Doors Open 11:30 A. M. JOE E. BROWN, "EARTHWORM TRACTORS"

BYRD Cicero & Madison—Jean Muir JACK LONDON'S 'WHITE FANG'

AMERICAN Ashland and Madison LIONEL BARRYMORE MAUREEN O'SULLIVAN, "THE DEVIL DOLL"

WEST END Cicero and Washington FRED STONE, Louise Latimer, Owen Davis, Jr., "GRAND JURY"

AVENUE CICERO at JACKSON Claudette Colbert Chas. Boyer, Joel McCrea "[illegible] WORLDS"

MADLIN [illegible] MADISON—COOL Irene Dunne [illegible]

MOTION PICTURES SOUTH

WARNER BROS. THEATERS

AVALON 79th at Stony Free Parking Pat O'BRIEN Beverly Roberts "CHINA CLIPPER"
CAPITOL 79th at Halsted Free Parking "Bing" CROSBY Bob Burns "Rhythm on the Range"

AVALON Tomorrow: Robert TAYLOR Barbara Stanwyck "His Brother's Wife"
CAPITOL Saturday: Gene RAYMOND Ann Sothern "Walking on Air"

STRATFORD 63rd-Halsted / BEVERLY 95th-Ashland Free Parking — Shirley Temple Jack Haley Alice Faye "POOR LITTLE RICH GIRL" Added! Our Gang Kids in "ARBOR DAY"

OGDEN 63rd-Ashland / GROVE 76th-Cottage — Ricardo Cortez Patricia Ellis "POSTAL INSPECTOR"

HIGHLAND 79th-Ashland. Mat. Daily "Table Tennis" Novelty Edward Arnold in "MEET NERO WOLFE"

JEFFERY 71st-Jeffery Maureen O'Sullivan and LIONEL BARRYMORE in "DEVIL DOLL"

COSMO 79th-Halsted June Travis, Guy Kibbee JOE E. BROWN, 'EARTHWORM TRACTORS'

SHORE 75th-Kingston / FROLIC 55th-Ellis / LEXINGTON 1162 E. 63rd — Gertrude MICHAEL in "RETURN of SOPHIE LANG"

HAMILTON 71st-Paxton "Voice of Experience" Margaret Lindsay, "LAW IN HER HANDS"

OAKLAND 3947 Drexel Hurry! See It Today! CLARK GABLE—JEANETTE MacDONALD "SAN FRANCISCO"

BALABAN & KATZ WONDER THEATERS

TODAY! OPEN 11:30 A.M. Mat. to 6:30—Last Day Fredric MARCH Warner BAXTER LIONEL BARRYMORE "ROAD TO GLORY". TOMORROW She Belonged to Another. 63rd ST. EAST of HALSTED Southtown. ROBERT TAYLOR BARBARA STANWYCK His Brother's Wife MARCH OF TIME

LAST DAY WILLIAM POWELL CAROLE LOMBARD "MY MAN GODFREY". TOMORROW OPEN 12:15 TIVOLI. 20 STARS THE GREAT ZIEGFELD AT REGULAR PRICES! Complete! Intact! as presented at $2.20

MARYLAND 63rd-Maryland. Op. 1:30 Alice Faye-Jack Haley "POOR LITTLE RICH GIRL" SHIRLEY TEMPLE

TOWER 63RD STREET AT BLACKSTONE AV. Lionel Barrymore "DEVIL DOLL" Maureen O'Sullivan

PICCADILLY CHESTER MORRIS, FAY WRAY "THEY MET IN A TAXI"

HARPER 5240 Harper—Fred Stone "GRAND JURY"

HYDE PARK 5312 Lake Pk.—Dixie Dunbar, "Educating Father"

SHAKESPEARE 43rd-Ellis—Family Nite All Seats 10c, 2 Features Sun., Mon., Tues.—'SAN FRANCISCO'

KENWOOD 47th-Kimbark—Chester Morris—"Counterfeit"

COMMERCIAL 9150 Commercial. Open 11:30 VIRTUE LOST THROUGH IGNORANCE! The Story of a Delinquent Girl "PACE THAT KILLS" EVERY PARENT SHOULD SEE IT! POSITIVELY FOR ADULTS ONLY

MIDWAY DOUBLE FEATURE Cottage at 63rd. Open 1:30. 15c to 6:30

RAY 2638 E. 75th. Op. 1:30 WALTER HUSTON as Rhodes, "Diamond Master" Also Doug. Montgomery Evelyn Venable 'HARMONY LANE'

JACKSON PK. 6711 STONY ISLAND Cartoon & Novelties Clark Gable Jeanette MacDonald "SAN FRANCISCO"

KIMBARK 6240 Kimbark—Mat. Daily MARIAN MARSH CHESTER MORRIS—"COUNTERFEIT"

MICHIGAN Garfield and Michigan JEANETTE MacDONALD CLARK GABLE—"SAN FRANCISCO"

COLONY 59th & Kedzie. Op. 5:30 Clark Gable, Jack Holt Jeanette MacDonald—"SAN FRANCISCO"

RAMOVA 35th & Halsted—Mat. to 6:30, 20c WARREN HULL GUY KIBBEE—"THE BIG NOISE"

MARQUETTE 63rd & Kedzie. Op. 1:30 Sir Guy Standing Gertrude Michael—"Return of Sophie Lang"

CHELTEN 79TH & EXCHANGE Glenda Farrell Margaret Lindsay—"Law in Her Hands"

HIGHWAY 63rd & Western. Op. 1:30 Anita Louise—"BRIDES ARE LIKE THAT"

MOTION PICTURES NORTH

BALABAN & KATZ WONDER THEATERS

LAST DAY Open 1:30—Wm. Powell Carole Lombard My Man Godfrey Also New 'March of Time'. TOMORROW Open 12 Noon UPTOWN. 20 STARS THE GREAT ZIEGFELD AT REGULAR PRICES! Complete! Intact! as presented at $2.20

GRANADA Sheridan-Devon. 1:30 Hurry—LAST DAY Robt. TAYLOR "His Brother's Wife" & Louis-Ettore Fight Tomorrow—Come Early—Op. 1

RIVIERA Broadway-Lawrence. 1:30 March & Hepburn "Mary of Scotland" Added—Last Day—LOUIS-ETTORE Fight TOMORROW: 'CHINA CLIPPER'

CENTURY Clark-Diversey. 1:30 Dol. Costello Barrymore GEO. RAFT, 'YOURS FOR THE ASKING' Also Louis-Ettore Fight, Ken Murray Riot

NORTOWN Western-Devon / BELMONT Lincoln-Ashland — Weird Thrill-drama "THE DEVIL DOLL" Lionel Barrymore Maureen O'Sullivan

NORSHORE Howard-Clark, O. 1:30 EDWARD ARNOLD 'Meet Nero Wolfe'

PANTHEON Sheridan-Wilson. 1:30 Eleanor WHITNEY Wm. Frawley, "3 CHEERS FOR LOVE"

LAKESIDE 4728 Sheridan. Op. 1:30 Jean Muir, Michael Whalen, Slim Summerville, 'WHITE FANG'

COVENT 2653 N. Clark. Op. 1:30 Gertrude Michael, Sir Guy Standing, "Return of Sophie Lang"

JULIAN 918 Belmont—MAT. DAILY SWEDISH Comedy Dialogue Film with ENGLISH Titles "PA SOLSIDAN" ("ON THE SUNNYSIDE") Lars Hanson, Ingrid Bergman, Karin Swanstrom

SHERIDAN SHERIDAN NR. IRVING PARK MARC CONNELLY'S FAMOUS SUCCESS "GREEN PASTURES"

VOGUE B'dway & Grace / DEVON 6225 B'dway — SHIRLEY TEMPLE Alice Faye "POOR LITTLE RICH GIRL"

MODE 3912 Sheridan ROBERT TAYLOR Irene Dunne, 'Magnificent Obsession'

400 6746 Sheridan HERBERT MARSHALL, GERTRUDE MICHAEL, "FORGOTTEN FACES"

BIOGRAPH 2433 Lincoln JEANETTE MacDONALD CLARK GABLE, "SAN FRANCISCO"

No. CENTER Lincoln & Irving / BUCK'M 3319 N. Clark — Lionel BARRYMORE Maureen O'Sullivan 'THE DEVIL DOLL'

DAVIS 4614 Lincoln / VIC Sheffield & Belmont — Both Theaters OPEN 11:30 A. M. FRED STONE 'Grand Jury'

ARGMORE Argyle and Kenmore 2 Big Revival Hits! GARY COOPER, JEAN ARTHUR "MR. DEEDS GOES TO TOWN" & "3 Little Pigs" Extra—Latest Robt. Benchley, "HOW TO BEHAVE"

DEARBORN 40 W. Division. Op. 6 P. M. GENE RAYMOND, CLIVE BROOK, CHARLES RUGGLES, MARY BOLAND FRANCES DEE—"THE NIGHT OF JUNE 13"

PLAZA 308 W. NORTH AVE. PAT PATERSON HENRY FONDA—"SPENDTHRIFT"

CALO 5400 NORTH CLARK ST. Spencer Tracy—Clark Gable Jeanette MacDonald—"SAN FRANCISCO"

RIDGE DEVON AVE. AT CLARK DOORS OPEN 1:30 P. M. Gertrude Michael—"Return of Sophie Lang"

COLD COAST 15c CLARK & NORTH Joan Blondell Edw. G. Robinson—"Bullets or Ballots"

DE LUXE 1141 WILSON Sir Guy Standing Gertrude Michael—"Return of Sophie Lang"

LAKE SHORE 3175 Broadway Margot Grahame Chester Morris—"COUNTERFEIT"

NORTHWEST

BALABAN & KATZ WONDER THEATERS

HARDING Milwaukee at Sawyer Big Double Event! Geo. Raft, "YOURS FOR THE ASKING" Extra—LOUIS-ETTORE Fight Pictures Also New Ken Murray "Oh, Yeah" Howl

WILL ROGERS THEATER Op. 1:30 — Ricardo Cortez, Patricia Ellis in "POSTAL INSPECTOR"

GATEWAY 5216 Lawr. Park Free / CONGRESS 2135 Milwaukee Ave. / BELPARK 3231 N. Cicero Ave. / TERMINAL 3315 Lawrence Ave. — All 4 Theaters—Rex Stout's Famous Sleuth Solves 3 Curious Murders! "MEET NERO WOLFE" Edward Arnold Lionel Stander

CRYSTAL North at California Last Times Today "PACE THAT KILLS" ADULTS ONLY

BILTMORE Div.-Damen, Op. 1:30 Gertrude Michael "THE RETURN OF SOPHIE LANG"

ALBA Kedzie-Lawrence—James Dunn 'TWO FISTED GENTLEMAN'

PORTAGE 4050 Milwaukee Ave. Free Parking—Michael Whalen, Jean Muir—"WHITE FANG" A Thrill to the Ears—Hear Our New . . . MIRROPHONIC SOUND . . .

KARLOV 4048 Armitage Ave. No Children Admitted Robert Montgomery—Ann Harding Edw. E. Horton, Edw. Arnold, Una Merkel "BIOGRAPHY OF A BACHELOR GIRL"

ALAMO 5639 W. Chicago Ave. Mat. Daily Special Attraction 9 P. M. Ricardo Cortez Patricia Ellis "POSTAL INSPECTOR"

METRO 3308 LAWRENCE Eddie Cantor's Wonder Child Bobby Breen—"LET'S SING AGAIN"

AVON 3327 Fullerton Avenue Chester Morris, Margot Grahame Lloyd Nolan—"COUNTERFEIT"

IRVING Crawford and Irving Gertrude Michael, Sir Guy Standing—"RETURN OF SOPHIE LANG"

EMBASSY Fullerton and Crawford JEANETTE MacDONALD CLARK GABLE—"SAN FRANCISCO"

CROWN Division and Ashland Avenue LIONEL BARRYMORE Maureen O'Sullivan—"THE DEVIL DOLL"

DRAKE 3548 MONTROSE Bak-Serv Free to Ladies CLARK GABLE—"SAN FRANCISCO"

MONT CLARE Grand Ave. at Harlem Chinaware Free to Ladies with 30c Ticket—Lionel Barrymore—'DEVIL DOLL'

ADMIRAL 3940 Lawrence—Open 1:30 TODAY ONLY Henry Fonda, Pat Paterson—"Spendthrift"

LIBERTY 3705 Fullerton—Matinee Daily Free Ovenware to Ladies Eddie Cantor's Bobby Breen—"Let's Sing Again"

TIFFIN 4051 NORTH AVE. MAUREEN O'SULLIVAN LIONEL BARRYMORE—"DEVIL DOLL"

LOGAN MILWAUKEE at SAWYER MICHAEL WHALEN—"WHITE FANG"

MOTION PICTURES DOWNTOWN

BARGAIN MAT. 10:30 to 3 p. m. "Shoppers' Special" 3 to 6:30 LAST TIMES TODAY! Robert MONTGOMERY - Madge EVANS "PICCADILLY JIM" stage—LEO CARRILLO in Person

CHICAGO STATE NEAR RANDOLPH Tomorrow! Startling DRAMA for ADULTS ONLY! Young love . . a fleeting moment of ecstasy . . bittersweet memories . . mad whirl of pleasure to forget. "Why can't you love me?" Kay FRANCIS "GIVE ME YOUR HEART" Warner Cosmopolitan's drama with GEO. BRENT ROLAND YOUNG HENRY STEPHENSON "You've got to give up your child. You can't give him a name!" Gay, Scintillating STAGE REVUE! In Person EDDIE PEABODY GLORIA GILBERT LARRY BLAKE RUDY WAGNER EVANS BALLET EXTRA! Gorgeous fantasy of dancing and music "HUNGARIAN RHAPSODY"

MOTION PICTURES DOWNTOWN

BALABAN & KATZ WONDER THEATERS

25¢ Last Day! Opens 10:15 a. m. Stage: REVUE & VODVIL Screen: "Yours for the Asking" George Raft, Dolores Barrymore. ORIENTAL RANDOLPH NEAR STATE. Tomorrow: Broadway Stage Thrill 16 GIRLS 12 SCENES "VOGUES OF 1937" Spicy Musical Comedy Revue 8—New Star Acts—8 Headliners. Screen: MURDER IN THE BIG HOUSE "JAIL-BREAK" Warner Bros. hit with June Travis Barton McLane Geo. E. Stone

UNITED ARTISTS RANDOLPH DEARBORN. JOAN CRAWFORD ROBERT TAYLOR LIONEL BARRYMORE FRANCHOT TONE MELVYN DOUGLAS JAMES STEWART. Open 8:45 a. m. Last 2 Days! "Gorgeous HUSSY"

ROOSEVELT STATE NEAR WASHINGTON Open 8:45—Price Change 1 and 6 Last 2 Days! Thrill to Its Romance—Its Excitement Its Adventure "THE LAST of the MOHICANS" RANDOLPH SCOTT BINNIE BARNES HENRY WILCOXON

GARRICK RANDOLPH near CLARK Open 8:45 a. m. Pr. Chg. 1 & 6:30 LAST 2 DAYS! 'SING, BABY, SING' Alice Faye • Adolphe Menjou Ted Healy • Patsy Kelly

APOLLO RANDOLPH at CLARK Open 8:45 a. m. Pr. Chg. 1 & 6:30 Sweeping all else before it! "ANTHONY ADVERSE" FREDRIC MARCH—Huge Cast

NORTH

LINCOLN 3164 Lincoln nr. Belmont Mat. Price 1-6:30 P. M. SPECIAL RETURN ENGAGEMENT ROBERT TAYLOR FRANK MORGAN—BINNIE BARNES "There's Always Tomorrow"

HOWARD HOWARD ST "L" Free Parking. Op. 1:30 Jean MUIR—Slim SUMMERVILLE In Jack London's "WHITE FANG"

BRYN MAWR 1125 Bryn Mawr at "L" Sta. Long. 8074. Op. 1 P. M. Spencer Tracy—Jeanette MacDonald CLARK GABLE "SAN FRANCISCO"

WINDSOR 1225 N. Clark. Open 1:30 EDWARD ARNOLD Joan Perry, Lionel Stander, Victor Jory "MEET NERO WOLFE, DETECTIVE"

NORTH

ROSEWOOD 1823 MONTROSE MAT. DAILY Open 1:00 P. M. HELD OVER! FEATURE AT 1:30—3:50—6:05—8:25—11:00 P. M. CLARK GABLE—JEANETTE MacDONALD "SAN FRANCISCO" Tomor. & Sat.—3 Attractions! 3 Hour Show! BARBARA STANWYCK—"Bride Walks Out" "The Last Wilderness" & "March of Time" Sun.: 3 Days—Lionel Barrymore, "DEVIL DOLL"

ADELPHI 7074 N. Clark St. Rog. Pk. 1039 Barg. Mat. 2 to 6:30 P. M. Pat O'BRIEN—Margaret LINDSAY CESAR ROMERO—ROBERT ARMSTRONG "PUBLIC ENEMY'S WIFE"

CINEMA "THE GUARDSMAN" ALFRED LUNT - LYNN FONTANNE

BUGG BARBARA STANWYCK GENE RAYMOND "THE BRIDE WALKS OUT"

• SUBURBAN •

NO MAN'S LAND

TEATRO DEL LAGO SHIRLEY TEMPLE ALICE FAYE "Poor Little Rich Girl"

WILMETTE

WILMETTE CLARK GABLE Jeanette MacDonald—Spencer Tracy "SAN FRANCISCO"

EVANSTON

VALENCIA Op. 1:30—Mat. Pr. to 6:30 Comedy Smash—Today Only HENRY FONDA MARY BRIAN "SPENDTHRIFT"

B&K VARSITY Mat. Price 1:30-6:30 Marc Connelly's Triumph Inspired! Beloved! "GREEN PASTURES"

OAK PARK

SOUTHERN 828 S. Oak Park REVIVAL WEEK! Chas. Laughton, Norma Shearer, Fredric March "THE BARRETTS OF WIMPOLE STREET"

LAKE Lake Near Marion Street JOE E. BROWN, June Travis Guy Kibbee—"EARTHWORM TRACTORS"

LAMAR Marion at Lake St. "L" LIONEL BARRYMORE Maureen O'Sullivan—"THE DEVIL DOLL"

CICERO

TOWN Roosevelt Near Austin Avenue Chester Morris, Margot Grahame Lloyd Nolan—"COUNTERFEIT"

LA GRANGE

B&K LA GRANGE Hearing Aids-Op. 1:30 Maureen O'Sullivan LIONEL BARRYMORE—"DEVIL DOLL"

FOREST PARK

FOREST MADISON at DES PLAINES Ray Millard Gertrude Michael—Sir Guy Standing "The Return of Sophie Lang"

MAYWOOD

LIDO MATINEE DAILY MAUREEN O'SULLIVAN LIONEL BARRYMORE "THE DEVIL DOLL"

AUSTIN

SYMPHONY 4937 W. Chgo. Mat. Today Gertrude Michael in "THE RETURN OF SOPHIE LANG" Open 1:30—Bargain Matinee to 5 P. M.

AUSTIN "SINS OF MAN" JEAN HERSHOLT and DON AMECHE

IRIS 5743 CHICAGO AVE. Sir Guy Standing Gertrude Michael—"The Return of Sophie Lang"

PARK 5960 W. LAKE ST MARGARET LINDSAY PAT O'BRIEN—"PUBLIC ENEMY'S WIFE"

HINSDALE

HINSDALE 20c Why Pay More? Revival Week—"Barretts of Wimpole Street" at 7:30—9:45. Tomor., "Hell's Angels" Money Refunded to NEW Patrons Not Satisfied

BERWYN

NEW RITZ 6343 W. ROOSEVELT Doors Open 1:30 P. M. Clark Gable, Jeanette MacDonald—"San Francisco" Hot Ovenware to Ladies with 25c Ticket

B&K BERWYN Ridgeland & Cermak Hearing Aids Op. 1:30 EDWARD ARNOLD "MEET NERO WOLFE"

PARK RIDGE

PICKWICK Op. 6 P. M. Free Parking GERTRUDE MICHAEL SIR GUY STANDING—"Return of Sophie Lang"

'The Thin Man' Sequel Is Made Studio Secret

Cast Will Not Know Killer Until Final Shots.

BY GEORGE SHAFFER.
[Chicago Tribune Press Service.]

Hollywood, Cal., Oct. 7.—[Special.]—In spite of a painful left eye which had caused him to be kept in a dark room all of last week, following two weeks of medical care, Bill Powell was the jaunty, dressy Nick Charles on the set at Metro-Goldwyn-Mayer yesterday.

MYRNA LOY.

Myrna Loy was wearing a light beige satin negligee, tailored princess style, with tailored lapels of plain brown satin and brown satin frogs on each sleeve, over her beige satin nightgown. She was doing the scene with Powell in the same whimsical dash that prevailed during their former hit, "The Thin Man." He gowns for the story are creations by Dolly Tree.

This story is titled "After the Thin Man" and was written especially for the studio by Dashiell Hammett, creator of that debonair and wisecracking detective character. Hammett's former "Thin Man" stories were published in magazines and then sold in the form of film rights to the studios. This one he wrote for the studio, with novel rights to be sold on the side.

The present thriller is so highly regarded by the studio that the final dénouement is known only to Hammett and his two film adapters, Frances Goodrich and Ailbert Hackett [Mr. and Mrs. Hackett in private life] and to the producer, Hunt Stromberg, who locked the script of the final scene in his vaults. Even Director W. S. Van Dyke doesn't admit he knows who committed the murders. Powell doesn't have the slightest idea whom he, as the hero, must expose and disarm in the final scene.

Today's scene showed Powell and Myrna in the drawing room of a transcontinental train bearing them from Chicago to San Francisco. The furnishings and upholstery are in shades of light green. The light green contrasted neatly with Miss Loy's beige satin. The actress was packing. Powell was in the washroom at the end of the berths. The whole side of the drawing room was open to the camera and to the few privileged watchers who had been allowed on the set.

As Myrna packs she reaches for her large hat box. Out pops Asta, wire haired terrier which made one of the hits in the original "Thin Man" film. "O, Asta, you have been sleeping on my best Sunday hat!" Miss Loy mourns. The dog, who is one of Hollywood's best actors—human or animal—wags his tail apologetically and then ingratiatingly.

A workman in blue overalls stands to the right of Director W. S. Van Dyke and the camera, balancing his weight on the end of a long 4x4. The other end of the timber is under the open sided structure, which looks so much like a railroad compartment on the side nearest us and so much like the rear of a big billboard when we walk around on the far side.

Another workman, this one in white overalls, holds a tall 2 by 4 in his hands and slowly moves it so that the upper end, several feet higher than his head, describes a big circle. As the board makes this big circle it causes a shadow to move along the walls and ceiling of Powell's dressing room in the train. "Shadows of telegraph poles as the train speeds along" our guide explains.

The cast includes Elissa Landi, Jimmy Stewart, Joseph Calleia, and Jesse Ralph. Miss Landi's husband in the story is to be the murder victim. But the victim hasn't been cast yet. None of the cast know who the murderer will be, not even the murderer himself. In fact they shoot their scenes from the script as the instalments of the scenario are handed them each evening for the next day. The players are pledged not to reveal the identity of the murderer after they themselves learn it through the action.

Janis to New Home

North Tarrytown, N. Y., Oct. 7.—(AP)—Mr. and Mrs. Gilbert Wilson, the latter Elsie Janis to the doughboys, left today for Beverly Hills, Cal., where they will make their home. Miss Janis' home in Philipse Manor, where she auctioned her belongings last month, has not yet been sold, but will be closed and left in a real estate agent's hands. The former vaudeville actress and A. E. F. entertainer will live permanently in California and devote herself to charitable work.

ELSIE JANIS.

Chicago's Oldest Cafe
COLOSIMO'S
2126 S. WABASH AVE. VICTORY 9210
7 COURSE DINNER $1.50
with Whole Broiled Lobster

The Always Attractive Tunic

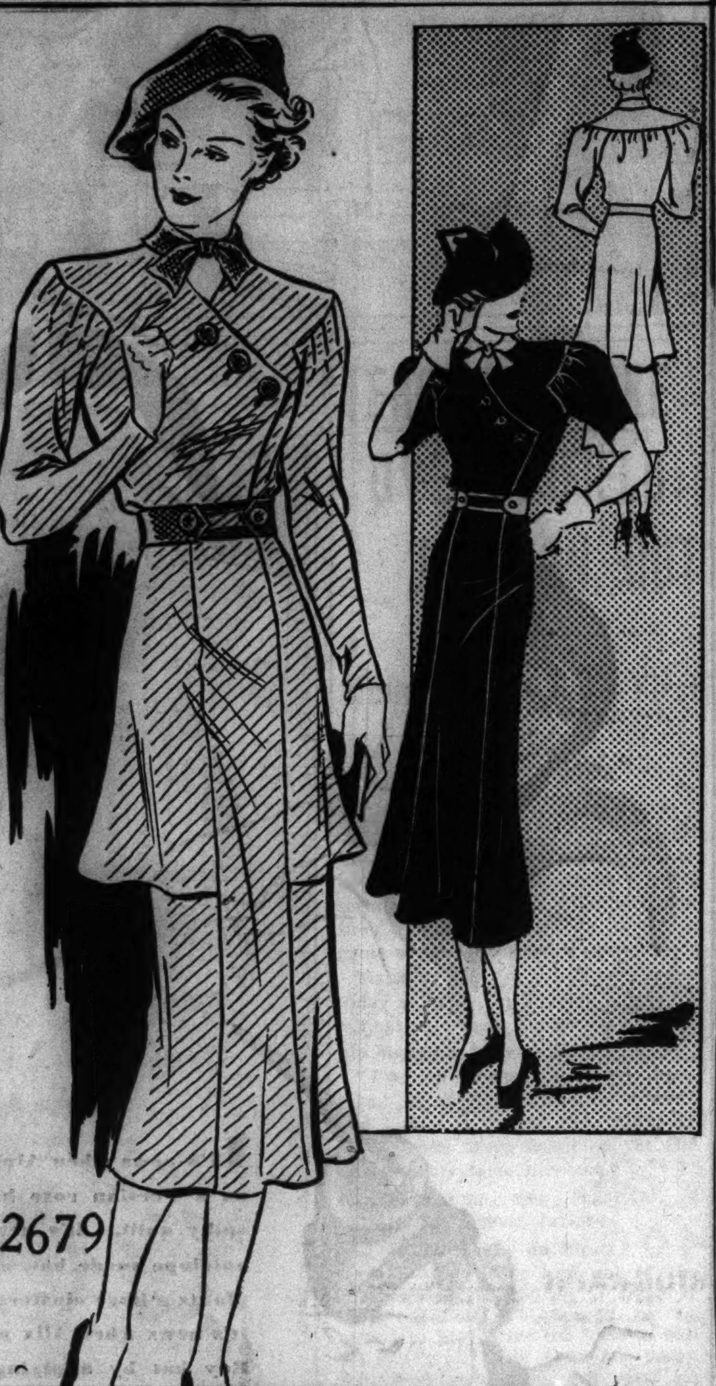

WOMEN'S AND MISS' DRESS.

Even the rush of more picturesque fashions cannot dim the virtues of the always attractive tunic. The dress illustrated today allows you to have the tunic or not, as you choose. Should you prefer the overskirt, you will be pleased to note that it is a trifle different from the usual in that it extends only from the side seams of the skirt front, leaving the center panel free to do its slenderizing. Without the tunic the dress is a delightfully tailored one with a trimly fitted skirt.

The tunic by no means overshadows the beauty of the waist, which has an interesting open neckline and a shirtwaist collar, too, which ties closely around the throat. The bodice is the crossover variety, accented by buttons. The shoulders are broad without the benefit of puffed sleeves.

For smart general daytime wear you will love either version in woolen or in rough crêpe. For dressier wear, velvet, satin back crêpe and velveteen are lovely selections.

Style No. 2679 is designed for sizes 14, 16, and 18 years, and 36, 38, and 40 inches bust measurement. Size 16 requires 4¼ yards of 39 inch material, with ½ yard of 35 inch contrasting.

Order Blank for Clotilde Pattern

CLOTILDE PATTERN

CHICAGO TRIBUNE, P. O. BOX 537, Grand Central Station, NEW YORK CITY.

Inclosed find $............ Please send me the Clotilde Pattern listed below:

Pattern No. 2679. Size............

Write plainly, giving size and number of pattern desired. Include 10 cents in stamps or coin (coin preferred; wrap it carefully) for each pattern.

Name ....
No. and street ....
City ....
State ....

More effective than merely deodorizing
TABOO
A Vanishing Cream that Actually Stops Perspiration!

50¢
..keeps underarms dry
..ends underarm odor

TABOO does more than simply deodorize. It is a soothing, fragrant, pure white vanishing cream that actually *stops* underarm perspiration. One application of TABOO will keep your underarms dry and sweet, and your charm secure for days. Dries instantly ... not sticky ... and has no medicinal odor. We think TABOO is the one perfect way to underarm daintiness ... sure, safe, quick and easy ... and a delight to use!

Walgreen Drug Stores

Croquettes and Fritters Ideal in Fall Menus

BY MARY MEADE.

Fresh winds in October bring a sparkle to the eye and a glow to the cheek. Fresh fritters in October bring a sparkle to the eye and a glow to the stomach. So do croquettes.

Summer has languished and walked out on us, so the fall frying kettle may be brought from hiding and prepared to receive batters and doughs, fritters and croquettes. And the thermometer must prepare itself to zoom to the height of 390 degrees, the temperature to which fat must be heated for cooked mixtures such as croquettes. Fritters, doughnuts and most uncooked mixtures won't require quite that high a heat. A 380 degree temperature is sufficient for them. If no thermometer is available, the bread cube test may be made to determine the correct fat temperature. If an inch cube of bread browns in 1 minute in the hot fat, chances are a thermometer would register 380 degrees. If it browns in 40 seconds, the reading would be 390 degrees.

Fritters, in case there is any confusion, are pieces of fruit, vegetable, meat or fish, dipped in batter and fried in deep fat. Croquettes are mixtures of diced cooked vegetables, meat, fish, etc., held together with a thick white sauce, and shaped into balls which are rolled in crums and deep fat fried—leftover food masks itself well behind a croquette false-face.

Fritter Batter for Fruits

1 cup flour
1½ teaspoons baking powder
3 tablespoons powdered sugar
¼ teaspoon salt
1-3 cup milk
1 egg, well beaten

Mix and sift dry ingredients, add milk gradually, and egg last.

Pieces of any canned or fresh fruit may be dipped in this batter and cooked to a golden brown. Fruit fritters usually are served with powdered sugar. Bananas for fritters usually are marinated in lemon juice and sprinkled with confectioner's sugar before they are dipped in batter and fried.

Fritter Batter for Vegetables and Meat.

1⅓ cup flour
½ teaspoon salt
⅔ cup milk
1 well beaten egg
Pepper

Mix dry ingredients, add milk gradually and beaten egg last.

Any fritter should cook in from 3 to 5 minutes, the length of time needed to brown it.

Vegetable croquettes may be served with meat, and meat croquettes may serve as a main course. The sauce to use in holding them together is made as follows:

Croquette Sauce.

4 tablespoons butter
⅓ cup flour
¼ teaspoon salt
Pepper
1 cup milk

Melt butter, add flour and blend well. Add milk gradually and stir until smooth and thickened. Boil two minutes before combining with croquette mixture.

After the croquettes are shaped, they usually are coated with sifted crums, dipped in egg and recoated with crums. They will fry in less time than the fritters, about 2 minutes.

[Copyright: 1936: By The Chicago Tribune.]

Culbertson's "Gold Book of Bidding and Play"

Herewith is presented another portion of Mr. Culbertson's latest work on contract, the "Gold Book of Bidding and Play," which is being reproduced in this column in daily instalments.

BIDDING LEVELS IN RELATION TO STRATEGIC BIDS.

Fortunately, in bridge there are only two important situations in which three different strategical bids live within the same bidding level like the rattlesnake, the prairie dog, and the burrowing owl in Arizona. This occurs in suit bids of one and two by the responding hand, one round forces which may show a strong hand, the beginning of a sign-off or a simple take-out.

The opening suit bid and suit take-out of one [approach bids] occupy the one-odd level. Forcing bids occupy the level of two-odd in the opening hand, and in the responding hand the levels of two or three [depending on whether a lower or higher ranking suit is jumped].

The minimum responses occupy the "berths" left vacant by the forcing bids in the one and two level—the one-odd for one no trump and the two-odd level for an incipient sign-off. The defending hand had to forge two new tools, the take-out double and the single jump overcall, to meet the problem of displaying strong hands at the level of one or two-odd, while the problem of forcing partner with a powerful game or slam hand in the defending hand was solved by a type of forcing bid common to all situations—the immediate overcall of the suit bid by opponents. The level of three-odd for the opening hand is occupied by a new strategic bid, the two-way bid, which is so called because it may show either a powerful freak or an absolute shutout. Other three bids and most four bids are shutout bids.

TODAY'S HAND.

"Dear Mr. Culbertson: My wife, who was South, thought I overbid in jumping her opening bid to three. Did I? West opened the diamond jack. Not that it mattered.

"Very truly yours,
"A. N. N."

South, dealer.
Both sides vulnerable.

NORTH
♠ A Q 8 3
♥ A 8 4 2
♦ 6 2
♣ 9 8 5

WEST
♠ J 5
♥ K 9 7 5
♦ J 10 9
♣ 10 7 4 3

EAST
♠ 10 4
♥ Q 10
♦ A K 8 7 4 3
♣ J 6 2

SOUTH
♠ K 9 7 6 2
♥ J 6 3
♦ Q 5
♣ A K Q

The bidding:

South	West	North	East
1 spade	Pass	3 spades	Pass
4 spades	Pass	Pass	Pass

It would be difficult to find a hand that could illustrate more exactly the pragmatic side of bidding. The Culbertson system of raises includes this rule: "Raise partner's suit bid to three with at least four trumps to the jack or better, a doubleton, and at least two and a half honor tricks in the hand." But, as I say in my Gold Book, the responding hand must remember that the double raise is forcing to game and should find some other response with a weak looking hand, particularly when there is no more than one honor trick outside of the trump suit.

Nevertheless, despite the evident agreement of Mr. and Mrs. A. N. N. that four spades "simply could not be made, we find that *it should have been made* by correct, nondouble-dummy play!

West opened the diamond jack. East, of course, took the king and ace and then, undoubtedly, shifted to a club. Declarer should have drawn two rounds of trumps, cashed the two other club tricks, and then attacked the heart suit *properly*. The one chance was that either defender had started with a doubleton honor. As it happened, East held a doubleton queen and would be forced to win the second heart lead. He could not exit without giving declarer a ruff and a discard and, thereby, his tenth trick.

TODAY'S QUESTION.

Answer: The queen.

Tomorrow's Hand

South, dealer.
Both sides vulnerable.

NORTH
♠ J 10 9 6
♥ Q 9 5 4
♦ K Q 9 5
♣ 9

WEST
♠ K 8 4
♥ K 8 7 3
♦ A 2
♣ A 6 3 2

EAST
♠ Q 7 3 2
♥ J 10
♦ 7 4 3
♣ Q 10 8 5

SOUTH
♠ A 5
♥ A 6 2
♦ J 10 8 6
♣ K J 7 4

[Copyright: 1936: By Ely Culbertson.]

Mr. Culbertson will discuss this hand in tomorrow's article.

Tomorrow's Menu

BREAKFAST
Loganberry Juice
French Toast
Butter Sirup
Bacon Strips
Coffee Milk

LUNCH
Lima Bean Loaf
Cinnamon Apple Slices
Hot Bran Muffins
Caramel Custard
Tea Milk

DINNER
Baked Whitefish
Tartar Sauce
Creamed Parsley Potatoes
Buttered Broccoli
Bread Butter
Meringues with Ice Cream and Butterscotch Sauce
Coffee

UNRESTRICTED PUBLIC AUCTION
In the Matter of Absolute Liquidation for the Reason of Retiring from Business by Order of the Board of Directors
NATIONAL GALLERIES, INC.
516-518 North Michigan Avenue, Chicago, Illinois
A LARGE AND COMPREHENSIVE COLLECTION OF RARE ANTIQUITIES AND ART OBJECTS HOME EMBELLISHMENTS COMPRISING

Artistic Period Furniture, including many Priceless Individual Pieces.
Original Bronze Figures and Groups by World Renowned Sculptors, Examples by Mene, Barye, Bonheur.
Important Gallery of Paintings by Old Masters and Contemporary Artists, Canvases by Gerome, Worms, Jourdan, etc.
A most important collection of 750 Ivory Carvings, both Oriental and European.
Original Etchings and Engravings.
Exquisitely Decorated English, French and Oriental Porcelains. Fine English Place Plates, Fish and Game Services.
Important Library of Books in Hand Tooled and Illuminated Leathers.
Fine Table Crystal. Silver and Sheffield. Rich Enamels. Cabinet Articles and Bric a Brac. Artistic Lamps.
A number of Superb Silk Kashan Palace Carpets, Part of a Famed Collection ... also other Persian Rugs and Carpets.
A Most Important Beauvais Tapestry Portrait depicting Full Length Figure of Charles I, after the Painting by Van Dyke.
Tiffany Clocks and Garnitures ... The Internationally Famed "Dick Whittington" Clock.

PUBLIC EXHIBITION
Sun., Oct. 11, 2 to 6 P.M. Mon. and Tues., Oct. 12 & 13 from 9 A.M. to 10 P.M.

SALE DAYS AFTERNOONS: Wed., Thurs., Fri., Sat., Oct. 14, 15, 16 and 17, promptly at 1:30 o'clock. EVENINGS: Mon., Tues., Wed., Oct. 19, 20 and 21 at 8 o'clock. AFTERNOONS: Thurs., Fri., Sat., Oct. 22, 23 and 24, promptly at 1:30 o'clock. CONTINUING FOLLOWING WEEK Starting Mon., Oct. 26, at 1:30 o'clock each day until entire stock is sold.

Sale Conducted by MR. EUGENE FREUND
NEW YORK PARIS CHICAGO

AMUSEMENTS.

HARRIS | LAST 4 TIMES | MATINEE SATURDAY
GOOD SEATS FOR ALL PERFORMANCES
MORRIS GEST Presents
A CHINESE PLAY IN ENGLISH
LADY PRECIOUS STREAM
By H. I. HSIUNG
with Clarence Derwent, Constance Carpenter
1st Play, Theatre Guild & Amer. Theatre Society

Opens Next Monday—Seats Now
MAX GORDON Presents
PRIDE & PREJUDICE
Jane Austen's Great Novel
DRAMATIZED BY HELEN JEROME
Eves. $1.10 to $2.75; Mats. $1.10 to $2.20
2nd Play, Theatre Guild & Amer. Theatre Society

AUDITORIUM
FORTUNE GALLO'S
San Carlo Opera Company
TONIGHT, 8:20—FAUST
Symons, Bruno, Gerard, Kravitt, Thomas. Fri.—Lohengrin. Sat. Mat.—Martha (in English) and new Strauss Ballet Wiener Blut. Sat. Eve.—Il Trovatore. Sun.—Cavalleria Rusticana and Pagliacci. Mon.—Mme. Butterfly. Tues.—Carmen. Wed.—Lucia Di Lammermoor.
GRAND OPERA FOR EVERY ONE
25c, 50c, 75c, $1—Boxes $1.50 and $2

SELWYN MATINEE SATURDAY 50c-$1.50
"Best Mystery Tale I've Seen or Read in Years."—Ashton Stevens, American.
NIGHT OF JANUARY 16
JURY CHOSEN FROM AUDIENCE AT EVERY PERFORMANCE—WOMEN ON JURY ALL MATINEES
NIGHTS 50c-$2.50 Good Balc. Seats, 50c, $1, $1.50

STUDEBAKER PHONE HAR. 2792
"A Dramatic Thriller."—News.
"DEAD END"
SENSATIONAL STATE HIT
WITH A CAST OF 70
NIGHTS (Inc. Sun.), 55c to $2.75
MATS WED. and SAT., 55c to $2.20

BERTHA OTT ANNOUNCES
ORCHESTRA HALL Sunday, Oct. 18 at 3:30
MERCADO'S MEXICAN
TIPICA ORCHESTRA
THE ROMANCE OF MEXICO IN MELDY, SONG AND DANCE
Featuring Soprano, Tenor, Salterist, Dancers.
Seats 55c to $2.20, tax inc., box office

GRAND OPERA HOUSE $1 MATINEE SATURDAY $1
LAST 4 TIMES
The Glorious MUSICAL MASTERPIECE
BLOSSOM TIME
Singing and Dancing Ensemble of 50

CHICAGO GROUP THEATRE 62 E. 11th nr. Mich. Har. 4744 Eves. 8:30. Mat. Sat. 2:30
LAST Weeks! The Old Maid 1935 PULITZER PRIZE PLAY

Producer Sues Shirley Temple; Seeks Million

Claims 1932 Contract to Manage Star.

(Picture on back page.)

Hollywood, Cal., Oct. 7.—[Special.]—A suit in County court demanding $1,000,000 from 7 year old Shirley Temple, her parents, Mr. and Mrs. George Temple; her past and present film studio employers, and several banks which are asserted to hold the monumental earnings of the screen's No. 1 star, was filed late this afternoon by Jack Hays, independent movie producer.

SHIRLEY TEMPLE.

Hays cites a contract he wrote with the Temples in January, 1932, putting the child actress' film services exclusively under Hays' control and guaranteeing him half her earnings over $50 a week from 1932 to 1936. In that four year time, Hays estimates in today's complaint, the child star has received nearly $1,000,000 in film salaries and another $1,000,000 in income from radio appearances, advertising tieups, royalties on dolls, dresses, and similar articles.

Hays produced a series of six one reel baby star pictures in which Shirley was featured as a tiny child, and which were released through Educational Movie corporation. The corporations he names as defendants in today's suit are Fox, which granted Shirley her first "big time" movie contract a little over two years ago, and Twentieth Century-Fox, which succeeded to the child star's services. The banks named as co-defendants are California Bank of Los Angeles and California Trust company, in which Shirley's father is an executive. Hays' complaint seeks to tie up all the Temple family's bank accounts, their property and funds asserted to be invested in the two banking corporations.

Some time in 1933, Hays asserts, while Hays had a petition in bankruptcy awaiting action, Temple bought in the 1932 contract for $25 without any notification of its pending sale being given to Hays or to other prospective bidders. Hays asserts this was due to an understanding between the senior Temple and the bankruptcy referee, and the complaint charges the sale of the contract is void. Hays asserted he would file another suit against the Temples in federal court tomorrow.

Famous Names in Milk

PASTEUR
DISCOVERER of the process now known as pasteurizing, which we were among the first to adopt and apply to our milk and cream to keep it pure and safe.
BORDEN WIELAND
GRADE A MILK

Gala Evening
Blum's Vogue Fashion Show
Tomorrow Evening
8:15 o'clock
MAYFAIR ROOM
The Blackstone HOTEL

Billy STEARNS' GAY 90s
1022 RUSH ST.
Beautiful COLLEEN
VEE AMES GIRLS
in an ALL GIRL REVUE
HENRI KEATES ORCHESTRA

COMING
ROLLER DERBY

THE MUSICAL EVENT of the YEAR!
UNITED STATES NAVY BAND
JOHN CHARLES THOMAS
CHICAGO STADIUM—OCT. 12
1800 West Madison - - - Seats Now
25c--50c--75c--$1.10--$1.65
Sponsored for Charity by Chicago Times

CHICAGO sings praises of Spry
280,000 local women have already used it!

SPRY *must* be a better shortening. It's made such an amazing hit everywhere. In 3 short months 3 million women all over the country used it. In many places more than half the families have used Spry.

Spry is whiter, smoother, creamier. It's a purer ALL-vegetable shortening—so pure that it stays fresh and sweet right on the pantry shelf. No need to keep in the ice-box—*always* soft and easy to cream. Fries without smoke or unpleasant odor.

Use Spry for *all* your baking and frying. Watch the family sit up and take notice. Hear them boast about the new lightness and fineness of your cakes and biscuits. Sing the praises of your tender, flaky pastry—your crisp, tasty fried foods *that are as easy to digest as if baked or boiled.* Don't delay. Try Spry *now.*

In 1-lb. and 3-lb. cans

DARING OFFER
Buy a can of Spry from your grocer. Give Spry every test in pies, cakes, biscuits, fried foods. If you don't find Spry the best shortening you ever used, write to Lever Brothers Company, Cambridge, Mass., stating briefly your reasons for not preferring Spry. Send your name and address and the strip of tin that the key takes off when you open the can. You will promptly receive back *twice* what you paid for Spry. This offer is limited to one can to a family.
TRY SPRY NOW
Offer expires Oct. 22

The new, purer ALL-vegetable shortening

TEACHERS FIGURE IN MRS. DODD'S SUPPORT FIGHT

Rests Her Case; Husband Has Inning Today.

BY VIRGINIA GARDNER.

Officials and teachers in the Winnetka progressive school system, some of whom are alleged by Mrs. Sue Hutchison Dodd of Winnetka to be responsible for her domestic difficulties, figured yesterday in her testimony in her separate maintenance suit against her husband, Attorney Walter F. Dodd, former Yale law school professor. After the testimony Mrs. Dodd's attorney, Robert N. Golding, rested his case before Judge Walter P. Steffen in the Superior court.

Attorney Floyd Thompson, counsel for Mr. Dodd, said he intended placing Winnetka neighbors of Mrs. Dodd and school teachers and officials on the witness stand in Dodd's defense, which will open at 2 p. m. today. Mr. Dodd in his answer to the suit declares that his wife is "emotionally unstable" and not competent to care for their two children, Walter, 10 years old and Laura Alice, 7.

Wife Is Cross-Examined.

Mrs. Dodd's testimony yesterday was given under cross-examination by Attorney Thompson. Some of his questions and her answers, which she delivered with composure, were:

Q.—Didn't you tell Frederick Reed, principal of the Greeley school in Winnetka, that you would drown yourself and Walter? A.—No. What I did say was that if he couldn't cooperate and clear up the situation I would rather see Walter dead.

Q.—Did you tell a teacher that you would walk in the lake with Walter if the persecution of him didn't stop? A.—No. I said I felt like it but I didn't say I would.

Q.—Didn't you tell Dr. Temple Burling, psychiatrist of the Winnetka school system, that you were going to hire a man to horsewhip a group of bigger boys who were bothering your son? A.—No. I referred to only one boy.

Attacks on Her Son.

Later, under redirect examination by Attorney Golding, Mrs. Dodd explained that this boy and another had pummeled Walter in January, 1931, as he rode a bicycle. She had complained to the first boy's mother on the telephone later about it, she said.

Questioned by Golding, she said she had had "a very satisfactory interview" with Carleton Washburne, superintendent of the Winnetka schools, about Walter. When Attorney Thompson asked her if she did not bother the teachers at intervals, she replied:

"They were too busy discussing school politics to listen long."

OFFICIAL WEATHER FORECAST

The official forecast for today and tomorrow and yesterday's table of records follow:

WISCONSIN: Fair, rising temperature Thursday; Friday cloudy and unsettled, cooler in afternoon.

INDIANA: Mostly cloudy in north; showers in south; somewhat cooler in northeast portion Thursday; Friday generally fair, somewhat warmer.

OHIO: Showers Thursday, probably ending early Friday; slightly cooler.

LOWER MICHIGAN: Generally fair, rising temperature in north portion Thursday; Friday becoming unsettled, warmer in south, cooler in north portion by late afternoon or night.

UPPER MICHIGAN: Partly cloudy, rising temperature Thursday; Friday cloudy and unsettled, cooler in afternoon.

IOWA: Fair, rising temperature in west and north portions Thursday; Friday increasing cloudiness, warmer in southeast, cooler in north portion by afternoon or night.

MISSOURI: Cloudy, showers in east and south portions Thursday; Friday fair, somewhat warmer.

Place of observation. State of weather Oct. 7, 1936, 8 p. m. Chicago daylight time.	Direction of wind	Temp. 8 p. m.	Highest today	Lowest last night	Precipitation 24 hours
East central states—					
Alpena, clear	W.	50	58	52	...
Cairo, cloudy	E.	70	70	66	.42
Chicago, cloudy	N.E.	59	61	59	...
Cincinnati, rain	S.E.	68	74	62	.86
Cleveland, cloudy	W.	66	66	62	...
Detroit, cloudy	N.E.	60	70	62	...
Escanaba, clear	S.	54	54	46	...
Evansville, cloudy	E.	68	72	66	.04
Fort Wayne, cloudy	S.W.	66	68	58	.22
Grand Rapids, cloudy	N.	58	60	60	.04
Green Bay, clear	S.	54	62	48	...
Indianapolis, cloudy	N.E.	68	70	60	.36
La Crosse, clear	N.W.	54	64	50	...
Madison, clear	N.	56	60	54	...
Marquette, cloudy	S.W.	58	62	46	...
Memphis, cloudy	S.E.	70	70	66	1.26
Milwaukee, cloudy	W.	54	56	50	...
Nashville, cloudy	S.E.	72	74	66	1.48
Peoria, cloudy	N.E.	60	62	56	...
Sault Ste. Marie, cloudy	W.	48	54	48	...
Springfield, Ill., rain	N.E.	64	66	58	.02
West-central states—					
Bismarck, clear	W.	70	82	42	...
Charles City, clear	N.W.	52	62	42	...
Concordia, cloudy	N.E.	58	66	44	...
Davenport, cloudy	N.E.	58	60	56	...
Des Moines, clear	N.	58	62	48	...
Devils Lake, clear	W.	68	80	44	...
Dodge City, cloudy	N.E.	56	60	40	...
Dubuque, cloudy	N.	58	62	56	...
Duluth, clear	S.W.	56	68	34	...
Huron, clear	S.W.	64	72	34	...
Kansas City, cloudy	N.E.	58	58	52	...
Keokuk, cloudy	N.E.	60	62	58	...
Minneapolis, clear	S.W.	58	64	38	...
Moorhead, clear	S.W.	68	76	34	...
North Platte, clear	W.	56	66	30	...
Oklahoma City, rain	N.	52	56	52	.44
Omaha, clear	E.	56	64	38	...
Rapid City, clear	S.	66	72	36	...
Sioux City, clear	N.	58	66	34	...
St. Louis, rain	N.	66	68	62	.08
Springfield, Mo., cloudy	N.E.	60	64	58	.54
Wichita, rain	N.	54	54	50	.66
Williston, clear	N.W.	76	80	44	...
Eastern states—					
Albany, cloudy	S.W.	66	68	60	.02
Atlanta, rain	E.	74	80	68	.07
Boston, cloudy	S.W.	64	70	56	.01
Buffalo, cloudy	N.W.	60	62	60	.60
New York, cloudy	N.W.	66	72	62	.04
Oswego, cloudy	W.	62	64	60	.68
Parkersburg, cloudy	S.W.	72	78	64	.12
Philadelphia, cloudy	S.W.	70	76	62	...
Pittsburgh, cloudy	S.E.	68	72	60	.24
Raleigh, rain	E.	70	80	62	.18
Washington, clear	...	72	80	64	...
Gulf states—					
Abilene, cloudy	N.W.	52	54	52	...
Amarillo, clear	N.	54	60	44	.04
El Paso, clear	N.E.	62	66	50	...
Dallas, cloudy	W.	58	68	58	.04
Galveston, cloudy	N.W.	64	74	M	M
Jacksonville, cloudy	S.E.	78	86	78	.26
Miami, cloudy	S.E.	82	86	74	.28
Mobile, partly cloudy	N.E.	78	88	74	.08
Montgomery, cloudy	E.	80	88	68	.46
New Orleans, clear	N.E.	78	88	74	...
San Antonio, cloudy	N.W.	60	64	58	.93
Shreveport, cloudy	W.	66	72	66	1.66
Tampa, cloudy	S.E.	76	88	74	.24
Vicksburg, clear	S.E.	68	74	70	.64
Brownsville, cloudy	N.W.	66	80	76	.03
Mountain states—					
Boise, clear	N.W.	72	76	42	...
Cheyenne, clear	N.	56	64	24	...
Denver, clear	S.	58	62	36	...
Havre, clear	S.W.	76	86	58	...
Helena, clear	N.W.	68	74	38	...
Lander, clear	S.E.	66	72	30	...
Miles City, clear	W.	76	82	42	...
Phoenix, clear	S.	84	86	70	...
Pueblo, clear	S.	58	62	32	...
Salt Lake City, clear	W.	64	68	36	...
Yellowstone Pk., clear	W.	58	70	28	...
Pacific states—					
Fresno, clear	N.W.	92	96	60	...
Los Angeles, clear	W.	82	96	58	...
Portland, Ore., clear	W.	78	82	54	...
San Diego, clear	N.W.	84	84	60	...
San Francisco, clear	W.	64	80	52	...
Seattle, Wash., clear	N.W.	68	70	50	...
Spokane, clear	N.W.	72	74	40	...
Walla Walla, clear	W.	74	76	48	...
Yuma, clear	N.E.	90	94	68	...
Canadian—					
Battleford, clear	W.	68	76	44	...
Calgary, clear	S.W.	76	80	58	...
Edmonton, clear	N.E.	60	76	44	...
Medicine Hat, clear	S.W.	76	84	46	...
Minnedosa, clear	N.W.	70	78	44	...
Montreal, cloudy	S.W.	62	64	56	...
Qu' Appelle, clear	W.	64	78	42	...
The Pas, clear	N.W.	58	64	44	...
Toronto, clear	N.W.	58	70	58	.08
White River, rain	W.	44	52	30	.02
Winnipeg, clear	W.	66	80	48	...

SEIZE PAROLED FELON AS CRASH ENDS WILD CHASE

Edward Twardowski, 20 years old, a PAROLED CONVICT and an automobile thief, ran wild in Michigan avenue from Madison street to Van Buren street yesterday in a car he had just stolen. He finally was captured after speeding through traffic stop signals at three streets and wrecking the stolen machine in a crash with a taxicab at Van Buren street. An unloaded revolver was found in his pocket.

Twardowski jumped into an automobile which had been left parked in Madison street near Michigan avenue with the keys in the ignition lock. He turned south in the avenue and drove through red signal lights at Monroe, Adams, and Jackson streets. South park policemen set out in pursuit. At Van Buren street Twardowski drove against the taxicab. He jumped from the wrecked car and started to run, but was stopped by Policeman Ray Tussey.

Police last evening said the prisoner had been sentenced to prison in 1933 for the theft of nine cars. He was paroled last February. The car he stole yesterday belongs to W. A. Spielmann, an official of the Tablet and Ticket company, 1019 West Adams street.

Jail Truck Drivers' Pal on Loan Swindle Charge

George Elliott, 41 years old, 861 North Clark street, was arrested yesterday charged with swindling truck drivers. On the strength of engaging the drivers to help on a big repair job which meant good wages for them, police said, Elliott would "borrow" money from them and disappear.

CRIMINAL COURT.

Stanley Sajovic and Edward Midland, larceny, sentenced to 1 to 20 years in the penitentiary; Francis Egan and William Kearns, robbery, sentenced to 1 to 20 years each in the penitentiary by Judge Rudolph Desort.

Joseph Bartell, burglary, sentenced to 1 year to life in the penitentiary; John Mordusch, grand larceny, sentenced to 1 to 10 years in the penitentiary by Judge John Prystalski.

Fay [illegible], robbery, sentenced to 1 to 20 years in the penitentiary; John Jones, burglary, sentenced to 1 year to life in the penitentiary by Judge Michael L. McKinley.

Theresa Rusbach, larceny, sentenced to 1 to 10 years in women's penitentiary at Dwight; Roy Stuart, accessory to larceny, sentenced to 1 to 2 years in the penitentiary by Judge Robert C. O'Connell.

WIFE CONFESSES POURING ACID ON SELF; MATE FREE

Picture on back page.

Mrs. Evelyn Donagon, 27 years old, [illegible] Windsor avenue, confessed yesterday that her story that her husband, William, 25 years old, an army corporal stationed at Fort Sheridan, had thrown acid on her [illegible] was untrue. She told Town Hall police she had spilled the acid on herself after a quarrel with her husband, who was seized at the army post and placed in the guardhouse on Tuesday evening when police notified the post commandant of the incident.

Yesterday Mrs. Donagon, who has been employed as a waitress, said she had accused her husband of paying attentions to other women and, when he left their flat in anger, had spilled the acid on herself in order to punish him. She said she had not realized he would be punished at the army post where he is in Company A of the Second infantry. She refused to prosecute any charges against him, and he was finally released from the guardhouse.

QUILTED Robes

$6.95

Ankle length
Entirely lined
Flatteringly tailored

You will marvel at the astonishingly low price of these robes when you feel their luxurious warmth and softness. Sizes 16, small, medium, large. Tearose; powder, aqua, or royal blue; raspberry; black crepe.

Negligees, Third Floor, Wabash.

CARSON PIRIE SCOTT & Co

a Backward Glance AT THE FOREMOST FASHIONS

Fashion is doing an about-face this season, creating all kinds of excitement at the backs of many of the smartest coats and dresses—and leaving the fronts dramatically plain. We have assembled a group consisting of three dresses and one coat (from a varied and interesting collection), all of which illustrate what very smart effects have been achieved by this contrariness on the part of fashion. We want you to see them to full advantage—so—pardon our backs!

Fullness starts from shirring at the neckline in back, is tightened into shirring again at the waist and then effects a graceful flare in the skirt. Black with turquoise or coral. 12 to 18. (Above.) $12.95.

Moderate Price Frocks, Fourth Floor.

The tunic sweeps all the fullness to the back of this moire taffeta weave frock, and flowers accent the low decolletage. A short cape lined in contrasting color completes the costume. Dregs of wine with blue, peach with green. Misses' sizes. $35.

Misses' Better Frocks, Fourth Floor.

Swallow-tail influence is apparent in this crepe frock—which has two loose panels down the back. There is interesting detail above the waist, too. Green, rust, blue; also black. 12 to 20. $17.50.

Moderate Price Frocks, 4th Floor

Fullness is flung to the back in this smart tweed coat, which has a yoke at the top. It is fashioned of an imported heather mixture, with the nubs in bright Coronation colors. 11 to 17. Priced at $39.75.

Teenya Shop, Fourth Floor.

CARSON PIRIE SCOTT & Co

PARIS HEADLINES make Front Page News for Carson's

As Seen in Harper's Bazaar

IT'S news when Alphonsine puts Persian lamb on a Persian rose hat, and tops it off with a spiky quill. It's news when Agnes creates an antelope suede hat, as peaked as a Pixie's, and plants a huge cluster of feather flowers in front. It's news when Alix puts melodrama into a Rob Roy hat by applying a chin strap. And it's nothing short of a scoop when Schiaparelli, under Edwardian influence, creates an ostrich feather hat with one great waving plume on top!

THE originals of all these "Paris Headlines" and many others equally new and important are at Carson's—and there are skillful reproductions here, too—made in our own workrooms. Prices on the original models range from $35 to $55; on our adaptations, from $12.50 up to $30.

French Shop, Fifth Floor.

Individual Shoes

For Tailored or Dressy Moments

"I want a shoe that is individual." Carson's has a stunning collection of individual shoes in the fashionable shades that look as new and different as this season's frocks. Each is a masterpiece—perfect in design and fit, and guaranteed to make your feet look prettier than they have in years. Here are three typical examples, the dagger in suede or suede and calf; the swivel in suede with reversible strap of patent or lizard; and the Tyless in service calf with square toes and heels.

Shoe Section, Third Floor

CARSON PIRIE SCOTT & Co

Chicago Daily Tribune
THE WORLD'S GREATEST NEWSPAPER
THURSDAY, OCTOBER 8, 1936.

HOUSEWIVES can get expert service for such jobs as upholstering, curtain laundering, furniture repairing, and rug cleaning at low cost by patronizing the advertisers in the Business Directory of the Tribune want ad section.

CARDS SIGN 4 NEW PLAYERS FOR BEAR GAME

THE GUMPS — ... E-MI

NEW GOPHERS ARE VETERANS; BIG 10 BEWARE!

Only 3 New Men on Team.

BY WILFRID SMITH.

Minnesota's football team, which will be put to the test again Saturday when it faces an exceptionally strong Nebraska eleven, has not been rebuilt with sophomore talent. This has been the general conception formed no doubt because Minnesota lost seven regulars from last year's national championship team.

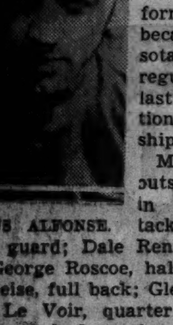

JULIUS ALFONSE.

Minnesota lost outstanding men in Dick Smith, tackle; Vern Oech, guard; Dale Rennebohm, center; George Roscoe, half back; Sheldon Beise, full back; Glen Seidel and Babe Le Voir, quarter backs. But Minnesota had at the start of this campaign twenty-four letter men. Moreover, only three sophomores played against the University of Washington. The others who made possible the 14 to 7 victory were veteran varsity men.

Ohio State in Same Fix.

The situation at Minnesota resembles the Ohio State lineup where fourteen seniors were graduated last spring, but where a letter man remains for each of the eleven starting positions.

Minnesota's best bit of luck was the ineligibility last year of Julius Alfonse, who now has returned for his final year of competition. Alfonse is a fine blocking back. He runs exceptionally well to the left. Most ball carriers prefer to run to the right, or at least excel in running in this natural direction for a right handed player.

Alfonse was important to Minnesota's first championship team in 1934. He could have been used last year, but since the Gophers got by the year successfully, undoubtedly Coach Bernie Bierman is more than pleased to have him in his present back field.

N. U., Purdue Have Chance.

It is too early to say that the Gophers again will have an undefeated season. Nebraska, with a fine back field and an improved line, is pointing for Minnesota. So will all conference elevens, for a victory over the Gophers will go far to make a successful season for the victor.

On the face of present returns, Michigan, Iowa, and Wisconsin do not seem to have an equal chance against Minnesota. Northwestern and Purdue are considered more on a par but each undoubtedly will deny that it has a chance against Minnesota's power and speed.

Somewhere along the line Minnesota will have trouble. The Gophers may win. Already they have disposed of Washington in a closely fought game that might easily have ended in a tie or even in defeat. Last year it was Iowa which gave Minnesota its closest fight before losing, 13 to 6. Northwestern wasn't beaten until a second half rally rang up the final score of 21 to 13.

Plenty of Opposition.

In 1934 Pittsburgh was the barrier in Minnesota's progress to a national championship. Pitt led at the end of the third period, 7 to 0, but Minnesota came through with a crushing attack in which Stan Kostka carried the ball and made possible the success of the lateral-forward pass which clinched the game.

So you may be sure that this year's Minnesota team will be thoroughly tested and that Coach Bierman's well considered changes and assignments will either carry the Gophers to another title or falter and end the long list of conquests.

Most important so far has been the play of Bud Wilkinson at quarter back, where he has succeeded the three year men, Seidel and LeVoir. Wilkinson, who has played guard and full back, is a good blocker. He doesn't need to carry the ball. But he must block and direct the team.

Uram Is Star.

Andy Uram, despite the blaze of publicity for Clarence [Tuffy] Thompson last fall when he reached stardom against Northwestern, is the No. 1 left half back. Rudy Gmitro, lightest player on the regular squad, and Bill Matheny, 160 pounds, are excellent replacements. Their prime asset is speed.

Whitman Rork, a senior, and Victor Spadaccini supply the power where Kostka and Beise once performed. The regular ends, sophomores last year, are back and there are at least two others of equal ability. Big Ed Widseth solves one-half of the tackle problem and Earl Svendsen has taken over the center job.

Sophomores hold the key to the guard positions. Horace Bell, 185 pounds, Akron, O., and Francis Twedell, 205 pounds, from Austin, Minn., started against Washington. Allen Rork, a sophomore from Eau Claire, Wis., also has been used at guard.

WANTED—BADLY!

Bob Feller, sensational schoolboy pitcher, whose contract is being investigated.

Landis Trying to Decide Who Owns Feller

New York, Oct. 7.—(AP)—The baseball world lifted its gaze from the world series today to center it on a baby faced boy of 17 and Baseball Commissioner K. M. Landis, chief characters in one of the game's most stirring behind the scenes dramas.

As rival magnates crowded the sidelines, clutching bank rolls, eager for a chance to outbid each other, Landis studied the amazing case of Bob Feller, sensational pitcher from Van Meter, Ia. Landis had the alternatives of rendering one of three decisions:

1. He can rule that Feller is the property of the Cleveland Indians, in which uniform he startled baseball with his great pitching genius.

2. He can rule Feller a free agent, open to deal with the club owners, who are ready to give him an unprecedented sum for just signing a contract.

3. He can rule the high school boy the property of the Des Moines club of the Western league. As property of Des Moines, he again would be placed at the disposal of the highest bidder.

Scouts Miss Bet.

The career of the Iowa country boy and of how he slipped through the clutches of big league scouts is almost as amazing as his first regular start for Cleveland when he fanned fifteen St. Louis Browns and allowed them only two hits last Aug. 23. On Sept. 13 he struck out seventeen Philadelphia Athletics for a new American league record.

Feller, a stocky youngster of 185 pounds, was pitching for a Farmers' union team in Iowa last year. Reaching the national amateur baseball tournament at Dayton, Feller drew his first attention by striking out eighteen in one game and twenty-one in another. Pat Donohue, former Detroit Tiger, rushed to tip Bill Evans, then general manager of the Indians, about the new pitching discovery. Beating twelve other scouts, the Indians signed Feller.

In keeping with the rules, Feller was turned over to Fargo-Moorhead of the Northern league, but a combination of circumstances prevented him from throwing a single ball for Fargo-Moorhead. He was transferred to New Orleans without fanfare. New Orleans put him on the volun-

[Continued on page 31, column 2.]

TERRY TO MAKE OVER INFIELD; JACKSON OUT

McCarthy to Play First for Giants.

New York, Oct. 7.—[Special.]—If the New York Giants succeed in elbowing their way into another world series they will be a different team than the one crushed in the final game of the world series yesterday.

Manager Bill Terry was very frank today as he sat in the club offices for a final interview before leaving for his Memphis home.

"I've got to have a third baseman," he said. "Jackson is through and knows it better than anybody else. Eddie Mayo won't do yet and I'll probably farm him out."

Terry's tone was regretful in speaking of Travis Jackson.

McCarthy on First.

"I wouldn't take him out of the series games," he added in response to a question. "I thought he deserved to play after the kind of ball he has given this club for years. But, next year? No, Jax can't go again."

Terry said Johnny McCarthy of Chicago, the rookie sensation with the Dodgers who went to Newark in the Buddy Hassett deal and was purchased by the Giants this fall, would be the starting first baseman next year.

"I'll start McCarthy and see what he can do," said Bill. "He has some things to learn, but I think he'll do."

Terry thought last spring he was certain to acquire Jim [Ripper] Collins, who did a good deal of bench warming during the recent season while Johnny Mize played first base for the St. Louis Cardinals.

May Undergo Operation.

But the price, both in players and cash, the Cardinals demanded "would surprise you," Terry said. It is understood that the price hasn't been marked down.

Besides, Terry said today, he had heard, "although they didn't tell me," that the Cardinals had stated Collins would not be given either to the Giants or the Cubs. Collins himself, here during the series, had the idea he would be with the Cubs next year.

So, unless young McCarthy makes good, a first baseman must be found elsewhere.

Terry might even find himself back in the game, despite his positive statements that he is through. He intends consulting Dr. J. Spencer Speed, orthopedic surgeon of Memphis, and will submit to an operation on his left knee if the surgeon advises it.

Deny Dodger Sale.

The persistent rumor that Col. T. L. Huston, who formerly owned a part interest in the New York Yankees, would purchase the Brooklyn Dodgers for a syndicate headed by the Reynolds tobacco interests was partially spiked today by Stephen W. McKeever, president of the Dodgers, as world series players and attendant baseball officials started the exit from New York leaving behind a flock of conflicting rumors and a horde of second guessers.

"I have not seen Col. Huston, he has never made me an offer, and the club is not for sale," the 81 year old Brooklyn executive declared emphatically.

However, his stubborn denial failed to agree with a statement issued by Ford Frick, president of the National league.

Delay Appointment of Pilot.

"Huston offered $1,500,000 for the Brooklyn club last spring," said Frick, "and the colonel told me during the world series that he was still interested in the Brooklyn baseball property."

In the only other official announcement of the day, McKeever stated that a successor to Casey Stengel, who was deposed as manager of the Dodgers with his contract still having one year to run, would not be appointed for some time. Among those prominently mentioned for the position are Babe Ruth, Burleigh Grimes, Dutch Reuther, and Lefty O'Doul.

GENTLEMEN WHO BEAR WATCHING—FROM A DISTANCE

The Chicago Bears' back field, which has smashed and passed its way to three consecutive victories, again looms as one of the most dangerous groups of ball carriers in football. One of the various effective combinations which will see action against the Cardinals at Wrigley field Sunday in the opening game of the season in Chicago includes (left to right): John Sisk, right half back; Carl Brumbaugh, quarter back; Bronko Nagurski, full back, and Beattie Feathers, left half back. [TRIBUNE Photos.]

Talking It Over

BY ARCH WARD.

[Copyright: 1936: By The Chicago Tribune.]

YOU can talk about suicide football schedules, but in 1894 the University of Chicago played a 22 game card which included two contests with Stanford, two with Northwestern, and three with the Chicago A. A., not to mention single games with Wisconsin, Iowa, Purdue, Illinois, and Michigan. . . . Tin Yan Jim On is the name of the center on the North Dakota State football team that meets Northwestern at Dyche stadium Saturday. . . . Jim, as he is known by his teammates, was born on the Island of Maui in the Hawaiian Islands. . . . He is 6 feet tall and weighs 190 pounds. . . . Jim enrolled at North Dakota to study agriculture and plans to return to Hawaii to take up farming after his graduation. . . . Two of the leading half backs on the Marquette freshman squad are Kaiser and Wilhelm. . . . The Detroit Tigers' banner, suspended from balloons and released between halves of the All-Star game at Soldiers' field, came down in a wooded tract at Brighton, Ill., 25 miles north of St. Louis at 8 o'clock the following morning. . . . Glezynski is the real name of Joe Glenn, Yankee reserve catcher. . . . Mr. and Mrs. Stanley Hack will winter in Chicago for the first time. . . . Considering that their home is in California this is little short of treason. . . . George Selkirk, Yankee outfielder, did some professional wrestling in Canada. . . .

One of Michigan's best freshman football prospects is Paul Podmajersky of Chicago, who played three positions for Lane Tech. . . . Al Wesson, public relations man for Southern California, who reached the loop Tuesday, rates Ambrose Schindler, sophomore quarter back, the best man at that position the Trojans have had since Gaius Shaver, who was graduated in 1931. . . . He weighs 175, is a good passer and punter and a powerful runner in addition to being a competent field general. . . . Southern California is hopeful of avenging last year's 19 to 0 defeat when it meets Illinois Saturday. . . . With the half time score at Stagg field last Saturday reading Vanderbilt, 25; Chicago, 0, the Maroon band struck up "Is It True What They Say About Dixie." . . . The freshman football squad at Ohio State numbers 320. . . . Michigan State's enrollment this fall is 4,800, nearly double the number of a decade ago. . . . J. Louis Comiskey, president of the White Sox, owns a thoroughbred hunting dog, but when he goes hunting he rides in his automobile. . . .

The professional at the world's largest golf course will resign his post and move to a north shore club at the end of the year. . . . Joe McCarthy doesn't have to be ashamed of the trades he made last winter with the idea of strengthening his club. . . . He picked up Jake Powell and Irving Hadley from Washington and Monte Pearson from Cleveland. . . . None of the trio failed him, not even in the world series. . . . Ray Schalk, manager of Buffalo, winner of the International league title, reminds this department that 11 players from his circuit were in this year's world series. . . . Football sales at U. C. L. A. are up 600 per cent over last year. . . . Part of the increase is attributable to the demand for tickets to the Southern California game on Thanksgiving day. . . . Elden Auker, Detroit pitcher, turned down two offers from the Chicago Bears when he was graduated from Kansas State. . . . He almost accepted the second one, but Mrs. Auker insisted he stick to baseball. . . .

Ten Years Ago Today—Rogers Hornsby picked old Pete Alexander to pitch against the Yankees in the sixth game of the world series. . . . The eyes of the football world were on the Notre Dame-Minnesota game. . . . Sammy Mandell, world's lightweight champion, defeated Joe Jawson in ten rounds at Rockford, Ill. . . . C. C. Pyle's tennis troupe was all set for its professional debut at Madison Square Garden.

J. Hal Woodford, Veteran Kentucky Horseman, Dead

Paris, Ky., Oct. 7.—[Special.]—J. Hal Woodford, race horse owner and former member of the Kentucky legislature, died today. Woodford, who was 76 years old, was a native of Bourbon county.

Cunningham Enters N.Y.U. Physical Education School

New York, Oct. 7.—[Special.]—Glenn Cunningham, holder of the world's mile record, entered New York university's school of physical education today. Cunningham plans to take his Ph. D. in education.

Lions Farm Out Nori, Former De Kalb Star

Detroit, Mich., Oct. 7.—[Special.]—Reino Nori, quarter back on the Detroit Lions professional football team, was released today subject to recall to the Springfield, O., Biscos of the Midwest league. Nori, former star at De Kalb, Ill., Teachers' college, was sent out for experience.

Open $8,000 Los Angeles Golf Tournament Jan. 7

Los Angeles, Cal., Oct. 7.—(AP)—The annual Los Angeles open golf tournament will be played Jan. 7-10 for a purse of $8,000.

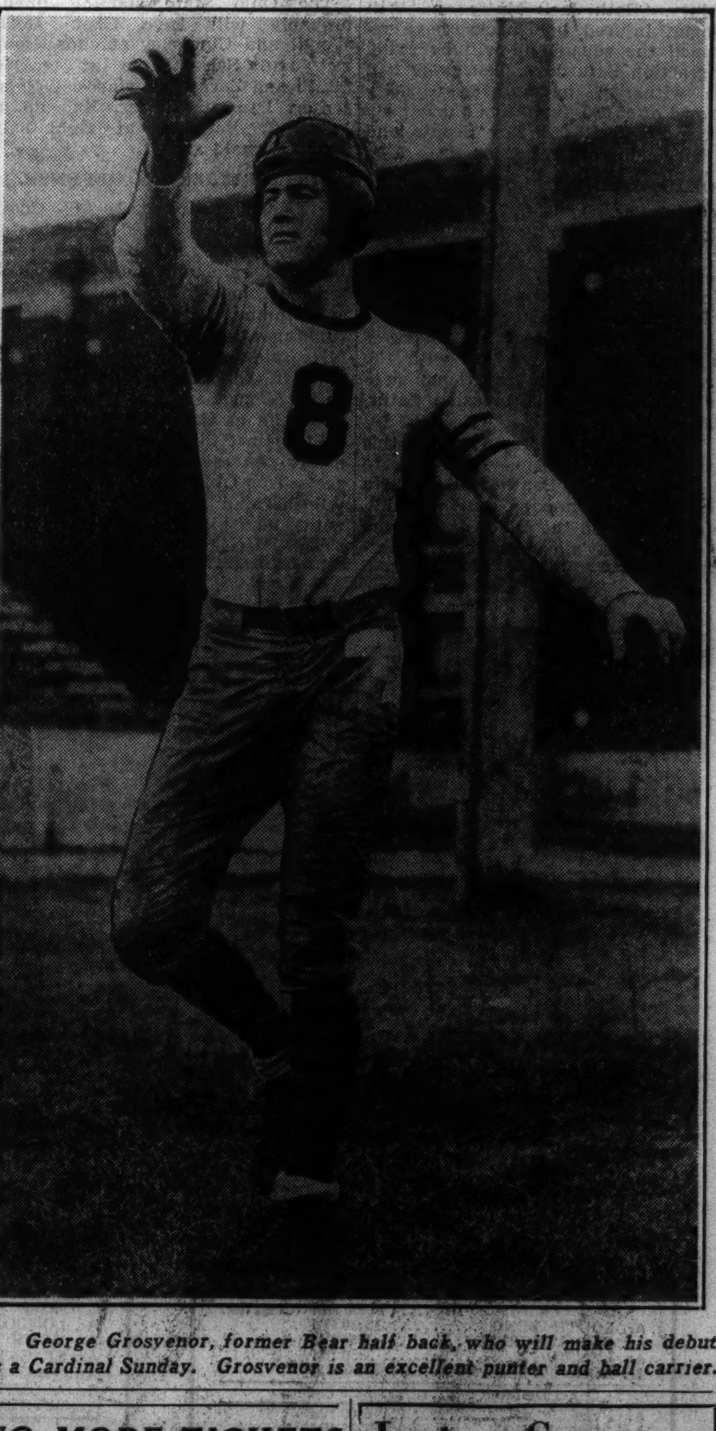

George Grosvenor, former Bear half back, who will make his debut as a Cardinal Sunday. Grosvenor is an excellent punter and ball carrier.

NO MORE TICKETS FOR NOTRE DAME, OHIO STATE GAME

Notre Dame, Ind., Oct. 7.—[Special.]—Notre Dame's second football sellout of the season and the first in the seven year history of Notre Dame stadium was announced today by J. Arthur Haley, business manager of athletics, who stated all tickets for the Ohio State-Notre Dame game here Oct. 31 have been sold.

For several weeks large orders have been out and preparations have been made to return thousands of late requests. The Army-Notre Dame game sold out shortly after the opening of practice, Sept. 10. The game will be played in New York.

Lost—a Goose; Finder, Please Don't Cook It

Members of the Loyola academy football team last night were searching the north side for the culprit who kidnaped their goose mascot, Torchy. After watching the squad work out for its game against De La Salle Sunday, Torchy was taken to the academy hall, 1128 Loyola avenue, for the night.

At 7 o'clock Ed Raasch, manager of the hall, repaired to Torchy's suite with his supper, but the goose was gone. Raasch spread the word that Torchy was kidnaped. All was chaos.

BIDWILL SEEKS TO STRENGTHEN CRIPPLED TEAM

Battle at Wrigley Field Sunday.

BY GEORGE STRICKLER.

Reinforcements were rushed into the Cardinal camp yesterday as Owner Charles Bidwill and Coach Milan Creighton made a desperate effort to bolster their crippled squad before its Chicago debut Sunday against the Bears at Wrigley field.

Four men were signed, bringing to six the number acquired in the last week, and Owner Bidwill was hopeful that negotiations pending with several National league clubs would add another man before the game time Sunday.

Iowa Back Signed.

Yesterday's recruits were Jack Robinson, 220 pound tackle from Kirksville, Mo., Teachers college; Charles Brodnacki, 225 pound tackle from Villanova; Robert Rook, 185 pound half back and punter from Iowa, and Virgil Deskin, 205 pound end from Drake. Earlier in the week the Cardinals announced the purchase of George Grosvenor, half back, from the Bears, who also sold Wayland Miller, tackle, to their city rivals last week.

Acquisition of these man will give the Cardinals satisfactory replacements for the cripples, whose absence in the first three games of the season resulted in two defeats at the hands of Green Bay and one by Detroit.

Doug Russell, the Cardinals chief offensive threat, who has played only five minutes this year, is not expected to be ready for Sunday's game. Tony Blazine, star left tackle, who was injured against Detroit two weeks ago, and Conway Baker, of Centenary, who was well on the way to star on his first year until hurt last week against Green Bay, also are doubtful starters.

Robinson Star for Dodgers.

Their absence, however, is minimized by the addition of the newcomers. Robinson, who is 6 feet 2¾ inches tall, has been with the Brooklyn Dodgers and stood out in his two appearances in league play. He was obtained in a trade in which the Cardinals sent Dave Cook, veteran full back, and cash to Brooklyn. Cook flew to Brooklyn yesterday to join the Dodgers.

Deskin trained with the Cardinals last fall and was released to St. Louis. When the St. Louis club disbanded he was sent to Des Moines in the Northwest league. Deskin will team with Bill Smith, veteran end, who is reported to be fully recovered from the injury sustained at Green Bay in the opening game of the season.

Rook Hard Punter.

Rook played with Iowa last year and was regarded as a better punter than Dick Crayne. He refused several offers to turn professional, preferring a business career, but reconsidered when the Cardinals met his demands.

Brodnacki was a star at Villanova for three years, where he played with Eddie Michaels, the new Bear guard. He tried out with the Bears last fall, but withdrew from professional football before the season started.

Several other players will make their Chicago debuts when the Bears and Cardinals renew their rivalry, begun in 1920.

Six will be introduced by the Bears—Joe Stydahar, West Virginia, tackle; Russ Thompson, Nebraska, tackle; Vern Oech, Minnesota, guard; Dan Fortmann, Colgate, guard, and Ray Nolting, half back, and Michaels.

Seven New Cardinals.

Oech, Stydahar, and Fortmann were on the All-Star squad which tied the Lions at Soldiers' field. The other three will be seen for the first time by Chicago professional fans.

In addition to the four signed yesterday, the Cardinals will present four other newcomers and three who are playing their first season with the club. Of the former, Jimmy Lawrence, Texas Christian, half back, was a member of the All-Star squad, but Baker, Clarence Kellogg, St. Mary's [Cal.], tackle, and Ross Carter, Oregon, guard, have never played before a Chicago crowd.

Pug Vaughn, half back, acquired from Detroit in a trade last winter, and Miller and Grosvenor will make their Chicago debuts as Cardinals.

Pollock May Play.

Both clubs held long workouts yesterday at Wrigley field. The Bears were buoyed by the announcement that Reds Pollock, injured since the All-Star game in Dallas, might be available for the game. Pollock has resumed practice.

Missed Putt Eliminates Mrs. Vare from Tourney

Philadelphia, Pa., Oct. 7.—(AP)—A missed eighteen inch putt on the 16th green eliminated Mrs. Glenna Collett Vare, the defending champion and six times national women's title holder, from the annual Berthellyn Cup tournament today. Mrs. J. J. Nitchell, Philadelphia, won the hole and then the match, 2 and 1.

ZUPPKE SHIFTS FORWARDS FOR TROJAN BATTLE

Moves Lasater to Guard for More Power.

Champaign, Ill., Oct. 7.—[Special.]—A sweeping change in the Illinois line today was made by Bob Zuppke as he drilled the Illini for the invasion of the Southern California Trojans. The shift moved Harry Lasater, sophomore tackle, to left guard, and the appearance of Gene Dykstra at left tackle and La Rue Morris at right tackle.

This combination will give the Illini considerably more weight in the line.

Tom Wilson remained in his old place at full back, where his defensive talents are expected to be valuable against the attack of the Trojans.

Bob Porter remained at right guard. Cliff Kuhn, veteran guard, and Capt. El Sayre, center, did not scrimmage but they will probably be ready for action by Saturday.

A long defensive drill against Southern California passes followed an offensive workout in which Half Backs Spurgeon and Stasica ran around the freshmen defense for lengthy gains.

TROJANS PRACTICE EN ROUTE.

El Paso, Tex., Oct. 7.—(AP)—The University of Southern California's Trojans romped through a dummy scrimmage on the College of Mines' stadium field here today, heard Coach Howard Jones' warning that Illinois would throw a deceptive offensive at them when they meet in Champaign Saturday, and departed for Dallas, where another workout is scheduled tomorrow.

Trojan followers were confident the powerful sophomore team, which had been outclassing the veteran squad, will give the Illinois eleven plenty of trouble in their major intersectional game.

The Trojan special, bearing the team and some 125 followers, departed at 5:15 p. m. for Dallas. Jones said his team was in good condition for the game and would have no alibis.

KIPKE EXPERIMENTS.

Ann Arbor, Mich., Oct. 7.—[Special.]—Coach Harry Kipke continued today to experiment with the Michigan team in an effort to find reserve replacements, although he has indicated that he will continue to pin his hopes on a half dozen sophomores in the line up.

Kipke tried out a new back field combination in today's practice using Bill Barclay, Flint junior, at quarter back; Stark Ritchie of Battle Creek, and Bob Campbell of Ionia, at the halves, and the veteran Cedric Sweet at full back.

At ends were Elmer Gedeon of Cleveland, and Danny Smick of Hazel Park. Both are sophomores. Smick especially impressed observers as a pass catcher.

Still out with minor injuries were Capt. Matt Patanelli, Bob Cooper, and John Smithers, half backs. They will be ready for the Indiana game, however. Kipke said that he would let up on workouts after today and permit his squad to rest.

HOOSIERS STRESS BLOCKING.

Bloomington, Ind., Oct. 7.—[Special.]—Satisfied with the blocking protection afforded Vernon Huffman, triple threat quarter back, during punting under fire, Coach Bo McMillin concentrated on blocking for the punt receiver at the Indiana university football camp this afternoon. After the warmup drill blocking, the squad was put through a spirited scrimmage, in which the first team was drilled repeatedly on off tackle plays and end runs. Kenneth Gunning, senior basketball star, continued to show plenty of speed.

The Hoosier squad will leave tomorrow for Detroit, and will work out in Ann Arbor Friday afternoon, then spend the night at Ypsilanti before returning to the Michigan stadium for their first conference battle Saturday afternoon.

KIEFER, OLYMPIC SWIMMING STAR, OFF TO COLLEGE

Adolf Kiefer, Olympic back stroke champion, left by plane yesterday for Dallas, Tex., to enroll today at the University of Texas at Austin. Kiefer will enter the freshman class in the college of arts and letters.

Kiefer, one of the outstanding swimmers in the world, broke three back stroke records at the Olympic games in Berlin last summer, including a new world mark of 1:05.9 for the 100 meters. He is 18 years old and a graduate from Roosevelt High school. Kiefer represented the Lake Shore Athletic club in the Olympic trials and was awarded a life membership in the club at a public reception Monday.

Connell, Maroon Goalie, Comes Out of Retirement

MONTREAL, Que., Oct. 7.—(AP)—Alex Connell, veteran goal tender, today signed with the Montreal Maroons of the National Hocky league.

Connell, emerging from a year's retirement after helping the Maroons win the Stanley cup in 1935, has been granted a leave of absence as secretary of the Ottawa fire department to play.

HOLD GOLF TOURNEY.

The Lithuanian Golfers' association will hold its final tournament and banquet on Sunday at the Glen Eagles Country club on 123d street, about one mile east of Archer avenue.

SAY WHAT A WHISKEY!
TRENTON
STRAIGHT Kentucky BOURBON
THIS WHISKEY IS 17 MONTHS OLD
95c PINT
Samuel Hamis & Son, Inc., Chicago, Ill. 90 Proof

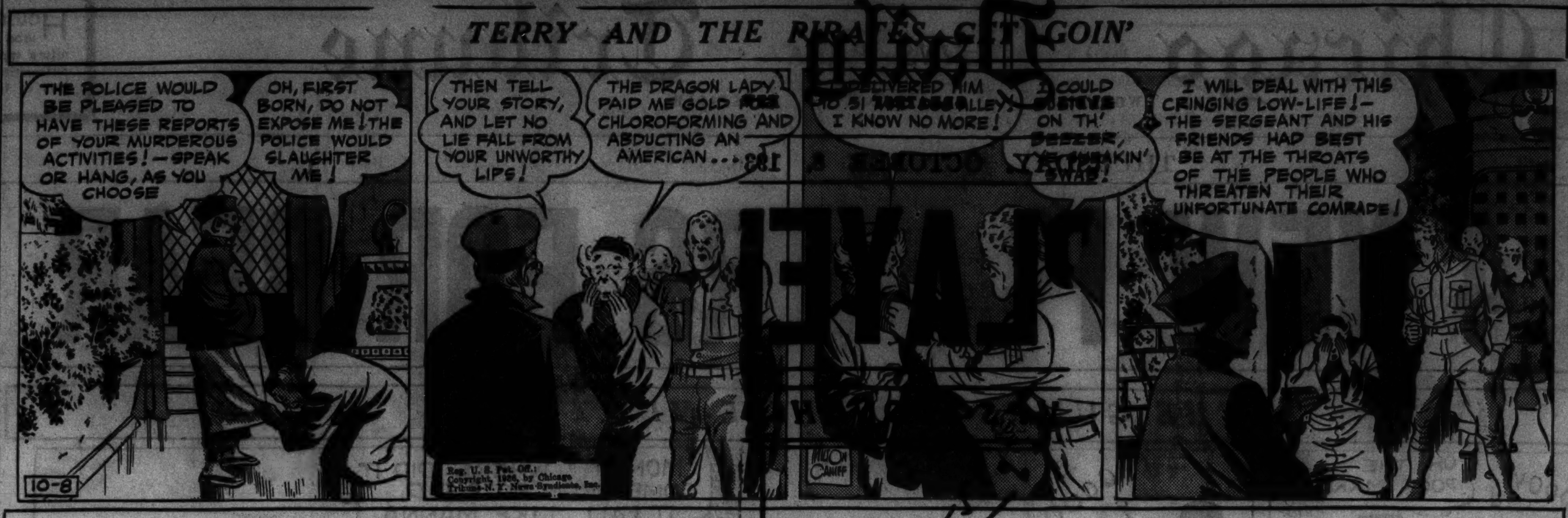

N. U. Eleven Is Given Long Defense Drill

Just to convince his charges that Saturday's game with North Dakota State is no setup, Coach Lynn Waldorf of Northwestern devoted yesterday's two hour practice session to a thorough testing of defensive tactics. The Wildcat coach has taken pains to impress on the players that the Bisons will present a rugged eleven, well fortified with hard running ball carriers.

Considerable time was spent yesterday bolstering the Purple's pass defense, which cracked wide open in the latter stages of the Iowa game and placed the Hawkeyes in a position to score their lone touchdown. In that drive the Hawkeyes marched from their own 10 to Northwestern's 30 yard line on forward passes.

The Wildcats expect to be at full strength for Saturday, the only doubtful starter being Babe Bender, veteran end, who is still out with a leg injury. Both Jack Major and Will Boger, injured half backs, have rejoined the squad and will be ready for action Saturday. The game will be witnessed by a near capacity crowd of 45,000, invitations have been extended to 15,000 Boy Scouts and other club organizations.

OHIO ABANDONS SCRIMMAGE.

Columbus, O., Oct. 7.—[Special.]—Not wishing to risk further injury to a squad already nursing a number of casualties, Coach Francis Schmidt of Ohio State today called off contact scrimmage for the rest of the week and sent his Buckeyes through a dummy session with the freshmen as preparations were rushed for the Pitt invasion Saturday.

The frosh squad reported for this afternoon's drill in readiness to demonstrate the Panther attack in a regulation scrimmage, but Schmidt, hoping to send the Ohio State eleven into Saturday's contest in the best possible physical condition, decided against the contact work.

The Ohio State starting lineup probably will have Capt. Merle Wendt and Cumiskey at ends, Hamrick and Schoenbaum at tackles, Smith and Zarnas at guards, Wolf at center, Dye at quarter, Kabealo at left half, Bettridge at right half, and McDonald at full.

PITT RELIES ON OFFENSE.

Pittsburgh, Pa., Oct. 7.—(AP)—Coach Jock Sutherland drilled his unbeaten University of Pittsburgh football team in rain and mud today, determined, he said, to "sink or swim" at Columbus Saturday with his fast running attack.

He said Pitt's defense against the powerful Ohio State Buckeyes would be its offense.

But he gave the Panthers a hard drill against the wide open attack of passes, laterals and sweeps he expects from Ohio State.

Sutherland spent much time, too, with his kickers, Johnny Wood, Frank Patrick and Bill Stapulis.

De Paul Squad to Leave Today for Dayton Game

De Paul university's Blue Demons leave for Dayton this afternoon for tomorrow night's game with the University of Dayton Flyers. Last year De Paul defeated Dayton by a two touchdown margin after the Flyers had outplayed the north siders in the first half.

Capt. Hal Carlson and Chester Chesney, tackle and guard, were injured in yesterday's final workout, but are expected to be in shape for the game. Coach Jim Kelly probably will stick to the same lineup which started against Illinois, unless Carlson and Chesney haven't recovered sufficiently.

This team includes Bill Muellner and Chuck Apolskis, ends; Carlson and Maurice Washburne, tackles; Frank Lorge and Bruno Raffin, guards; Chesney, center; Harry Postaer, quarter; Bill Phillips and Walter Hehn, halves; and Paul Mattei, full.

Maroo[illegible] Defen[illegible] for Butler

Chicago's Maroo[illegible] "fearing Butler" this week [illegible] much as they once "feare[illegible]" Yesterday they renewed [illegible] preparations for the ap[illegible] of the Butler Bulldogs at [illegible] field Saturday by scrimmag[illegible] against a "freshman" offense led by Jay Berwanger and Tommy Flinn.

Butler has a formidable record. It has lost only two games in Coach Paul Hinkle's two year régime as football coach, and has won the Indiana intercollegiate title both years. Last year they scored 229 points to 33 by opponents. This year, with 20 letter men back, Butler has downed Evansville, 40 to 9, and has tied Cincinnati, conqueror of Indiana last year 12 to 12.

Loss of Ned Bartlett, who has been removed from competition for the season at the doctor's orders, eliminates the only Maroon back who could punt and pass as well as run with the ball. Minor injuries have slowed up two Maroon ends, Bill Gillerlain and Carl Frick, but it is expected that the pair will be in good shape tomorrow.

IOWA SHIFTS LINE.

Iowa City, Ia., Oct. 7.—[Special.]—The personnel in Iowa's first string line became as unsettled today as the back field problem has been all season as Coach Ossie Solem continued to shift his candidates while giving them the third hard scrimmage of the week.

Bush Lamb, regular quarter back last year, is threatening to oust the sophomore Balazs from full back because of his slashing runs and blocking.

Walker and Harris continued to be the only regulars to hold their positions in the first string line. Walker appeared to be making good at left guard while Gallagher held forth at the other guard post. Solem made several substitutions in a long offensive scrimmage seeking to find a smooth working combination.

Dates, Sites for 3 U. S. G. A. Golf Tourneys Listed

New York, Oct. 7. — [Special.] — Dates and sites of three 1937 national golf tournaments were announced today by the United States Golf association. However, the women's tournament site and dates were not selected. Officials of the association said the meet would be held in the south and the dates will be announced next month.

The national open championship will be determined on the Oakland Hills Country club course at Birmingham, Mich., June 10 to 12, while the amateur will be held at the Alderwood Country club, Portland, Ore., Aug. 23 to 28. The public links meet will be held at San Francisco, Aug. 9 to 14.

Alfred Wesson to Address Chicago Illini Club Today

Alfred Wesson, director of publicity at the University of Southern California, will address the Chicago Illini club today at a luncheon in Mandel's dining room.

ILLINOIS TABLE TENNIS TOURNEY OPENS TOMORROW

The first round of the third annual table tennis tournament sponsored by the Illinois Table Tennis association will be held tomorrow night at the Stay and Play courts, 168 West Monroe street. Play will continue through Saturday afternoon and evening, when the finals are scheduled.

Defending champions are Herb Aronson in the men's singles and Helen Overden in the ladies' singles.

The tournament is open to all table tennis players in the state who are members of the Illinois and United States Table Tennis association.

Edelweiss, Hoffmans Meet in Softball Final Tonight

The Windy City Softball league will close tonight with the third and final game of the championship play-off series between the Edelweiss Beers and Hoffmans at Champagne Velvet stadium. The title series stands at one and one. The Edelweiss team, defending champions, won the first game, 8 to 7, in 11 innings, and the Hoffmans took the second, 9 to 8, in 13 innings.

BADGERS MAKE FOUR CHANGES IN VARSITY LINEUP

Madison, Wis., Oct. 7.—[Special.]—The Wisconsin football team helped Coach Harry Stuhldreher celebrate his 35th birthday at Camp Randall today by engaging the freshman eleven in a spirited scrimmage, its last hard drill before the Purdue game at Lafayette Saturday.

Today's varsity lineup differed in four places from the one that started against Marquette. Joe Clauss was at center in place of Neil Pohl, Erv Johnson was at right guard in place of Wally Cole, Stan Haukedahl replaced Len Lovshin at right end, and Howie Weiss was at left half back in place of Ed Misiak.

Weiss, who entered the Marquette game with only one scrimmage because of an injured knee, is the most capable triple threat back on the squad and probably will start against Purdue.

Herb Paul, Rice Lake sophomore, continues to play impressively in the back field and may be used against Purdue.

GRAVES REPLACES GRANT.

Lafayette, Ind., Oct. 7.—[Special.]—With the single exception of Lee Graves at right guard in place of Andy Grant, who was injured in last week's scrimmage, Coach Noble Kizer intends to start the same lineup that opened against Ohio U. when the Boilermakers attempt to secure revenge for last year's defeat in the homecoming battle with Wisconsin here Saturday.

During this afternoon's final scrimmage session, in which emphasis was placed on the perfection of a deceptive aerial attack and the timing of running plays, Bill Vergane and Don Powell remained at ends; Clem Woltman and Marty Schreyer at tackles; Forrest Burmeister at left guard, and Capt. Bell at center. The remodeled back field, in which Wayne Gift, at quarter back, is the only man who retains last year's assignment, remained intact, with Fred Stalcup at left half back, Cecil Isbell at full back and John Drake at right half.

"Past records mean nothing in a Purdue-Wisconsin game." Commented Coach Noble Kizer today. "As far as I'm concerned, there is little to choose, but if either team has an edge it goes to Wisconsin, simply because it has the same men who accomplished our downfall last year plus a number of unusually outstanding sophomores."

OIL MEN'S TOURNEY.

The annual fall golf and dinner outing of the Chicago Oil Men's club will be held today at the Bunker Hill Country club.

PRESIDENTIAL GRILL
11 N. CLARK
COMPLETE DINNER 85c
Harding's
JUST WONDERFUL FOOD

WORLD'S Championship

RODEO
OCT. 16 - NOV. 1
MATINEE SAT. & SUN. 2:30
EVENINGS 8:30
SEATS NOW SELLING
Bond's, 65 W. Madison St., State 6484, Seeley 5300.
Chicago Stadium Grill, Seeley 5300.
40c 75c $1.10 $1.65 $2.20
(Tax Included) (First Tier)
CHICAGO STADIUM
1800 W. MADISON

THE MAPLE LEAF
Faster Schedule
Effective— Sept. 27, 1936

CHICAGO—TORONTO—MONTREAL—NEW YORK

CHICAGO - TORONTO - MONTREAL

Lv. CHICAGO (Dearborn Sta.) Daily...	10:30 AM (C.S.T.) / 11:30 AM (Chicago Time)
Ar. SOUTH BEND	12:30 PM
Ar. BATTLE CREEK	1:55 PM
Ar. LANSING	3:50 PM
Ar. DURAND	4:35 PM
Ar. DETROIT	6:25 PM
Ar. FLINT	5:00 PM
Ar. PORT HURON	6:15 PM
Ar. LONDON, ONT.	7:40 PM
Ar. HAMILTON	9:30 PM
Ar. TORONTO	10:35 PM
Ar. MONTREAL	7:45 AM (E.S.T.)

Solarium Parlor Car—Sleeping Cars—Dining Car—All Air Conditioned

CHICAGO-PHILADELPHIA-NEW YORK

Lv. CHICAGO (Dearborn Sta.) on the "Maple Leaf" Daily...	10:30 AM (C.S.T.) / 11:30 AM (Chicago Time)
Ar. LONDON, ONT.	7:40 PM
Ar. HAMILTON	9:30 PM
Ar. ST. CATHARINES	10:22 PM
Ar. NIAGARA FALLS, N. Y.	11:14 PM
Ar. ALLENTOWN	7:09 AM
Ar. BETHLEHEM	7:17 AM
Ar. PHILADELPHIA	9:20 AM
Ar. EASTON	7:41 AM
Ar. NEWARK	9:13 AM
Ar. NEW YORK (Penn. Sta.)	9:30 AM (E.S.T.)

Through air conditioned sleeping car, Chicago, New York. Air Conditioned Dining Car

THROUGH COACHES — CHICAGO — TORONTO — NEW YORK
NEW DAILY TRAIN—Leave Chicago (Dearborn Station) 9:00 a. m. (C. S. T.), 10:00 a. m. (Chicago Time) for Valparaiso, South Bend, Battle Creek, Lansing, Flint, Port Huron, Toronto and intermediate stations.
A. H. Davis, General Western Pass. Agent
4 So. Michigan Blvd., Phone Randolph 5465
Consolidated Ticket Office, 163-165 W. Jackson Blvd.
Phone Ran. 5465
Dearborn Station, Phone Harrison 9830
GRAND TRUNK-CANADIAN NATIONAL

Science Discovers the Thief of Havana Flavor and Taste
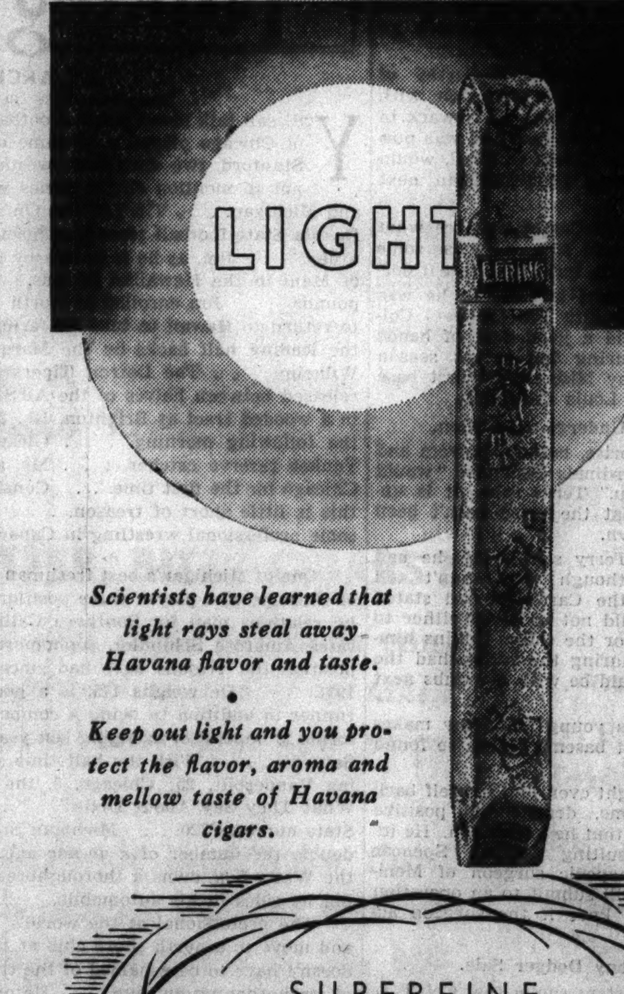
LIGHT
Scientists have learned that light rays steal away Havana flavor and taste.
Keep out light and you protect the flavor, aroma and mellow taste of Havana cigars.
LABORATORY tests and scientific study have proven that harshness and poor flavor in fine cigars are a direct result of light rays. To overcome this destructive light action, Bering Cigars are individually wrapped in heavy metal foil, complete protection from light rays and an accurate control of tobacco humidity. When you smoke a Bering you are assured of expertly selected pure Havana tobaccos—all Havana wrapper and filler—brought to you at the peak of condition. Oldtime cigar smokers taste the difference immediately; occasional cigar smokers find a new smoking pleasure. Try a Bering for yourself—today.
INDIVIDUALLY WRAPPED IN REYNOLDS METAL
Regular sizes of Berings still furnished in transparent wrapping. We suggest superfine Berings in the metal wrapper. Let your taste decide.
SUPERFINE BERING CIGARS 10¢ UP
At all better cigar counters
The Library Box
A new Bering Box, so tastefully designed that you will want to keep it on top of your office desk or your library table as a graceful reminder to share the pleasure of Berings with your friends.
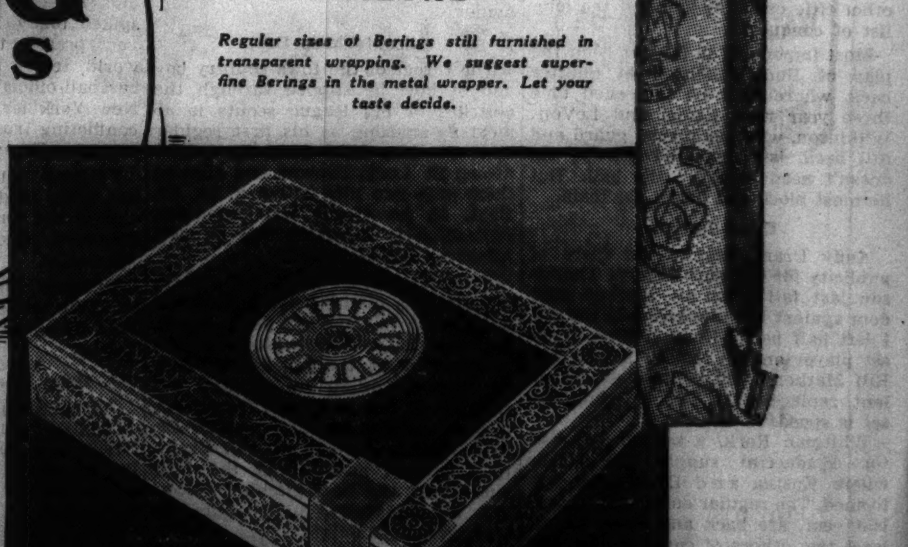
CWC—2
P. J. RUBEY & COMPANY, CHICAGO, DISTRIBUTORS

MARQUETTE WILL RELY ON PASSES IN CHARITY GAME

Cuff's Loss Forces Change in Play Tactics.

BY HOWARD BARRY.

The Marquette university football team is expected to put on a forward and lateral passing show when it meets the St. Louis university eleven Saturday at Soldiers' field in a charity game, the proceeds of which will be donated to the Sisters of Mercy.

Handicapped in their line plunging tactics by the temporary loss of Full Back Ward Cuff, the Hilltoppers probably will rely more than ever on the passing ability of Ray Buivid. Accurate throws from Buivid to Art Guepe were the deciding factors in Marquette's 12 to 6 victory over Wisconsin last Saturday. These two players make up one of the most highly regarded passing combinations in this section of the country.

Want St. Louis Victory.

Few happenings could make the Marquette student body happier than that triumph over Wisconsin, but even after so auspicious a start the season will scarcely be considered a success unless St. Louis is added to the list of victims. The Hilltoppers and the Billikins have met on thirteen previous occasions, Marquette having won eight and St. Louis three. Two have ended in ties. The Hilltoppers won last season's game on a pass in the last 30 seconds of play.

St. Louis has had one sad experience already this season, having been beaten, 6 to 0, last Saturday by De Paul. Now the Billikins have decided that a victory over Marquette is just the thing they need to get into stride for a successful season. St. Louis will have a weight advantage and will be able to match its adversary in experience.

Cuff's Loss Is Blow.

The injury to Cuff has left Marquette's full back position wide open. Coach Frank Murray has been experimenting with several candidates during the week, but none has been able to approach the standards set by Cuff.

Marquette's punting as well as its running attack will suffer by Cuff's absence. His long and accurate kicks have maneuvered many adversaries into disadvantageous positions.

Ray Sonnenberg, right half back, noted for his blocking ability, will be in good shape for Saturday's game, and Art Guepe's twin brother, Al, will be ready to take his turn in the back field.

INJURIES HARASS IRISH.

Notre Dame, Ind., Oct. 7.—[Special.]—Notre Dame laid its battle plans for Saturday's Washington university invasion here today in a thorough scrimmage against plays the Bears showed in their games with Bradley and Illinois.

Frank Kopczak, varsity right tackle, is definitly out of this week's game, Coach Elmer Layden announced. Kopczak was injured in the Carnegie Tech opener Saturday. Denny Emanuel, shock troop left tackle, who was hurt Saturday, and Elmer Zenner, shock troop right guard who was injured in practice last week, were held out of today's scrimmage. Zenner will be available Saturday, but it is doubtful whether Emanuel will see action.

George Meeker, El Monte, Cal., freshman back, suffered a fractured bone in his right ankle early in the drill. He will be out for three weeks.

MOON MULLINS—PARKED

In the WAKE of the NEWS

CHICAGO FIRE.

ALTHOUGH the anniversary of the Chicago fire of 1871 usually is observed on Oct. 9, writes James A. Gavin, it really started about 9 o'clock on the evening of Oct. 8. In support of the O'Leary cow legend, he continues, "In those days, instead of stopping at restaurants for late dinners upon returning from the theater, it was quite customary to have oyster suppers at home.

"The dwelling located as the site of the fire was occupied by two families, McLaughlin in front and Mrs. O'Leary and her family in the rear. A party was in progress at McLaughlin's, and they wanted an oyster supper. There was not enough milk. As stores were closed on Sunday, some one went to the cowshed with a lamp to milk Mrs. O'Leary's cow. The lamp was one of the old style table oil lamps with tall metal base, a type common in those days. The base was discovered afterward in the shed ruins and identified as the property of McLaughlin.

"Mrs. O'Leary's cow kicked over the lamp, the theory being she objected to another milking or resented intrusion to her boudoir at such a late hour, 9 o'clock. Flames from the spilled kerosene of the lamp quickly ignited the straw and the flames spread rapidly. Mrs. O'Leary was ill at the time and was carried to the house of a neighbor named Sullivan, across the street.

"A strong wind drove the fire east on the north side of De Koven to about two houses west of Clinton, when a sudden change of wind caused the flames to travel northward, through the lumber and planing mill district, then about Forquer and Canal, which caused large embers to be carried into the north side business and residential district, and also the downtown district.

"Old settlers recall that the water works burned and for some time afterward water for cooking and drinking purposes was carried from the lake in barrels and sold by vendors to residents for cooking and drinking purposes. River water was used by some families close enough to get it."

Mr. Gavin in 1921 published much of his information in the Bulletin of the Insurance club of Chicago, explaining that he wished to verify the cow and lamp incident as told by his grandparents, who lived only a block from the start of the fire.

* *

Poll Vaunt.

Did you never poll a precinct?
  Then your knowledge is neglected,
For the voter in each household
  Knows just who will be elected.
Did you never poll a precinct?
  Then endurance doesn't hurt you,
For the politician polling
  Learns that patience is a virtue.

Did you never poll a precinct?
  Then stay home and count your blessings,
For no matter how you're costumed
  You'll be in for several dressings.
Did you never poll a precinct?
  Then a social life won't eat you,
Your a-ward in polling precincts,
  Party folk will gladly greet you.

Genevieve Morrison.

* *

Counter Crack.

Counter man in a chain restaurant stepped on his pal's foot, who immediately let out a yell. "S'matter, corns on your feet?" asked the offender. "Course, if I had 'em on my head you couldn't step on 'em," retorted the victim. Prince Warren.

* *

This Wake Is Conducted by Harvey T. Woodruff. Help! Help!

* *

Quickies.

When the history of this era is written, will they call it the machine or the machine gun age?

It isn't strange we can't agree on the proper man for President when most families can't even agree on who's going to use the car tonight.

Gertie, blonde waitress in a local food caravansary, was having a particularly hectic morning alone on the job. As she planted my cop-o-cawfee down in front of me, she cracked, "Jesse Owens may be the Olympics sprint champion, but, believe you me, I'm the local champion."

Jazbo of Old Dubuque.

* *

I Call My Sweetie—

Budget, not because she is so petite,
But I call my sweetie Budget
Because she is so hard to meet.

Tad of Old St. Joe.

* *

Priming the Pump.

Returning a small loan, a friend inclosed this note, "Thanks a million; will see you again at my earliest inconvenience." Maurice Lazare.

* *

Do You Remember 'Way Back When:

Almost every home possessed a water pitcher with an entire verse on it [1880]?—Mrs. John P. Morrall.

Minor League All-Stars to Play Mills Sunday

Catcher George Caithamer, property of the Chicago White Sox, who spent the summer with the Richmond, Va., club; Third Baseman Nick Polley and Outfielder Gene Rye of the Davenport club of the Western league, will be in the lineup of the minor league all-stars when they meet the Chicago Mills in a double-header at Mills stadium Sunday afternoon.

Columbia and Army Prepare for Meeting

New York, Oct. 7.—(AP)—Columbia's football team got a look at Army's defense and offense as portrayed by two freshmen teams today as Coach Lou Little drove his charges through a long workout in preparation for the game with the cadets Saturday. The Lions' hopes were buoyed by the return of Art Radvillas, promising sophomore end, and Half Back Joe Vollmer, both of whom have been out with injuries.

ARMY LOSES OCKERHAUSER.

West Point, N. Y., Oct. 7.—(AP)—Expecting Columbia to combine a tricky aerial attack with deceptive running plays, Army prefaced its workout today with a long defensive drill against the B squad, which used Lion plays. Kopscak and Skaer returned to action after a week on the sick list but Ockershauser, a promising triple threat back, will be out for some time as the result of an ankle injury suffered in Tuesday's practice.

CORNELL SCRIMMAGES FROSH.

Ithica, N. Y., Oct. 7.—(AP)—The Cornell freshmen gave the varsity a real test today in a half hour scrimmage, the regulars scoring only one touchdown. Once the yearlings held the varsity on the five yard line for downs after a pass, Dick Baker to George Peck, had accounted for the score.

HARVARD SCRUBS PROMOTED.

Cambridge, Mass., Oct. 7.—(AP)—Coach Dick Harlow halted the scrimmage today between Harvard's varsity and the scrubs to promote three of the latter group to the first squad. Those who received promotion were Dave Glueck, sophomore guard, and Tom Choate and Ed Simmons, junior tackles. A long signal drill and defensive work against passes preceded the scrimmage.

DARTMOUTH DRILLS IN RAIN.

Hanover, N. H., Oct. 7.—(AP)—The Dartmouth Indians, who face Holy Cross Saturday in their first major test of the season, ignored a chilly drizzle today and went through a long scrimmage on a muddy practice field. Bob MacLeod, alternate varsity half back, broke away for several long gains while Fred Hollingsworth completed long passes to the ends, Merrill Davis and Johnny Merrill.

SYRACUSE STUDIES PASSES.

Syracuse, N. Y., Oct. 7.—(AP)—Syracuse received its first glimpse of Baldwin-Wallace plays today as Vic Hansen worked two teams against the Orange varsity. A passing attack which has given the Ohio college 18 victories in its last 20 games was given a thorough inspection in dummy scrimmage.

YALE PERFECTS DEFENSE.

New Haven, Conn., Oct. 7.—(AP)—Yale's varsity concentrated on perfecting its defense against Pennsylvania plays in a hard workout today. The Blue again lined up for the scrimmage without the services of Dave Colwell, brilliant punter and blocking back, who is recovering from a cold. He is expected to be in shape for Saturday's game with the Quakers, however.

PENN HOLDS HARD DRILL.

Philadelphia, Pa., Oct. 7.—(AP)—The University of Pennsylvania squad ran through a strenuous practice session today, scrimmaging against the scrubs who were using Yale plays. Frank Murray, named captain for the Yale game, continued to call signals from his half back position.

EASTERN SHORE WINS ROLLING ROCK HUNT CUP

Ligonier, Pa., Oct. 7.—(AP)—Mrs. F. Ambrose Clark's big black gelding, Eastern Shore, easily won the Rolling Rock Hunt cup race over a brushland course at the Rolling Rock Country club today.

Ridden by J. V. Davis, the speedy, Virginia-bred five year old finished twenty lengths ahead of Disport, owned by Mrs. Simon T. Patterson of Pittsburgh, and Forbes, entered by L. W. Robinson Jr. of Indiana, Pa., to win the $1,000 purse.

QUIET RESTFUL SLEEP IN DOWNY BEDS
DELICIOUS MEALS
PERFECT CONVENIENCE
THE COMMODORE
RIGHT AT GRAND CENTRAL
NEW YORK
ROOMS FROM $3.00 ALL WITH BATH

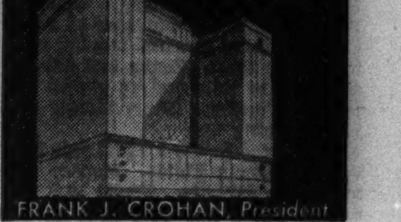

FRANK J. CROHAN, President

Half smoked Why?

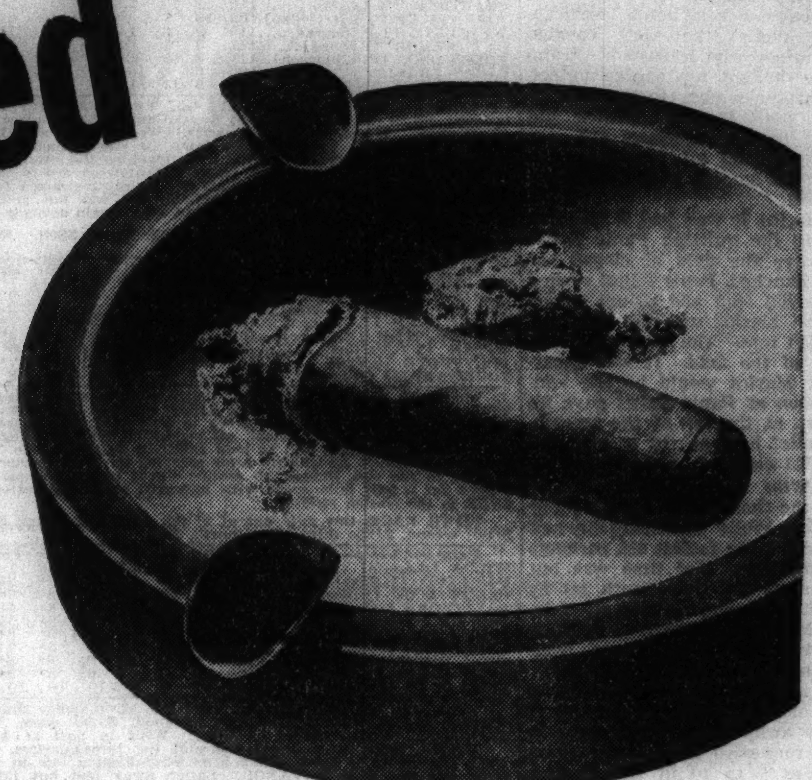

You see them everywhere—these *half smoked* cigars. Snuffed out on ash trays . . thrown away on the street. The reason? *Bitter, bitey, raspy taste.* None of that mildness with good, honest tobacco flavor you smokers want in a cigar.

WHY THESE BITTER, BITEY CIGARS?

The answer is this. All cigar tobaccos contain certain harsh, bitter elements. *If not taken out,* they cause bitey bitterness and raspy taste in a cigar.

Ordinary curing methods can't take them out. Other methods destroy the true tobacco flavor. Result—you either get a harsh, bitter cigar or one that is flat and insipid.

HOW BAYUK SOLVED THE PROBLEM

Bayuk invented a process that does things to cigar tobaccos never accomplished before. It not only removes the harshness and bitterness, but actually improves the tobacco flavor. This process—covered by patent protection—enables Bayuk to give you a cigar like PHILLIES—mild, smooth, mellow from end to end. You enjoy—to the full limit—the rich, satisfying flavor of its fine *Long-filler* Havana and Domestic tobaccos.

PROVE THIS YOURSELF

If you're tired of bitter, bitey, raspy cigars—try PHILLIES. Let it show you why PHILLIES pleases the taste of more men than any other cigar in America.

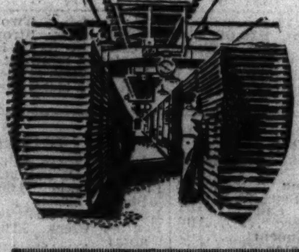

BAYUK'S EXCLUSIVE PROCESS

This picture shows an important unit in the exclusive Bayuk Process for extracting the bitter oils and other harsh elements from the fine tobaccos used in PHILLIES. *This process enables you to enjoy the full flavor of fine tobacco without any bitter, bitey, harsh taste. Bayuk invites you to visit the factory and see this process in operation.*

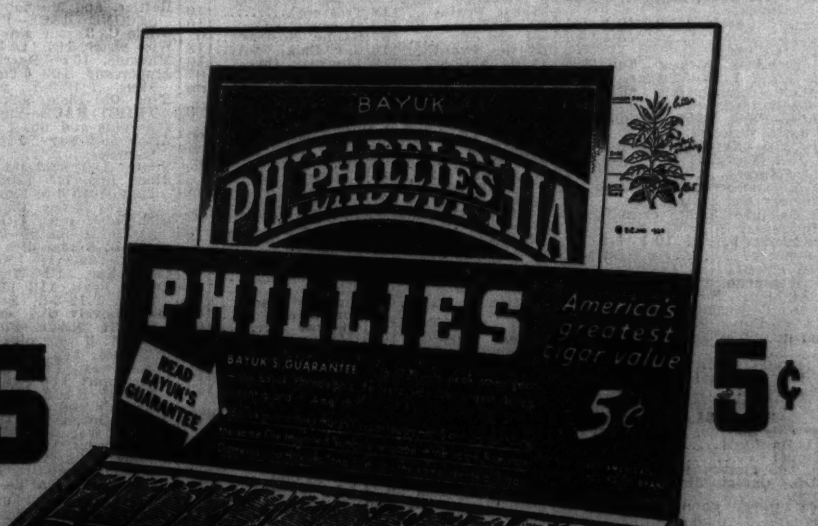

Bayuk PHILLIES 5¢

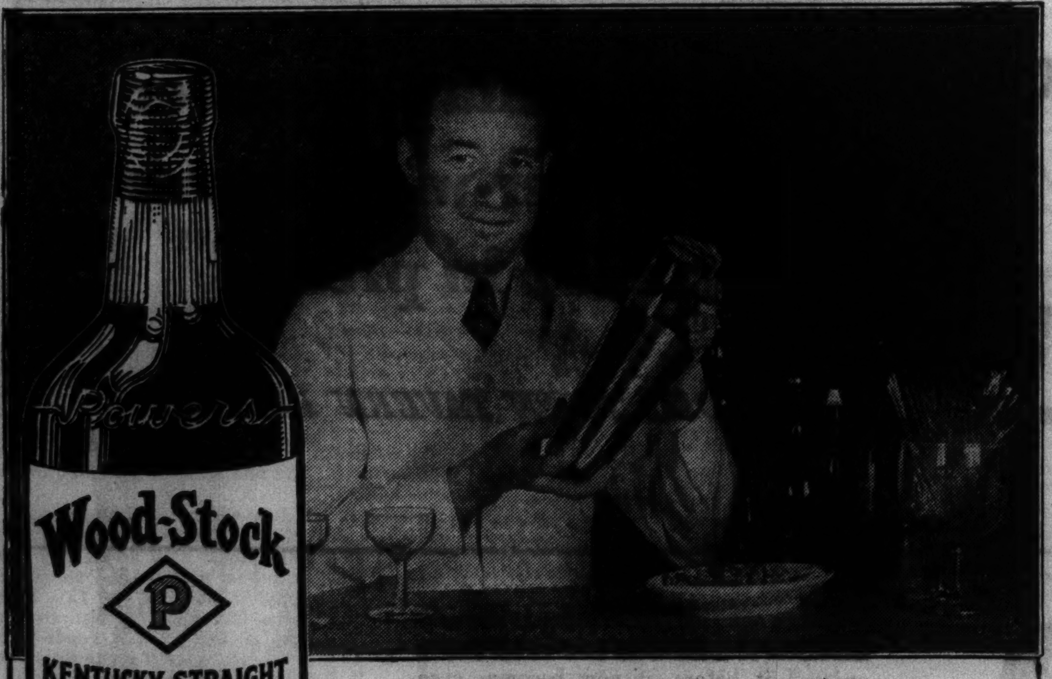

LOOK FOR THIS BOTTLE

It Is Your Guarantee of Quality

At the better bars and taverns . . . where quality liquors are served and appreciated . . . you will find Wood-Stock.

The popularity of this fine Kentucky Straight Bourbon Whiskey is growing by leaps and bounds. Its rich mellowness and delicious flavor win friends instantly . . . and keep them.

If you like good whiskey, you'll like Wood-Stock. There is no finer quality at any price.

WALTER P. POWERS . . . CHICAGO

Wood-Stock KENTUCKY STRAIGHT BOURBON WHISKEY

LONG TREK, 2⅛ MILES, TRIUMPH FOR MARE ZENKA

Selling Plater Runs Route Race in Fast Time.

BY FRENCH LANE.

An $1,100 selling plater—Zenka is her name—ran within a second and a fifth of the world's record when she won the Long Trek purse at two miles and an eighth at Lincoln Fields yesterday afternoon.

Raced to perfection by Jocky Joe Cowley, the distance running daughter of Axenstein-Belvale, ground out the eighths and the quarters of the long trip like a machine. She raced back in third and fourth place for the first mile and a half.

At that stage on the back stretch Jocky Cowley finally gave her the reins. She bounded on past Mopeco and Sun Caprice as her jocky pleased. Then she drew out into a lead of two and one-half lengths.

In Long, Easy Stride.

Again she went back into her long, easy stride while rounding the final turn. She ground out another quarter of a mile just as she had skimmed over the ground in the earlier stages of the race. She went on to win by two and one-half lengths. Mopeco finished second. Countess Bye, a 3 year old daughter of Reigh Count, showed unusual staying qualities to be third. Zenka had finished sixth in the mile and an eighth last race on Tuesday. She evidently was just warming up.

Six started in the longest race ever run at Lincoln Fields. Mopeco was made the favorite. Zenka was the second choice and paid $6.40 in the betting. The world's record for two miles and an eighth is 3:42. It was made at the old Harlem track in Chicago in 1894 by a horse named Joe Murphy. The field circled the mile and a sixteenth Lincoln Fields course twice.

Marica Hides from Field.

Co-feature with the Long Trek was the Chicago Beach hotel handicap. Howard Wells, the very capable young trainer who learned his training after he got his degree in college, sent the winner to the post in Howard Oots' Marica. Marica did not care for the company she was in and went off all by herself to score by six lengths with her mouth wide open.

For Marica it was just a question of letting the quitting Panic Relief quit. After the field of eleven got off well bunched, Panic Relief rushed out to a big lead and young Bobby Dotter on Marica was the only one to go with him. The two raced well in front of the field. It was apparent that Marica would be the winner as soon as Panic Relief gave up the ghost, at the top of the stretch. Panic Relief held on for second and Colonel Ed closed fast for third.

Wins in Fast Time.

When the time of 1:10 4-5 was hung up, Howard Wells' promising filly had to her credit the fastest six furlongs of the meeting. Her time was but two-fifths off the track mark set by Indian Runner and equaled by Trinchera. Marica is a daughter of Epinard and Canberra. She was overlooked in the betting and paid $14.

Early in the afternoon, after Jocky Basil James had sent the players of favorites away to a flying start in the first race with an easy victory on Tarping at 7 to 10 in the betting, there was wild hopes that it was to be another big day for the chalk players.

It was not to be, however. Outsiders began rolling home in the next number and on down through the afternoon the public choices were biting the dust along about the eighth pole.

Sagebrush captured the second number at seven furlongs and returned $19.20 for $2. The favorite, Nedson, was second, beaten a head after he broke down during the tough battle in the stretch. He had wheeled into the stretch four lengths in front.

EPSOM DOWNS ENTRIES.

FIRST RACE—Purse $500, claiming, 3 year olds and up, 5½ furlongs.

*Young Bill	112	*Galeway	112
Hip Boots	117	*Dixie Fox	102
Wicces	114	Jay D.	112
*Empress Yvonne	104	Rustic Lassie	102

SECOND RACE—Purse $500, claiming, 3 year olds and up, 5 furlongs.

Iceberg	107	Board Trade	106
*Parva Stella	104	*Oklaqueen	102
*Morley Firth	98	Scythe	110
The Jurist	110		

THIRD RACE—Purse $500, claiming, 3 year olds and up, 5 furlongs.

*Extrano	105	John Bane	110
*Kai Harri	104	Sayloma	103
Rosy Doon	105	Jessie D. M.	107
*Agreeable	102		

FOURTH RACE—Purse $600, claiming, 3 year olds and up, 1 mile.

*Unlawful	107	World Over	112
Renaissance	112	Stepipanna	106
*Schuie	95	*Red Rod	104
*Strolling Home	107	*Proposing	107
Smilin Ed	109		

DICK TRACY—Assignment for Pat

LINCOLN FIELDS CHART

[Copyright 1936: By Regal Press, Inc. (Daily Racing Form).]

FIRST RACE—Six furlongs. Claiming. Purse $800. Net value to winner, $600; second, $125; third, $50; fourth, $25. Weather drizzling. Track fast.

Horse and jocky—	Wt	PP	St	¼	½	Str	Fin	Owner	Eq odds
TARPING [B.James]	113	8	1	[illegible]	[illegible]	[illegible]	1½	Mrs.R.F.CarmanJr	.70-1
MISS LIZZIE [R.Dotter]	108	7	2	[illegible]	[illegible]	[illegible]	[illegible]	A.J.Stallings	4.20-1
SPICKEEN [G.South]	110	2	6	5½	4½	4½	[illegible]	L.M.Severson	65.10-1
FIRM HAND [H.Hauer]	101	5	4	[illegible]	[illegible]	[illegible]	[illegible]	Mrs.W.Zeigler	21.90-1
OUT PUT [L.Guymon]	105	4	7	[illegible]	[illegible]	[illegible]	[illegible]	Mrs.S.Gorbet	10.50-1
OUR PATTY [R.McClellan]	103	3	8	8	8	[illegible]	[illegible]	L.McDonough	10.50-1

LINCOLN FIELDS ODDS & JOCKIES

FIRST RACE—Purse $800, maidens, fillies, 2 year olds, 5½ furlongs:

Horse.	P. P.	Wt.	Jocky.	Odds.
Sneakin	5	116	R. McClellan	2-1
Chipeta	8	116	No boy	8-1
Queen Regent	4	116	G. South	15-1
Solar Maid	3	116	J. Cowley	6-5

JAMAICA ENTRIES.

The Fighter	121	Gleeman	118
Stubbs	110	Mid Victorian	110
Miss Merriment	130	Sgt. Byrne	120

FIFTH RACE—Purse $1,000 added, handicap, 3 year olds and up, 1 mile and 1 furlong:

Corundum	112	Crystal Prince	116
Thorson	108	Our Reign	115

SIXTH RACE—Purse $900, claiming, 3 year olds and up, 1 1-16 miles:

Smear	118	Hoursend	114
Machilla	114	Treasure Ship	114
Young Native	118	Bounding Count	118
*Tellwhy	113	*Gunwale	109
*Capt. Jerry	109	Bonnie Buzz	112
Hail	111		

SEVENTH RACE—Purse $900, claiming, 3 year olds and up, 1 1-16 miles:

*Sang Froid	116	Ward-in-Chancery	118
En Masse	111	Miss Dignity	108
Skipton	111	*†Night Raven	111
*†Time Clock	116		

†Mrs. E. D. Jacobs entry.
*Apprentice allowance claimed.

LINCOLN FIELDS

FIRST RACE 2:15 P. M.

Marquette Handicap
Saturday, Oct. 10
THREE YEAR OLDS AND UPWARD
$2,500 ADDED
One Mile and One-Eighth

General Admission, $1.00
Club House Admission, $2.00
Tax Included

Train Schedules—C. & E. I., Dearborn Station. City Time. First Train 12:30 P. M.; Second, 12:50 P. M.; Last Train, 1:10 P. M. Trains stop going and coming at 47th and 63rd Sts. Round trip, 75c.
First Train Leaves 10 Min. After 7th Race

TODAY'S SELECTIONS

LINCOLN FIELDS, CRETE, ILL.
[Fast.]

1—Sneak In, Chipeta, Queen Regent.
2—Black River, Mousetrap, Gibby's Choice.
3—Goldman, Rhine, Nedporte.
4—Recovery, Dark Zeni, Watercure.
5—Double Kerry, Ottoman, Palm Island.
6—BANDALORE, Brandon Prince, Fanfern.
7—Damascene, Charming Sir, Spanish Lad.
8—Celiba, Halliard, Kapena.
9—Julia Grant, Catchall, Le Miserable.

ROCKINGHAM PARK, SALEM, N. H.
[Fast.]

1—Yankee Prince, Behind Me, Pampered.
2—Prosecutor, Two Edged, Lee Gold.
3—Cancel, Parity, Radiator.
4—DRESSY, Beautiful, Say When.
5—Vote Boy, Boy Valet, Jones entry.
6—Itsie Bitsie, Squawker, Package.
7—Even Up, Sandwrack, Legionary.
8—Midshipman, Bright Bird, Come On.

JAMAICA, N. Y.
[Fast.]

1—WAM, Jackinthebox, Drudgery.
2—Winter Sport, Broken Up, Free Again.
3—Gold Cross, Handle Cross, Mauritius.
4—Miss Merriment, Sgt. Byrne, The Fighter.
5—Our Reigh, Crystal Prince, Thorson.
6—Young Native, Bounding Count, Capt. Jerry.
7—Sang Froid, Jacobs entry, En Masse.

LAUREL, MD.
[Fast.]

1—Boulevard, Tonianna, Rollicker.
2—Gay Balko, Branncastle entry, Tintype.
3—Grand Duke, Bartering Kate, Calumet Dick.
4—Sylvia G., Out Of Fire, Miss Jones.
5—Two Bob, Piccolo, Knight Warrior.
6—Weston, Alladin's Dream, Light Brook.
7—Fogarty, Little Argo, Helen Bab.

EPSOM DOWNS, TEX.
[Sloppy.]

1—Jay D., Hip Boots, Galeway.
2—Board Trade, Scythe, Parva Stella.
3—John Bane, Kai Harri, Jessie D. M.
4—UNLAWFUL, Red Rod, Proposing.
5—Lucy, Reverberate, Miss Hutcheson.
6—Captain Logan, Blue Hour, Miss Moo.
7—Brown Witch, Buckuf, Col. Hatfield.
8—Barcardi Sweep, Indian Red, Gannonnic.

Daily Doubles

LINCOLN FIELDS.
Sage Brush and Captain Red..........$124.40

LAUREL.
Army and Navy and Little Maxie.....$59.30

ROCKINGHAM PARK.
Bloddock and Army Game.............$311.60

ROCKINGHAM PARK ENTRIES.

FIRST RACE—Purse $800, claiming, maidens, 3 year olds and up, 6 furlongs:

Terry On	106	Spinning Memory	106
*Steppin In	105	*Mad Cat	102
Great Shakes	106	*Behind Me	98
*Laura Branham	102	Captain Hull	110
Ernie Manzer	114	*Yankee Prince	105
War Chase	107	*Pampered	101
Johns Son	106	*Petite Roubaix	106
*Tempting Witch	98	Transmac	106
Hasty Hanna	107	A. O'Donnell	106

SECOND RACE—Purse $800, claiming, 3 year olds and up, 6 furlongs:

*Queen Vic	102	*Cash Book	98
*Starry Night	107	*Two Edged	105
*Star Play	105	Chilly Ebbie	107
Hoosic Maid	107	Prosecutor	115
*Miss Tad	103	*Waxwing	107
*Count Ten	103	*Irish Hero	101
*Lee Gold	109	Gold Sweep	110
Mary Stenson	103	Clapworth	107
Mannerly	110	*Dark War	111

THIRD RACE—Purse $800, claiming, 3 year olds and up, 6 furlongs:

*Keyed Up	106	Cancel	107
Radiator	110	*Parity	110
*Ina Dear	103	*Lotta Fun	98
*Uncle Donald	105	*Gracias	110
Just Buck	115	Amqui	108
*Slim Jane	103	*Clean Sport	114
Rolling Along	107	*Al's Pride	105
Diecaster	110	*Be There	105
Spittenimage	110	Remrofrep	110

ROCKINGHAM PARK RESULTS.

FIRST RACE—Purse $800, claiming, 2 year old maidens, 5½ furlongs:

Bloddock, 118 [Watson]	40.30	27.30	9.40
Lamb's Wool, 115 [Barba]		13.40	6.10
Witless, 111 [Knott]			2.50

Time, 1:07 4-5. Arda, Quick Relief, Rielthing, Bypath, Polychrome, Minda, Merry Kin, Salford, and Sophism ran.

SECOND RACE—Purse $800, claiming, 3 year olds and up, 5½ furlongs:

R. Baddun, 114 [Rosen]	13.80	5.00	3.70
Draft Sergt., 102 [Swain]		4.20	3.40
Starogan, 110 [Deering]			4.50

Time, 1:07. Shantime, Morlute, Wise King, Apprehensive, Dornoch, Boosel, Minstrelsy, Trianon, and Teeter Totter ran.

THIRD RACE—Purse $800, claiming, 3 year olds and up, 1 mile:

Army Game, 105 [Jackson]	7.90	4.20	3.00
Teddy Carl, 113 [Wholey]		22.60	10.60
Popo, 113 [Rosen]			3.00

Time, 1:41 3-5. Infinitate, Legender, Grandma's Boy, Adamite, Holdout, Sound Money, Jim Moss, Dispeller, and Spero ran.

FOURTH RACE—Purse $1,100, handicap, 2 year olds, 6 furlongs:

L. Bewithus, 112 [Rosen]	12.00	3.80	2.60
*Crow's F., 120 [Wholey]		3.00	2.30
Woof, 116 [Knott]			2.90

Time, 1:12 4-5. *Manager Mike, Zaca, and [illegible] ran.

Galbreath to Meet M'Carthy at White City

Verne Galbreath, south side heavyweight, is paired with Chuck McCarthy of St. Louis, and Henry Woods, who scored a moral victory when he held Emil Campagna to a draw here Monday, will meet Danny La Marre. Both matches are at five rounds on the card topped by Leo Lomski and Mickey Dugan at White City tomorrow. . . . Billy Nichy, eastern fighter, is being sought to oppose Johnny Erjavec, Duluth heavyweight, at Marigold Gardens Monday. . . . John Swenski, Lynn, Mass., wrestler, will head the wrestling program at White City Monday. Pat Kelly, Louisville heavyweight, will appear in the semi-final, probably against José Manuel. . . . George De Bray will present the first of a series of indoor shows at the arena at Irving Park boulevard and Kilpatrick avenue tomorrow. Verne Patterson and Johnny Barbara are signed to clash in the main event.

James J. Braddock, heavyweight champion, is scheduled to arrive Tuesday morning for an appearance as referee at the show sponsored by the Schenley Athletic club at Chicago Stadium that night. He will be accompanied by Grover Whalen, former New York police commissioner. Joe Louis, who will share refereeing honors with the champion, will arrive Monday. The card includes:

Harry Thomas vs. Art Sykes [10], heavyweights.
Harry Dublinsky vs. Milt Aron [10], welterweights.
Max Zona vs. Eddie Slake [6], heavyweights [tentative].
Jim McMillen vs. Tommy Marvin, one fall, 30 minute time limit [wrestling].
Bobby Bruns vs. Danny Winter, on efall, or 15 minutes [wrestling].

Puggy Weinert, booked to meet Mickey O'Shea in an additional fight at six rounds, may have to be removed from the card, following a sparring drill with Dublinsky yesterday in which he sustained a cut under his right eye.

Returns yesterday on the voting being held in more than 100 taverns, eating establishments and department stores in the Chicago area for the most popular boxer showed Barney Ross, Chicago's welterweight title holder, in the lead with 34,216 votes. The winner will be awarded a silver trophy. Champion Braddock is second with 31,280 points. Then come Joe Louis with 30,200; Max Schmeling, 28,848, and Tony Canzoneri with 12,278.

Barney Ross is due back from a sojourn in the northern woods of Wisconsin on Oct. 15. . . . Ray Wozniak, former Catholic Youth organization light heavyweight title holder, and Charley Richards will be opponents in a feature contest of the amateur show being presented under the auspices of Nick Scialaba at Peoples' auditorium, Campbell street and Chicago avenue, Oct. 22. . . . Phil Saeli will oppose Johnny Helstrom and Pete Poulis is matched with Eddie Helstrom in two amateur matches at five rounds at Madison Athletic club tomorrow. . . .

The field entered in the race for the late Packey McFarland's job as a member of the Illinois athletic commission includes Roger Whalen, present chief inspector of the board; Gene Meany and Louis [Chip] London, both of whom are former commission secretaries; and Harold Ryan, ex-gymnasium inspector.

BARN, SCREECH OWLS AID FARMER IN WAR ON PESTS

Kill Rodents and Other Grain Eaters.

BY BOB BECKER.

Although it is autumn, a season when you can expect to hear few bird concerts, we have a serenade around our home every evening about sundown. A pair of screech owls is responsible for this rather weird music which many people do not like because the high, quavering call of the little screech owl is the sort of noise that one might associate with spooks and witches about the time of Halloween.

Owls Helpful to Farmer.

If there are two owls that the farmer and estate owner should encourage around their places the little screech owl and the barn or monkey faced owl are the ones. These predators are diligent hunters that account for many a rodent during the course of a season. The barn owl can do a better job of exterminating rats than a dozen cats. Therefore a pair nesting around a barn is a big asset to any farm because the common house rat annually destroys many dollars' worth of grain or other food stuffs.

Scientists have examined the nesting sites of barn or monkey faced owls so they know what the birds eat. Some of the nests have ample evidence that the monkey faced owls that hunt by night exterminate hundreds of rats and would rather have these rodents than farm poultry.

They Deserve a "Bonus."

With house rats one of the most serious and costly pests on nearly every farm the owners could afford to offer a "bonus" to barn owl families to stay on the place because they work for nothing and are busy at night when they disturb no one.

Bob Becker's "Birds and Bird Houses," 96 pages of fascinating information about birds—is now on sale at the Chicago Tribune Advertising and Public Service Offices, One So. Dearborn St. and Tribune Tower. Price, 25c; by mail, 30c.

MARVELS CIGARETTES

Listen to the MARVELS SPORT REVIEW with PAT FLANNIGAN
WBBM—Thurs., Fri., Sat. 6 P. M.
Sunday at 7 P. M.
Stephano Bros., Phila., Pa.

A NATIONAL DISTILLERS PRODUCT

"...now isn't that a greater buy than ever-when there's no increase in price?"

asks the OLD TOWN TAVERN KEEPER

ADDING AGE to a good whiskey is like adding layers to a delicious cake . . . if you've enjoyed it before, it now becomes even more tempting to your appetite. Take Town Tavern. Into this whiskey has always gone the goodness of fine golden grain . . . the super-skill of America's most celebrated distillers. But now you'll find it an even smoother, richer-tasting rye because of its added age . . . a truly improved, higher-quality whiskey without one penny's increase in its price.

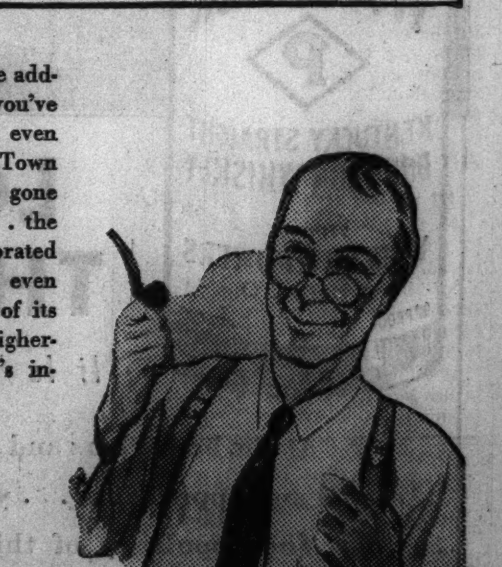

89¢ PINT
$1.69—Quart

TOWN TAVERN

NATIONAL DISTILLERS PRODUCTS CORPORATION • Penn-Maryland Division, New York, N. Y.

ABOVE PRICES EFFECTIVE IN METROPOLITAN CHICAGO ONLY

STADIUM RODEO TO ATTRACT BIG LIST OF RIDERS

Big Western Show Will Start Oct. 16.

The world's championship rodeo will be staged at the Chicago Stadium from Oct. 16 to Nov. 1, running for seventeen evening performances with six matinées on Saturdays and Sundays.

Entries are already pouring in to Manager W. R. [Candy] Hammer from cowboy and cowgirl stars in nearly every state in the west. Champion bronco riders, calf ropers, and steer wrestlers from Texas, Arizona, New Mexico, Kansas, Oklahoma, Colorado, the Dakotas, Wyoming, Nevada, Idaho, Montana, Washington, and Oregon are sending in entries. It is expected that nearly 200 contestants will be on hand.

$15,000 in Prize Money.

The rodeo has been sanctioned by the Rodeo Association of America and will be strictly competitive in nature, with $15,000 in prize money split into daily prizes. The entry fee for each event is $20. Entry lists will not close until the day the contests start, one week from tomorrow.

The list of officials will be headed by Tom Hickman, formerly of the Texas rangers.

Trick Riding and Roping.

There will be several exhibitions of trick riding, trick roping, and special cowboy and ranch novelties in the program.

Already there are enough bronco riders entered to require several days of competition before the first round is completed and each cowboy has had a chance to stay ten seconds on the back of one of the wild horses.

Italian Auto Driver Leads in Cup Trials

Westbury, N. Y., Oct. 7.—(AP)—Tazio Nuvolari, Italy's automobile speed ace, led the second day's qualifiers for the George Vanderbilt cup, which will be raced over 300 miles at the new Roosevelt raceway Monday, when he was clocked in 17 minutes 9.62 seconds for the twenty mile test today.

Nuvolari's performance as he skidded around hairpin turns and surged up the main straightaway at 150 miles an hour was the fastest time yet registered on the new four mile circuit.

Leads His Teammate.

The Italian's average of 69.929 miles an hour was almost three miles an hour better than that of Count Brivio, his Italian teammate, who led yesterday's qualifiers. Nuvolari's best lap averaged 70.1 miles an hour.

Bob Swanson of Los Angeles, who has been driving in the midget races; Chuck Tabor of Orange, N. J.; Chet Gardiner of Los Angeles, Pat Fairfield of England, Philippe Etancelin of France, and Emil Andres, another Los Angeles driver, also completed their qualifying tests, finishing in order named.

Rex Mays Injured.

Rex Mays of Glendale, Cal., narrowly escaped serious injury when his Miller Special crashed into the concrete retaining wall at the east end of the main stretch. Mays escaped with a severe shaking up, but the car was so badly damaged it is doubtful if it will start in the race. If he does not have a car of his own Mays will drive relief for Babe Stapp.

LOUIS, BRESCIA END DRILLS FOR BOUT TOMORROW

New York, Oct. 7.—[Special.]—Joe Louis ended hard training for Friday's ten round bout with George Brescia at the New York Hippodrome with six rounds of boxing against three sparring mates and some bag punching and rope skipping at Pompton Lakes today. His rival, working out at Summit, N. J., had a lighter drill, confining his activities to road work, punching the bag, and skipping rope.

Louis went two rounds with Leonard Dixon, two with Stanley Ketchel, and two more with Eddie Malcolm. He looked impressive and punched hard. At the end he weighed 202 pounds and probably will enter the ring about 203. Brescia is expected to weigh about 208.

Ali Baba Beats Heffner in 35:41 on Arcadia Mat

Ali Baba defeated Dutch Heffner in 35 minutes 41 seconds last night at Arcadia Gardens when the Sherman, Tex., heavyweight wrestler went through the ropes and was unable to return. Rudy Kay threw Pat Kelly in 21:42. Ernie Peterson tossed Mike [Indian] Chacoma, 11:21, and Bob Miller and Lefty Pacer wrestled thirty minutes to a draw.

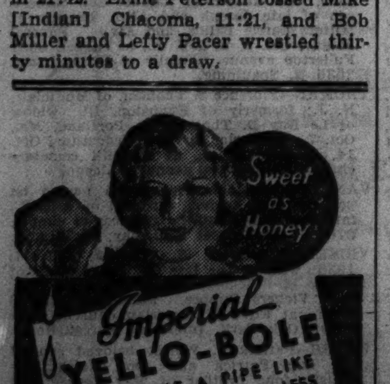

SMILIN' JACK—A TOUGH BREAK

U. S., EUROPEAN BOXERS DRAW IN FIRST TWO BOUTS

New York, Oct. 7.—(AP)—The United State and Europe were all square with two victories each at the end of the first half of the two-day international amateur boxing tournament in the New York Hippodrome tonight.

A crowd of 2,500 saw some of the best amateur boxers of Italy and Hungary meet the best amateurs in the metropolitan association of the A. A. U.

Six more international bouts are scheduled for tomorrow night, including a return engagement between Ulderico Sergo of Italy, Olympic 118 pound champion, and Jackie Wilson of Cleveland, Sergo's opponent in the Olympic finals at Berlin.

Tonight's bouts saw the New York boxers eliminate Hungary in the 135 pound class and defeat Italy in the 147 pound division. Hungary won twice, in the 147 pound and 126 pound classes.

WIEBOLDT'S
Chicago - Evanston
Sport Department
OPEN TILL 9:30
Thurs. and Sat. Nights
Evanston, Thurs., 9 to 6
Saturday 9 to 9
U. S. "Defiance"
SHOT GUN SHELLS
68¢

Box of 25 Shells
12—16—20 Gauge
Guns and Hunting Licenses at Wieboldt's

Subscribe for the Tribune

LANDIS PONDERS FELLER CASE AS MAGNATES FRET

[Continued from first sports page.]

tary retired list with an explanation that Feller had a sore arm.

Yanks, Boston Interested.

Feller next drew attention by pitching for the Rosenblooms of Cleveland in a class A amateur league. On July 7, the Indians gave him another chance and he struck out eight St. Louis Cardinal batters in three innings of an exhibition game. The famed Pepper Martin fanned twice. C. C. Slapnicka, successor to Evans as general manager of the Indians, immediately signed him to a Cleveland regular's contract and Feller was used in relief rôles until Aug. 23, when he started against the Browns.

Immediately rival baseball men began a check back. Protests were filed with Landis that Cleveland violated the rule by picking Feller up from the sandlots without any previous minor league experience.

Evans, it has been learned, has been requested by Owner Tom Yawkey of the Boston Red Sox to "spare no expense" in landing Feller. Other clubs, notably the world championship New York Yankees, are vitally interested.

"He should be worth a million dollars," said Col. Jacob Ruppert of the Yankees. "If he doesn't go to Cleveland, you can bet your life we'll go after him strong with a big offer."

If the Red Sox should get Feller, great would be Evans' revenge on the club that fired him, and Slapnicka's job would be in jeopardy.

MIDGET RACERS BEAT MOTORISTS; ARE SENT TO JAIL

[Chicago Tribune Press Service.]

Milwaukee, Wis., Oct. 7.—Paul Russow, 25 year old midget automobile racer, and Clyde Young, 26 years old, a mechanic, both of Chicago, were sentenced to terms in the house of correction today by Municipal Judge Max Nohl for an attack on Edwin Wiese of this city, on July 17.

Wally Zale, 30, also a race driver, and his brother, John, a mechanic, both of Chicago, were fined $50 each. Russow will serve three months, and Young four months. All had been charged with assault with intent to do bodily harm, but at Wiese's request the charge was entered as assault and battery.

Mama Di Maggio Is Happy, but Can't Understand It All

New York, Oct. 7.—[Special.]—Mrs. Rosalie Di Maggio cried a little this morning. Then she wiped her eyes, smoothed her green dress, and said she didn't know why every one was so wonderful to her.

"Maybe it's because I'm the mother of Joe that they treat me so nice," she said. "I don't know, the people are so lovely. I never had anything like this before."

She was so happy, she said, in her rooms at the Mayflower hotel, so pleased with the part her boy had played in winning the world series for the Yankees, so entranced with the warm hearted people of New York, that she even felt sorry for the poor Giants.

Sorry About Giants.

"I feel awfully sorry about the Giants losing. Every time I think about it I feel hurt about the whole thing."

She sighed philosophically then. "But somebody's got to win, and the Yankees were much superior."

The winning of the series was the signal for a celebration. She spoke in rapid Italian and was happy to speak with a reporter who understood her.

"For days I have been begging my other boy, Tom, to take me to an Italian restaurant. I do not like this American food. So last night he took me to Papa Moneta's, down on the east side. O, it was wonderful. I had all the Italian food there is. All kinds of it.

Big Night for Pa Moneta.

"And the minute Papa Moneta found out who I was he went crazy. He ran around telling every one I was there and everybody came over to shake my hand. I wanted to eat my supper, but every time I tried to eat something some one would want to shake my hand. It took me almost three hours to finish."

Then the patrons of the restaurant decided to show her the Italian section of the city. They hired three cabs and drove her around, pointing out the landmarks. They took her down to South street and showed her the East river.

"Finally it was 12 o'clock and I wanted to go home. So Tom brought me back here and then he went out again. He didn't get back until 5 o'clock. He went to all the night clubs."

Joe didn't accompany her last night. He said, "Mamma, I've got to go out with the boys," and she understood.

"What can I say about the games?" She said. "They were so fine. The boys surely worked so hard. When you see them running, falling, and jumping they surely work hard."

"Is your Joe the best player?"

"I don't want to say that. They're all good players."

Mrs. Di Maggio said she has lots of memories to take back with her to San Francisco when she leaves in three or four days. Tom is going back with her. Joe is staying here.

CHICAGO SOCCER LEAGUE JOINS TRIBUNE MEET

The Chicago Soccer league last night followed the action of the international division by entering all its amateur clubs in the Tribune soccer tournament which starts next Sunday. Sixty-one teams have entered in the Chicago district. Pairings will be made tonight.

AMERICAN LEAGUE FOOTBALL.

Boston, 16; Pittsburgh, 7.

Hardy BUT NOT Hostile

OLD DRUM is a "pick-me-up" that won't "knock you down"

You differ from your ancestor. You live a faster, a more nervous existence. The foods you eat must be lighter...more easily carried.

That goes for whiskey, too. Try OLD DRUM Brand Blended Whiskey...a lighter whiskey, without weight or "head", full 90-proof strength, but kinder, gentler, mellower.

Distilled from the same premium grain as the most expensive whiskies, OLD DRUM is still as kind to your pocketbook as it is to you. Try it tonight. Be amazed. In its price class, you can't beat it!

Copr. 1936 CALVERT DISTILLERS CORP., DISTILLERIES: BALTIMORE, MD., AND LOUISVILLE, KY., EXECUTIVE OFFICES: CHRYSLER BLDG., N.Y.C.

A Calvert Product
OLD DRUM
BRAND
BLENDED WHISKEY—90 PROOF
75% GRAIN NEUTRAL SPIRITS
A LIGHTER WHISKEY FOR A BRIGHTER TOMORROW

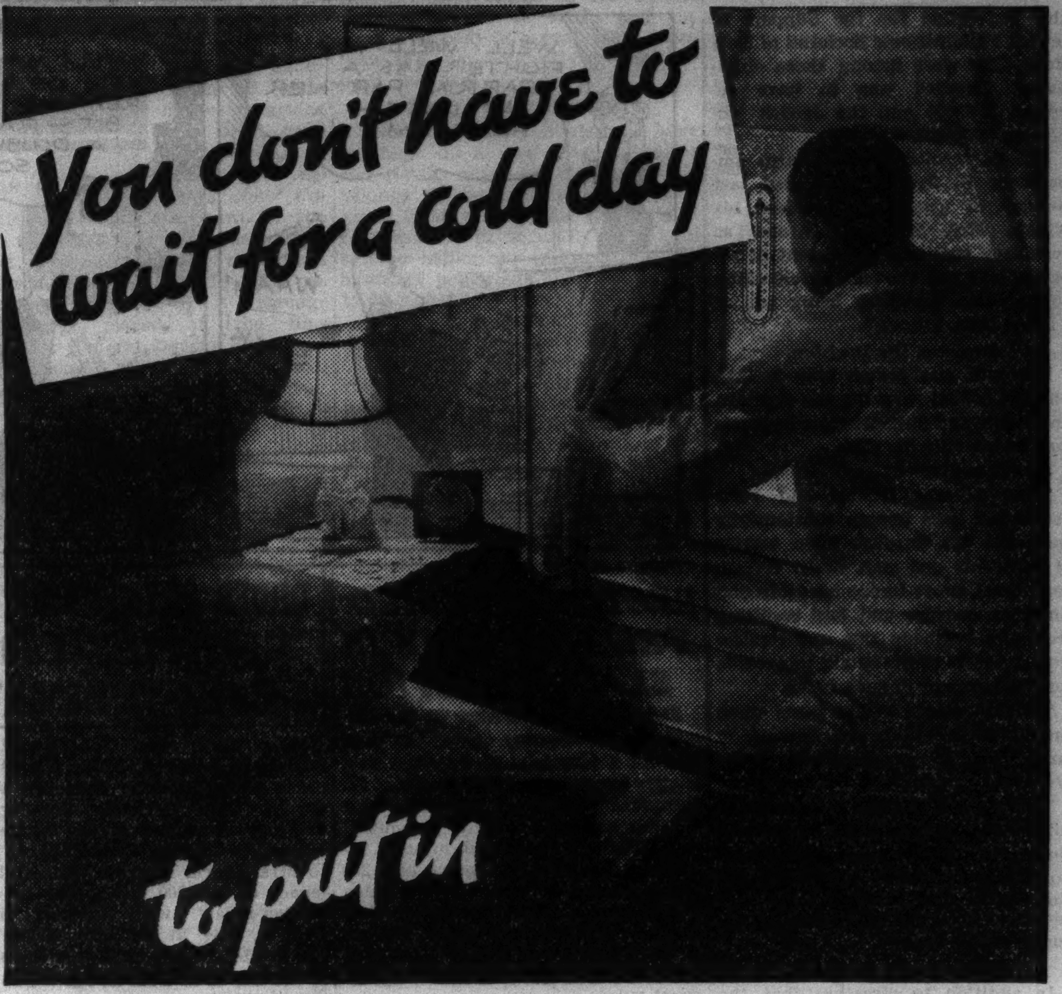

EVEREADY PRESTONE

FREEZING WEATHER usually strikes at night, catches thousands unprepared who leave warm, cheery homes to join the midnight rush for anti-freeze. You've probably joined the last-minute protection parade yourself. But there's no need to do it again. Get Eveready Prestone and get your car off your mind. *Today* is a good time to do it.

No matter how warm it may be today... how warm the weather becomes between cold snaps, Eveready Prestone stands by you, keeps motor protection at par. Eveready Prestone will not boil off... no matter what the temperature is... no matter how hard you drive.

KNOW WHAT YOU'RE BUYING

Approximately 50 brands of anti-freeze are being marketed under various names. Most of them are based on alcohol, and because they are not plainly labeled it is easy to become confused. Just ask your dealer this simple question about any anti-freeze you are considering buying: "*How much* of this product is alcohol?" That is important, for alcohol, no matter how disguised or what it is called, is subject to evaporation, leaving you without adequate protection.

Your dealer will tell you that Eveready Prestone contains no alcohol... and *that it will not* boil off or evaporate.

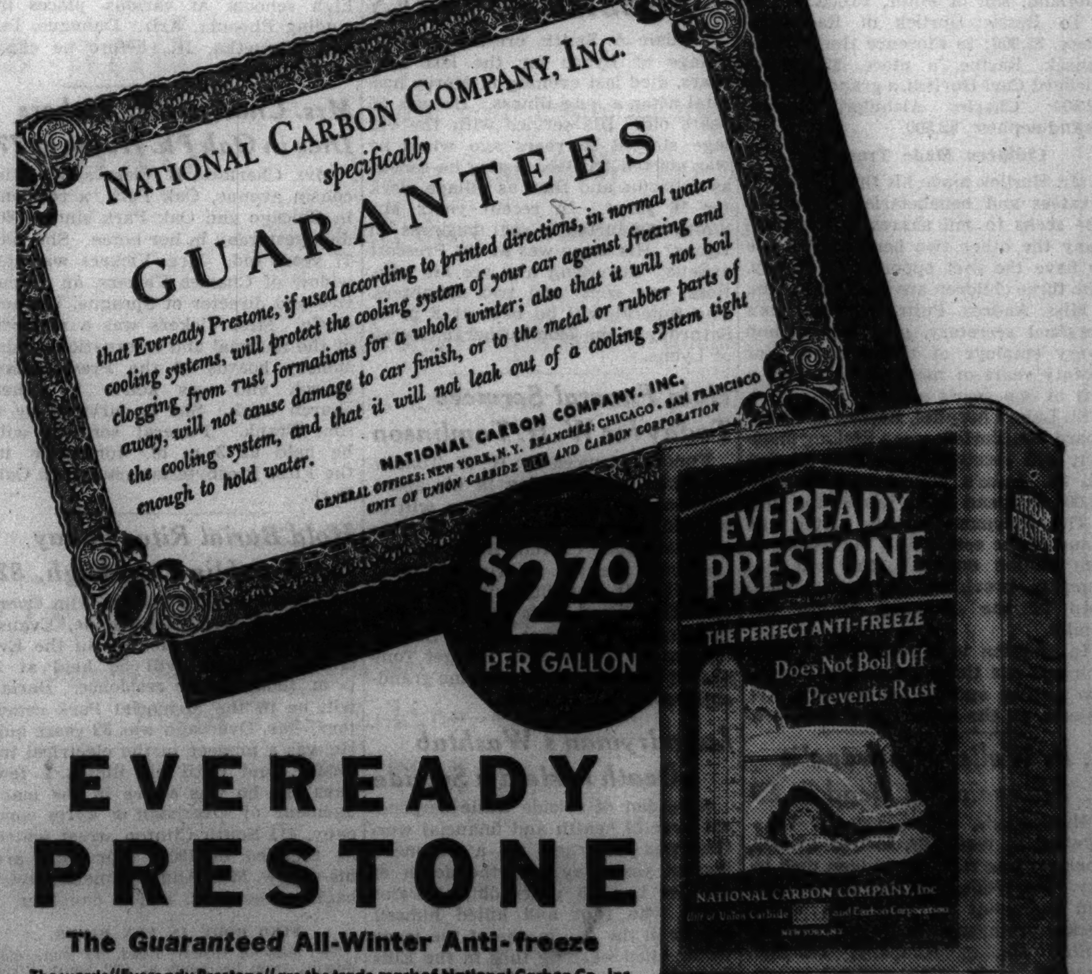

EVEREADY PRESTONE
The Guaranteed All-Winter Anti-freeze
The words "Eveready Prestone" are the trade mark of National Carbon Co., Inc.

STRAUS' CHARITY BEQUESTS PARED BECAUSE OF TAX

18 Philanthropic Projects Dropped from Will.

New York, Oct. 7.—(AP)—Increases in the state and federal inheritance taxes led the late Jesse Isidor Straus, New York merchant prince and diplomat, to cancel eighteen charitable bequests ranging from $335,000 down to $10,000.

Filing of his will for probate today disclosed that Harvard university and the Federation for the Support of Jewish Philanthropic Societies of New York City were among those eliminated. Harvard was to have received $165,000 and the Jewish federation $335,000.

Straus, former United States ambassador to France, who died last Sunday of pneumonia, named his widow, Mrs. Irma N. Straus, as residuary legatee. The extent of his estate was not shown, the valuation for probate purposes being set at "more than $10,000."

Explains His Decision.

The will was drawn May 9, 1933, and the codicil revoking the eighteen charitable and philanthropic bequests was added July 31, 1934.

Straus explained:

"The present federal and state estate tax laws impose substantially increased tax burdens upon estates of decedents and may, under certain conditions, cause undue hardship and financial sacrifice and loss resulting from the untimely sale and liquidation of assets of the estate to provide for the payment of such taxes.

"The increased estate taxes upon estates of decedents are devoted in large part to governmental social program.

"During my lifetime I have made substantial contributions to various charitable, philanthropic and educational organizations. Under the circumstances now existing I deem it advisable to cancel and revoke the bequests made by me."

Trust Funds Provided.

In addition to directing that the principal of the residuary trust be divided among two sons and a daughter after the death of his widow, Straus provided for a number of trust funds.

All personal property in New York City and Mount Kisco, where Straus maintained a country estate, was left to the widow.

R. H. Macy & Co., the department store formerly headed by Straus, was bequeathed 350 shares of Macy common stock, the income to be distributed annually to the person or persons making the best suggestions for the improvement of department store management.

Robert L. Levy, son-in-law, and Margaret Hollister Straus, daughter-in-law, both of New York, receive respectively 2,500 shares of Macy common, valued at approximately $125,000, and 1,500 shares, valued at $75,000.

Six grandchildren were left 1,000 shares each. Bequests ranging from $500 to $7,500 were left to employés.

DIVIDES HORLICK MILLIONS

[Chicago Tribune Press Service.]

Racine, Wis., Oct. 7.—[Special.]—The will of William Horlick, founder of the Horlick Malted Milk company, was filed for probate in the county court late today. He was 90 at his death. Friends estimate his estate at 20 to 30 millions.

A special bequest of $1,000,000 was made for his widow. There were twenty-seven pages in the will, listing bequests from $500 to $10,000. The residue of the estate, including shares in the company and its subsidiaries, was left in a trust fund to be shared equally by Mr. Horlick's three children, A. J. Horlick, William Horlick Jr., and Mrs. Mabelle Sidley Horlick, all of Racine.

The bequests to other relatives included:

To a nephew, Alexander Horlick, Greenhill, England, son of Mr. Horlick's brother, Peter, £5,000; to Adelaide Maude Pring, Sunningdale, England, daughter of Peter Horlick, £5,000; to Oliver P. Horlick, Slough, England, son of Peter, £5,000.

To Bessie Horlick of Racine, a niece, $5,000; to Florence Horlick Matausek, Racine, a niece, $5,000; to Richard Carl Horlick, a grand-nephew, $2,500; Charles Alshuler, Racine, Grand-nephew, $2,500.

Children Made Trustees.

Mr. Horlick made his three children trustees and beneficiaries. If either one seeks to sell shares in the company the other two beneficiaries are to have the first opportunity to buy. The three children are joint executors.

Miss Andrea Pultz, Mr. Horlick's personal secretary, gets $10,000, and every employé of the company for twenty years or more shall receive a gift of one year's pay.

St. Luke's hospital, Racine, of whose board Mr. Horlick was a lifelong member, will receive $10,000. The wardens of St. Luke's church will receive $5,000 to spend as he wishes for that

The document merely stated the value of the estate was "in excess of one million dollars." The will has complex provisions to keep ownership of the company within the family.

In addition to $1,000,000, Mrs. Horlick was left the home on Northwestern avenue and all its contents, art objects, all the jewelry and furniture.

E. P. Wells, Minneapolis Financier, Is Dead at 89

Minneapolis, Minn., Oct. 7.—(AP)—Edward P. Wells, 89, former banker, financier and railroad builder, died today. Mr. Wells, who was the founder and president of both the Wells-Dickey company and the Russell Miller Milling company, resigned from those companies and active participation in business in November, 1922.

LITTLE ORPHAN ANNIE—Facts of Life

HAROLD TEEN—CHECK OUT SPARRING PARTNER NO. 1

RECTOR IS DENIED TRIAL BY JURY IN SLANDER ACTION

Judge Harry M. Fisher in the Circuit court yesterday denied the petition for a jury trial filed by the Rev. Walter Shoemaker Pond, rector of St. Barnabas Episcopal church, 4241 Washington boulevard, as defendant in a $50,000 slander suit brought by Thomas Bouchier, 48 years old, 238 Lorel avenue, former junior warden in the church. The judge ruled that the Rev. Mr. Pond's attorney, George B. Christensen, had not filed the jury demand within the time prescribed by court rules.

The suit will go to trial before Judge Cornelius J. Harrington of the Circuit court, who has set Oct. 19 as the day on which the final trial date will be chosen. Bouchier charges in his bill that the minister "publicly excommunicated" him and two women members of the congregation. He alleges that the Rev. Mr. Pond stated that Bouchier and Mrs. Maude Lavery, a widow of 4257 Gladys avenue, went "joy-riding in the early morning hours," and spoiled the choir's singing with the help of Miss Mabel Oberhart, 4033 Washington boulevard, the organist, the following morning.

FATHER REGAINS CHILD ABANDONED BY ELOPING WIFE

Detroit, Mich., Oct. 7.—[Special.]—James Molinero of 7020 South Hermitage avenue, Chicago, today claimed his 2 year old baby daughter, Aubrey, who had been left behind in a rooming house by her mother.

The mother, Susan Molinero, abandoned the child after fleeing from Chicago with Mike Esposito, who had been her husband's "best friend."

The tot was left with Mr. and Mrs. Frank Chrisman last Thursday night by Esposito and Mrs. Molinero, who also left their baggage. In the room Mrs. Chrisman found a note asking her to take care of the child. She also had a letter two days later from an eastern city begging her to give the child good care.

Molinero said he had seen his wife and baby the last time on July 2 when he left home to go to work. Police records at Chicago show he reported the disappearance of his wife and daughter to Chicago Lawn police on July 3. He said he had recognized his daughter's photograph printed in a Chicago paper a few days ago and had driven here to claim her.

WILLIAM SMITH, LYONS VILLAGE PRESIDENT, DIES

William A. Smith, president of the village of Lyons for the last four years, died last evening in Mercy hospital after a long illness. He was 56 years old. His service with the village started 25 years ago when he was elected trustee. Later he served as collector and then as village clerk for 16 years. In recent years Mr. Smith conducted a coal business in Lyons. His home was at 403 Prescott avenue. Surviving him are his wife, Rose, two sons, and two daughters. The funeral will be held at 2 p. m. Saturday in the Zion Lutheran church of Lyons.

Hold Funeral Services Today for W. H. Tomlinson

Funeral services for W. H. Tomlinson, who died Monday in his apartment at 904 Lawrence avenue, will be be held at 9 a. m. today in St. Thomas of Canterbury church, Kenmore and Lawrence avenues. Burial will be at Detroit. Mr. Tomlinson was 72 years old. He retired three years ago as a policeman in Calumet, Mich. Surviving are his widow, Mrs. Bridget Tomlinson; two daughters, and nine grandchildren.

Laundryman's Washtub Death Is Held a Suicide

A verdict of suicide while despondent over ill health and financial worries was returned at a coroner's inquest yesterday into the death of Charles Lee, 55 years old, of Palos Park, who shot and killed himself earlier in the day in one of the large water filled washing tubs in the Ellis Laundry company at 7519 South State street. Lee was part owner of the laundry.

ORDER PAYMENT OF $100,000 LEGACY TO GLORIA VANDERBILT

New York, Oct. 7.—[Special.]—Surrogate James A. Foley signed an order today directing Cornelius Vanderbilt and Gertrude Vanderbilt Whitney, executors of the estate of Mrs. Alice Gwynne Vanderbilt, to pay to Mrs. Gloria Morgan Vanderbilt a legacy of $100,000 left to her by her mother-in-law, with interest from Dec. 29, 1934, at the rate earned by the estate, 3.9 per cent, less the sum of $50,000, to be paid to the Guaranty Trust company.

The payment to the trust company covers two loans made to Gloria Morgan Vanderbilt. The order directs payment to the trust company of the $50,000 loan with interest due.

Mrs. Vanderbilt put up the legacy as collateral for a loan to wage her unsuccessful fight to get custody of her daughter, Gloria, from Mrs. Gertrude Vanderbilt, who died in April, 1934. A recent appraisal of her estate showed a net value of more than $10,000,000. Roy C. Gasser, attorney for the executors, informed Surrogate Foley in July, at a hearing on Gloria Morgan Vanderbilt's application for payment of the legacy, that the setting up of certain trusts had reduced the estate to about $4,800,000.

HOLD SERVICES TOMORROW FOR DR. A. J. PARKER

Funeral services for Dr. Alfred James Parker, 6655 South Ashland avenue, will be held tomorrow afternoon at 2:30 o'clock in the chapel at 63d street and Evans avenue, with burial at Evergreen cemetery. Dr. Parker died on Tuesday after a two weeks' illness. He was 63 years old. He was born in London, England, and had lived in Chicago for more than forty years. Surviving are his widow, Clara B., and two daughters, Mrs Hazel Mann and Mrs. Mildred Challaway.

FRANK L. SMART DIES; DAVENPORT SCHOOLS' HEAD

Davenport, Ia., Oct. 7.—[Special.]—Frank L. Smart, 74, superintendent of the Davenport public schools system for the last 29 years, died today. He was a graduate of Harvard university.

He was born in Iberia, O., and attended the Iberia city schools until 1880, when the family moved to Shelby City, Ill. He was principal of high schools at various places including Phoenix, Ariz.; Dubuque, Ia., and Winnetka, Ill., before he came to Davenport.

Mrs. Charlotte E. Vickers Dies in Oak Pk. Home at 77

Mrs. Charlotte E. Vickers, 313 Wisconsin avenue, Oak Park, a resident in Chicago and Oak Park since 1880, died yesterday in her home. She was 77 years old. Mrs. Vickers was the widow of Charles Vickers, an executive and director of Sprague, Warner & Co. Mrs. Vickers was a member of the national and international missionary boards of the Presbyterian church and was active in other church work. She is survived by a son, Frank. Funeral services will be held at 3 p. m. tomorrow in the First Presbyterian church in Oak Park.

Hold Burial Rites Today for Franklin Overbagh, 82

Funeral services for Franklin Overbagh, 1040 Michigan avenue, Evanston, who died on Monday in the Evanston hospital, will be held at 3 p. m. today at the residence. Burial will be in the Memorial Park cemetery. Mr. Overbagh was 82 years old. He was a pioneer in the electrical industry, and until his illness a few days ago he was active in the management of Overbagh & Ayres company, 411 South Clinton street, which he founded in 1902. Surviving are his widow, Mrs. Annie Cameron Overbagh, three sons, and a daughter.

FIND BODY IN FOX RIVER.

The body of George Ward, 60 years old, missing from his home at 532 South River street, Aurora, since Tuesday, was found yesterday in the Fox river at the foot of Second street in Aurora. He is believed to have fallen into the water while fishing.

N. Y. FUNERAL CAR DRIVERS VOTE TO STRIKE

New York, Oct. 7.—[Special.]—At a stormy meeting tonight the Funeral Chauffeurs' union, local 643, of the International Brotherhood of Teamsters, voted to strike tomorrow morning for a $5 weekly pay increase.

The union men argued and wrangled for three hours, taking vote after vote. Each in turn was declared illegal because of interference. Finally a system was devised to arrive at a fair vote. The ballots showed 214 in favor of immediate strike as against 100 for a delay until Monday.

The delay had been requested so as to start peace negotiations. The request came in the form of a telephone call from the New York Motor Hearse and Car Owners' association, representing the owners, according to Nathan Pearlstein, president of the union.

Informed of the impending strike, Dr. John L. Rice, city health commissioner, said that if funerals were tied up it would not constitute a real health menace "for two or three days," but that as soon as it did "measures would be taken."

The cause of the strike meeting was the fact that the owners' contract with the men, calling for a $30 a week wage, expired tonight. The union wants a return to the wage scale of $35 a week which previously existed.

SCIENTIST SAYS HE HAS A DEATH RAY THAT WORKS

Cleveland, O., Oct. 7.—(AP)—Dr. Antonio Longoria, a physician who invented a welding process which he is reported to have sold for 6 million dollars, declined today on his return from a European trip to discuss at length a "death ray" which he claims to have discovered.

"In the presence of witnesses," he said, "I've killed a pigeon with it at such a distance I couldn't see the pigeon without a high powered telescope.

"I've killed rats and cats and dogs with it—but let's talk about something constructive. The death ray, so far as I can see, would be of no use excepting in war. And I don't like war."

The doctor, a native of Spain, displayed samples of copper welded, he said, by his process.

Hold Services Today for Mrs. Alice Shanahan, 85

Funeral services will be held today for Mrs. Alice Prendergast Shanahan, 85 years old, who died on Tuesday in her home at 10001 Seeley avenue. Mrs. Shanahan was born in Ireland, but came to Chicago before the fire of 1871. She had lived on the south side all her life. She was a member of the Third Order of St. Dominic. Surviving are one daughter, Sister N. Ricarda of Madison, Wis., three sons, Patrick J., John E. and James J. Shanahan, all of Chicago, and five grandchildren. The services will be held at St. Barnabas church, 102d street and Longwood drive. Burial will be in Mt. Olivet cemetery.

Death of Indiana Woman, 85, Recalls Days of Ox Cart

Vincennes, Ind., Oct. 7.—[Special.]—Pioneer days in Knox county were recalled today by the death in Hazelton of Mrs. Netti Ferguson, 85, widow of Louis F. Ferguson. Mrs. Ferguson, daughter of Benjamin Myers, early sherif of Knox county, moved to Vincennes from New Harmony, Ind., with the family at a time when there were no roads in the county except cow trails. Ox carts and horses provided the sole method of transportation by land.

Mrs. Walter Dexter Dies; Family Well Known Here

Mrs. Rhoda Coffin Dexter of Dexter farm, near Kenosha, Wis., died early yesterday in the Kenosha hospital after a brief illness. She was 58 years old and was a member of a family well known in Chicago 40 years ago. Mrs. Dexter is survived by her husband, Walter, whose family has resided on the estate near Kenosha for four generations, and by three daughters and a sister.

MRS. SARAH P. DUKE LEAVES AN ESTATE OF TWELVE MILLION

New York, Oct. 7.—(AP)—The will of Mrs. Sarah P. Duke, widow of Benjamin N. Duke, Durham, N. C., capitalist, was filed in Surrogates' court today. The estimated value of the estate is 12 million dollars.

Chief beneficiaries, who receive specific bequests and five trust funds of 1 million each, are a daughter, Mrs. Mary Duke Biddle, New York, and four grandchildren, Angier B. Duke, Old Westbury, Long Island; Anthony Newton Duke, Old Westbury; Mary Duke Biddle, the second, and Nicholas Benjamin Duke Biddle, both of New York.

Duke university at Durham receives a million to be added to the B. N. Duke endowment fund.

PARKE SIMMONS, LAWYER AND ART COLLECTOR, DEAD

Parke E. Simmons, wealthy retired lawyer and art collector, died yesterday in the Evanston hospital after a long illness. He was 78 years old. At his home, 1746 Hinman avenue, Evanston, he had one of the finest libraries in the Chicago district.

PARKE E. SIMMONS.

Mr. Simmons was born in Tipton, Ia. He came to Chicago in 1883 and began practicing law. His first wife, Jessie B. Willlams of Evanston, whom he married in 1895, died in 1915. His second marriage, in 1931, to Mrs. Mary de Diemar Wright Simmons, widow of a New Haven, Conn., manufacturer, ended in divorce a year later after bitterly contested hearings in the Circuit court.

Mrs. Simmons was reported to have received $40,000 in the settlement accompanying the divorce, which was granted to her on grounds of desertion.

Mrs. Margaret Denvir Dies; Wife of Former Publisher

Mrs. Margaret Denvir, wife of James C. Denvir, veteran Democratic leader in the Twenty-ninth ward, died last evening in the Passavant hospital. She was 55 years old. Her husband, who formerly published Standard Opinion, a Democratic party weekly newspaper, served as chief assistant bailif of the Municipal court from 1931 until last April, when he resigned. The funeral will be held at 10:30 a. m. tomorrow from the family home at 21 South Central Park avenue to Our Lady of Sorrows church.

Body of Frank M. Carrell Returned to Des Moines

The body of Frank M. Carrell, 68 years old, a member of the Iowa board of paroles and a co-partner of the Elaterite Paint company at Des Moines, was taken from Chicago to Des Moines yesterday for burial. Mr. Carrell died of anemia Tuesday night at the Augustana hospital where he had been a patient since June 17. Surviving him are his widow, Mrs. Lena Carrell, and a son, Dr. Russell Carrell, head of the Standard Oil company hospital on the island of Aruba in the Dutch East Indies.

George Segreti, 67, Dead; Father of Deputy Bailif

Funeral services for George Segreti, 67 years old, 3534 Harrison street, will be held tomorrow morning at 10 o'clock at Our Lady of Sorrows church with burial at Mount Carmel cemetery. Mr. Segreti died Monday at the West Side hospital after a month's illness. He came to Chicago in 1896 from his home in Italy. Surviving are six children, Al, a deputy bailif of the Municipal court and Democratic precinct captain; Charles, Adam, Emily, Susan, and Esther.

MRS. J. O. HUGHES DIES AT 92; LIVED HERE FOR 63 YRS.

Mrs. Mary V. Hughes, a resident in the Norwood Park district before it became a part of Chicago, died yesterday in the frame house at 6058 Northcott avenue which her husband, the late Dr. John O. Hughes, built in 1873. Mrs. Hughes was 92 years old.

She was born in New Jersey. She married there and moved to Fairview, Ill. Two years after the great Chicago fire of 1871 she and her husband moved here. Until his death in 1913 Dr. Hughes was a well known physician on the northwest side.

Mrs. Hughes is survived by a daughter, Kate, with whom she lived, and a son, Edwin H. Funeral services will be held tomorrow afternoon at 2:30 o'clock in the Norwood Park Presbyterian church. Burial will be in Union Ridge cemetery.

Widow of M. Statler Weds Buffalo Attorney

Minden, Nev., Oct. 7.—(AP)—William L. Marcy Jr., 37, prominent Buffalo, N. Y., attorney, and Catherine M. Statler, 27, widow of Milton Statler of the hotel chain family, also of Buffalo, were married here today by District Judge Clark J. Guild. The couple left immediately after the ceremony for a California honeymoon. Marcy was divorced in Minden last July 18 from his first wife, Mrs. Catherine Marcy, winning an uncontested decree on grounds of cruelty.

Sergt. Wm. J. Dillon Dies; 29 Years on Police Force

Sergt. William J. Dillon, a member of the Chicago police department for 29 years, died of heart disease yesterday in his home at 5017 Washington boulevard after a month's illness. He was 53 years old. Dillon was made a sergeant in 1926. He had been attached for the last two years to the Fillmore station. His widow, Elizabeth, survives him. Funeral services will be held at 9 a. m. Saturday in St. Thomas Aquinas church. Burial will be in Calvary cemetery.

Rev. Dr. Poole Dies; Former Censor in Philadelphia

Philadelphia, Pa., Oct. 7.—[Special.]—The Rev. Dr. Frederic Poole, 73, known as "Philadelphia's theater censor" when he was executive secretary of the board of theater control from 1925 to 1931, died at his home in Ardmore today. He was an adviser to the mayor in connection with Chinese tong disputes, having spent some time in China as a medical missionary.

Philip Von Blon, Official of Legion Monthly, Dies

New Rochelle, N. Y., Oct. 7.—(AP)—Philip von Blon, 47, of Pelham, N. Y., managing editor of the American Legion monthly, died today in the New Rochelle hospital. He was born in Upper Sandusky, O., where funeral services will be held.

Wealthy N. Y. Real Estate Man Found Shot to Death

New York, Oct. 7.—[Special.]—Rudolph C. Culver, 52, wealthy New York real estate broker, was found shot to death in the woods near Valhalla, N. Y., today. A revolver lay at his side. State police listed the death as a suicide.

Kidneys Must Clean Out Acids

The only way your body can clean out Acids and poisonous wastes from your blood is thru 9 million tiny, delicate Kidney tubes or filters but beware of cheap, drastic, irritating drugs. If functional Kidney or Bladder disorders make you suffer from Getting Up Nights, Nervousness, Leg Pains, Backache, Circles Under Eyes, Dizziness, Rheumatic Pains, Acidity, Burning, Smarting or Itching, don't take chances. Get the Doctor's guaranteed prescription called Cystex (Siss-tex). Works fast, safe and sure. In 48 hours it must bring new vitality, and is guaranteed to do the work in one week or money back on return of empty package. Cystex costs only 3c a dose at druggists and the guarantee protects you.

MRS. ROSENHEIM BEQUEATHS $50,000 TO JEWISH HOME

Bequests amounting approximately to $50,000 were made to the Home for Aged Jews at 62d street and Drexel avenue by Miss Bertha Rosenheim who died Aug. 22, it was learned yesterday when her will was admitted to probate by Oscar S. Caplan, assistant to the Probate judge. Miss Rosenheim, who lived for many years at the Del Prado hotel, was 74 years old when she died.

The will directed that $14,000 and certain furs, jewelry, and art objects be given to a sister and seven nephews and nieces. Another bequest of $1,000 was given to the Jewish Charities. The residue of the estate, about $50,000, according to attorneys, is left to the Jewish home.

Edwin Oakes Jordan, professor emeritus of the University of Chicago, who died a month ago at the age of 70, left an estate of more than $10,000, according to an inventory filed yesterday in the Probate court. The estate was estimated at $40,000 when the will was admitted to probate two weeks ago. The income from the estate is to go to the widow, Elsi, 5801 Dorchester avenue, for life. Upon her death the principal will be divided among three children. The inventory listed fifty-five classes of stock, including three investment trusts, with a market value of $80,000.

LAUREL WREATH PUT ON GOEMBOES COFFIN BY HITLER

MUNICH, Germany, Oct. 7.—(AP)—Adolf Hitler laid a laurel wreath today on the coffin of Julius Goemboes, Hungarian premier. Goemboes died in a Bavarian sanatorium yesterday. A state funeral will be held in Budapest at 10 a. m. Saturday.

Baron Konstantin von Neurath, German foreign minister; Air Minister General Hermann Wilhelm Goering and numerous other high Nazis attended today's ceremony with a delegation of Hungarian officers.

Thousands filed past the body as it lay in state and gave the Nazi salute when a German army detachment conveyed the casket through the streets to the railway station for its journey to Budapest.

CEMETERIES.

ROSEHILL — NEAR CENTER, 6 GRAVE LOT; SACRIFICE. CALL CENTRAL 2822.

BEAUTIFUL ACACIA PARK—CITY TRANS. 4 grave lots as low as $99. LACK. 9640.

BEAUTIFUL RIDGEWOOD—LARGE 8 GR. lot. $125. Perpetual c. Enterprise 2650.

MUST LIQUIDATE CHOICE 8 GRAVE — Near entrance: only $85. Juniper 3727.

MONUMENTS AND MAUSOLEUMS.

. . . MAUSOLEUMS—MONUMENTS . . . The old and reliable CHAS G. BLAKE CO. 1000 E. 67th-st. Fairfax 9876. Erected anywhere. Send for free booklet.

— — POWERS GRANITE CO., INC. — — TRIBUNE TOWER DELAWARE 3152.

FUNERAL DIRECTORS.

— — —5203 LAKE PARK-AVENUE— — — in the death notice means CHAS. F. BILGER & SONS FUNERAL CHAPEL, HYDE PARK 0014.

O'HANLEY INC. FUNERAL DIRECTION perfection 7705 Cottage Grove Rad 7705.

— — — — SKEELES-BIDDLE — — — — FAIRFAX 0120. EAST 63D AT EVANS.

BURIAL GARMENTS.

SPECIFY ESTELLE BURIAL GARMENTS to your funeral director or visit our showroom at 2600 N. Western. Humboldt 7948.

DEATH NOTICES are received for publication in the next morning's Final Edition of the Chicago Tribune up to 11:45 each night. Call Superior 0100 —Want Ad-Viser.

DEATH NOTICES

In Memoriam.

ADER—Fannie Ader. In loving memory of our beloved mother, who passed away Oct. 8, 1934.

Loving and kind in all her ways.
Upright and just to the end of her days.
Sincere and true in her heart and mind.
A beautiful memory she has left behind.
LOVING CHILDREN.

THIELKE—Ernest H. Thielke. In loving memory of our dear father, who passed away 16 years ago today, Oct. 8.
YOUR LOVING CHILDREN.

ANDERSEN—Morris Andersen, beloved husband of Holdina Andersen, fond father of Anita Coombs, Edward, Howard, and Charlotte Braun; grandfather of 5 grandchildren. Member of Royal League, Columbia council, No. 7. Funeral Saturday, Oct. 10, 2 p. m., at funeral home, 5308 Belmont avenue. Burial Memorial Park cemetery.

APPLEMAN—Mary Elisabeth Appleman [nee Prettyman] passed away Oct. 7, wife of Dr. J. S. Appleman. Services will be private at the family residence, 5906 Sheridan road, Friday, Oct. 9, at 2 p. m. Besides her husband and niece, Winifred H. Warren, she is survived by three sisters and five brothers.

BRAVERMAN—Martha Braverman, nee Lew, 1001 N. Francisco avenue, beloved wife of the late Abraham, fond mother of Anna Miller, Frances, Bessie Popilsky, Mary Kaghan, Ben, Irving, and Tillie Braverman, sister of Libby Winner and Sam Lew. Funeral Friday, 2 p. m., at chapel, 704 S. Crawford-av. Interment Temple Judea cemetery.

CARROLL—Elizabeth Carroll, Oct. 5, at Barberton, O., sister of M. Jessie, Mrs. Louise Meandler of California, and Mrs. Madiline Lund. Funeral services Thursday, 2 p. m., funeral home, 5200 N. Western-av., cor. of Foster. Interment Rosehill.

COLLINS—Edward Calvin Collins of 6035 S. Union avenue, Oct. 5, 1936, beloved husband of Edna Collins, father of Bobby and James, brother of Mrs. Carrie V. Rice. Services at chapel, 63d and Harvard, Friday, Oct. 9, 2 p. m. Interment Mount Hope.

COOMBS—Isabel C. Coombs, age 21, Oct. 7, 1936; beloved daughter of Spencer and Belle, nee Olsen; fond sister of Eleanor. Funeral Saturday, 2:30 p. m., at her late residence, 7940 S. Wabash avenue. Interment Mount Hope. For information call Buckingham 3050.

DENVIR—Margaret Denvir, wife of James C. Denvir, sister of Mrs. Mary E. Pyne and James F. Goodman. Funeral Saturday, Oct. 10, at 10:30 a. m., from residence at 21 S. Central Park-av., to Our Lady of Sorrows church. Burial All Saints cemetery.

DICK—Dorothy Hazel Dick, daughter of Abe and Irene Dick. Funeral Friday morning, 10:30, at Oak Woods cemetery.

DILLON—Sergt. William J. Dillon, beloved husband of Elizabeth Kellman Dillon, son of the late William and Bridget, brother of Edward and the late Cornelius and Mrs. Mary Gunning, at residence, 5017 Washington boulevard. Funeral Saturday at 9 a. m. at St. Thomas Aquinas church. Interment at Calvary.

DOYLE—See Martin Ford notice.

DUNNE—Mrs. Ellen Dunne, Oct. 6; beloved wife of Timothy Dunne, dear mother of James and John McLaughlin, Stephen, Timothy Jr., and the late Ellen Dunne sister of Sarah Garrity, Michael Garrity, Mrs. Julia Rooney, and the late John Garrity and Mary Jordon; 5 grandchildren. Funeral Saturday, Oct. 10, at 9 a. m. from her home, 7818 Coles-av., to St. Bride church. Services at 9:30 a. m. Interment Mount Olivet. South Chicago 0470 or 2840.

DYSTRUP—Andrew Dystrup, age 85 years, husband of the late Anne Dystrup, father of Hans, Jens, Ella, Willis, Inga, and Marie. Services Saturday, Oct. 10, at 2 p. m., at funeral parlors, 7350 Cottage Grove avenue. Interment Mount Olive.

DEATH NOTICES

ELLISON—Ida Ellison [nee Gabriel], beloved wife of William P., devoted mother of Arthur D., grandmother of Jeanne and Billy, fond sister of Emily Riebe and the late Anna Greening. Funeral services at chapel, 736 W. North avenue, Friday, Oct. 9, at 2 p. m. Interment Irving Park Boulevard cemetery.

FORD—Martin Ford, beloved husband of Katherine Doyle Ford, loving father of Raymond, Mrs. Margaret Spranaitis, Leo, Marcella, Helen, and Robert; brother of Mrs. Nora Hanley and Michael Ford. Funeral Friday, 9 a. m., from funeral home, 2307 S. 52d avenue, to Mary Queen of Heaven church. Interment Holy Sepulchre. Cicero 200.

HANNON—Mark Hannon Jr., dearly beloved son of Mark and Mary, nee Corcoran, fond brother of Mary, Bernice, Thomas, and the late Patrick, John, and James. Funeral Saturday, Oct. 10, at 9:30 a. m., from his late residence, 5930 S. Rockwell street, to St. Rita church. Interment Holy Sepulchre.

HANRAHAN—Thomas D. Hanrahan, of 3405 Emerald avenue, son of the late Michael and Ellen Murphy Hanrahan, brother of Sister Mary Elise, Cecelia Pflugel, and the late John. Funeral Friday, 9 a. m., from chapel, 712 W. 31st-st., to St. David church. Interment Calvary. Information, Vic. 1158.

HICKEY—William Hickey, beloved husband of Emma, nee Kelly; fond father of Mae Honey, Anne Smith, and Frances Hickey. Member of St. Cecilia court, No. 57, C. O. F. Funeral Friday, Oct. 9, 9 a. m., from residence, 7545 S. Peoria street, to St. Leo church. Burial Holy Sepulchre.

HUGHES—Mary V. Hughes, nee Hartough, beloved wife of the late Dr. John O. Hughes, fond mother of Miss Kate H. and Edwin H., and the late Frank and Lillian Hughes, sister of William A. Hartough. At her late residence, 6058 Northcott avenue, until noon Friday, Oct. 9. Funeral services at 2:30 p. m., at the Norwood Park Presbyterian church. Interment Union Ridge.

JOHNSON—Anna Johnson, Oct. 6, 1936, wife of Conrad Johnson, mother of Mrs. Hildur, Margaret Bloomquist, Jay Johnson and the late Mrs. Mabel French, sister of Mrs. Otto Carlson, Chicago, Charles Hedlund, Chicago, and Mrs. Hulda Wik, Sweden. Funeral services 2:30 p. m. Thursday at her late home, 825 Case street, Evanston, Ill. Interment at Rosehill cemetery.

KRAL—Barbara Kral, Oct. 7; beloved wife of Louis Kral, daughter of Mr. and Mrs. George Andel of Lyons, Ill. Services at chapel, 1253-55 N. Clark street, Friday, Oct. 9, at 2 p. m. Interment Bohemian National cemetery.

LEE—Charles Lee, suddenly; beloved husband of Mary E. [nee Wells]. Remains at chapel, 1138 W. 79th-st. Funeral notice later.

LEVY—Simon Levy, beloved husband of Bella, Nee Wolff; loving father of Elsa L. Kirchheimer, Marguerite L. Hirsch, and the late Harry A. Levy. Funeral Friday, Oct. 9, at 1 p. m., at chapel, 936 E. 47th street. Interment Rosehill.

LIPSCHUTZ—Selma Lipschutz, beloved wife of the late Isidore, mother of Vera Zeid, Jennie Dwarkin, Frances Chudom, David, Abe, Norma Cantor, and Michael. Funeral Friday, 3 p. m., at chapel, 3654 W. Roosevelt road. Interment Jewish Waldheim.

MOORE—Mary G. Moore, beloved wife of George K., mother of Mary Margaret Hamm. Services Friday, 2 p. m., at parlors, 1506 E. 67th-st. Interment Mount Hope.

MOREHOUSE—The Rev. Chesley Allen Morehouse of 6308 Rhodes avenue, Oct. 6, 1936, father of Meredith Allen Morehouse, brother of Eugene, Bert, and Blanche Morehouse. Services at chapel, 63d and Harvard, Friday, Oct. 9, at 3 p. m., under auspices of Grand Crossing lodge, No. 776, A. F. & A. M. Interment Fairmount.

MURPHY—Margaret Murphy. See Siminski notice.

NOVELLI—Angela Novelli, Oct. 6, beloved wife of the late Nicola, fond mother of Charles, Mrs. Mary Vincolese, Frank, Carmella, Theresa, Joseph, and the late Anthony, sister of the late Antonio Ritrovato. Funeral Saturday, Oct. 10, at 9 a. m., from home, 830 W. Forquer-st., to Guardian Angel church. Interment Mount Carmel. Information, Arm. 7800.

OTTENHEIMER—Moe L. Ottenheimer, beloved son of the late Leopold and Lena, dear brother of Louis S., Fannie O. Baker, Fred L. and the late Henry L. Ottenheimer, dear uncle of Dorothy B. Hainsfurther, Helen B. Krakeur, and Jack C. Ottimer of New York City. Services Friday, Oct. 9, at 10 a. m., at Rosehill cemetery chapel.

OVERBAGH—Franklin Overbagh, Oct. 6, 1936, husband of Annie Louise Overbagh, father of Mrs. J. K. Utz, William F., Donald Cameron, and Alfred A. Overbagh. Funeral services 3 p. m., Thursday, at his home, 1040 Michigan avenue, Evanston, Ill. Interment at Memorial Park cemetery.

PARKER—Dr. Alfred James Parker, Oct. 6, of 6655 S. Ashland avenue; fond husband of Clara B., dear father of Mrs. Hazel Mann and Mrs. Mildred Callaway, brother of George H. Parker of Washington, D. C., Albert E. Parker of Dallas, Tex., and Nellie May Hirschauer. Member of Lakeside lodge, No. 739, A. F. & A. M., and Mistletoe lodge, No. 142, American Order of Sons of St. George. Masonic services at memorial chapel, E. 63d street and Evans avenue, Friday, Oct. 9, 1936, at 2:30 p. m. Interment Evergreen.

PETERSON—William S. Peterson of 4 E. 111th street, suddenly, Oct. 6, 1936; husband of Genevieve Peterson; son of Mr. and Mrs. William Peterson Sr.; brother of Frederick, George, and Grace. Services Friday, Oct. 9, at 2 p. m., at funeral home, 214 E. 115th-st. Burial Mount Greenwood.

PILLINGER—Stephen Pillinger of 5671 W. Fulton street, Oct. 6, 1936, at White Lake, Mich.; husband of the late Elizabeth Pillinger, father of William A., Edward J., Albert J. Pillinger, and Mrs. Florence La Nier. Resting at funeral home, 318-320 N. Central avenue, Austin. Funeral Friday, 3 p. m. Interment Oakridge.

PRICE—George Price, of 1121 Hyde Park boulevard, beloved brother of Mrs. Minnie Lilienfield and Mrs. Sophie Price. Funeral at the convenience of the family.

RADIGAN—James Radigan of 335 Englewood avenue, beloved husband of Anna, fond father of James, Robert, Lucille, Elizabeth, Quentin, and Thomas; brother of Nellie and Elizabeth. Funeral Friday at 9 a. m., from funeral home, 6915 Wentworth avenue, to St. Bernard church. Interment Mount Olivet.

SCHNEIDER—Charles Schneider, late of 1229 Foster avenue; husband of Alvina C. Funeral Saturday, 2 p. m., at chapel, 929 Belmont avenue. Interment Graceland.

SIMINSKI—Margaret Murphy Siminski, Oct. 7, 1936; wife of Frank, sister of Mary Murphy and aunt of Irv. Bullard. Funeral Saturday at 9:30 a. m. from funeral home, 245 W. North avenue, to the Immaculate Conception church. Interment Calvary.

SIMMONS—Parke E. Simmons, 1746 Hinman avenue, Evanston, Ill., passed away Oct. 7, 1936. Funeral services private.

SMITH—Jennie P. Smith, Oct. 5, beloved wife of the late Charles D., devoted mother of Ralph W. Smith of Denver, Colo., and Robert C. Smith of Oak Park. At rest at chapel, 124 Madison street, Oak Park, at Lombard avenue, until Friday, 10 a. m. Services Friday, Oct. 9, at 3 p. m. at late residence, 425 Home avenue, Oak Park. Interment Forest Home.

SMITH—Harriet Maria Smith, wife of the late Edward Payson Smith, mother of Susan Perry and the late Edith Sabrina. Services Friday, 2 p. m., at Church of the Atonement, 5749 Kenmore avenue. Interment La Grange cemetery. For information call Longbeach 2611.

SMITH—Orian B. Smith, Oct. 6, electrical engineer of the Morrison hotel; beloved husband of Consolia. Funeral Friday, Oct. 9, 11 a. m., at chapel, 3800 Michigan-av.

SULLIVAN—Hattie Sullivan, beloved wife of the late Harry A.; loving mother of Mrs. Marie Strauman, Harry A. of Glendale, Cal., and Ralph C. of New York City. Funeral at daughter's residence, 2529 Leland-av., Friday, Oct. 9, 2 p. m. Interment Forest Home. Los Angeles papers copy.

SYDNEY—Charles H. Sydney, late of 4823 N. Ashland avenue, beloved husband of Della Coyne Sydney, fond father of Harold. Funeral Friday, 2 p. m., at chapel, 929 Belmont avenue.

TAUBER—Dan Tauber, beloved husband of Jane, fond father of Samuel and Robert, son of late Joseph and Alice, brother of Milton, Carrie Bellos, and Alvin. Funeral Friday, Oct. 9, at 2 p. m., at chapel, 3021 Fullerton avenue. Family at Bellos home, 2636 N. Spaulding.

THOMAN—Florence S. Thoman, of Montclair, N. J.; formerly of Evanston, Ill.; widow of Le Roy D. Thoman; in Portland, Me., Oct. 7. Memorial services Wednesday, Oct. 14, at 2:30 p. m., at Rosehill cemetery chapel, Ravenswood avenue, Chicago.

VAN DOREN—John Van Doren passed on Oct. 6, 1936, beloved husband of Ella E., father of Ione Asquith. Services at chapel, 2701 N. Clark street, Thursday, 10:30 a. m.

VICKERS—Charlotte E. Vickers, Oct. 7, 1936; wife of the late Charles, mother of Frank A. Vickers, grandmother of Mrs. Jean Vickers Duppee. Funeral Friday, 3 p. m., at First Presbyterian church, Lake street, Oak Park. Interment Forest Home.

WALSH—Patrick J. Walsh, beloved son of the late Patrick and Ann Walsh, nee Walsh; fond brother of May Conrad and Winifred Reid and the late Michael and John J. Walsh, loving uncle of Jack Conrad. Funeral from his late residence, 6814 S. Laflin street, Friday, 10 a. m., to St. Brendan church. Interment Mount Olivet.

WARNER—David Thomas Moore Warner, infant son of Mr. and Mrs. Ezra Joseph Warner, passed away Oct. 7 at St. Luke hospital.

WHITE—Susannah White [nee Cockerdge], dearly beloved wife of Robert, passed away Oct. 6, 1936. Funeral services Friday, Oct. 9, 2 p. m., at funeral home, 3301 Fullerton avenue. Interment Acacia Park cemetery. Member of Justice chapter, No. 690, O. E. S.

ROCK ISLAND TO PURCHASE 6 STREAMLINERS

Santa Fe Will Buy 2 High Speed Engines.

BY PHILIP HAMPSON.

Plans for the purchase of six streamlined passenger trains by the Chicago, Rock Island and Pacific railroad and the purchase of two streamlined experimental high speed steam locomotives by the Atchison, Topeka and Santa Fe were announced yesterday.

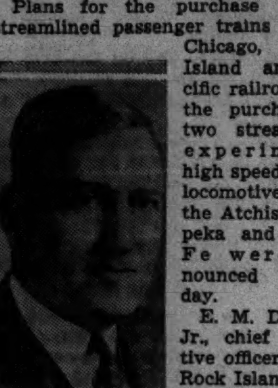

E. M. DURHAM JR.

E. M. Durham Jr., chief executive officer of the Rock Island, said that purchase of the six streamliners, which will represent an investment of approximately $2,500,000, are subject to approval by the United States District court and the interstate commerce commission.

W. K. Etter, vice president in charge of operations of the Santa Fe, said orders for the two new locomotives have been placed with the Baldwin Locomotive company for passenger service between Chicago and Los Angeles.

Largest Order for Trains.

The Rock Island order will be the largest ever placed for streamliners. While details of the new trains are in the formative stage, bids from equipment manufacturers have been requested and it is hoped to have them in service next spring.

Tentative plans provide for schedules which will greatly reduce present running time between Chicago and Peoria, between Chicago and Des Moines, between St. Paul-Minneapolis and Kansas City, and between Kansas City and Denver. All six will be daylight trains.

Decision as to whether the new trains will be powered by steam or Diesel electric engines will be made after the bids are received. It was indicated that orders for the trains may possibly be divided among the best known manufacturers in the equipment field.

Plans for Operation.

Tentative plans for operation of the trains provide the following services:

Between Chicago and Peoria, a distance of 161 miles, two round trips a day will be made with one train, one round trip in the morning and a second in the afternoon.

The present running time between the two cities is 3 hours and 30 minutes and it is contemplated cutting this to two hours and a half or to two hours and three-quarters.

Between Chicago and Des Moines, 358 miles, one train will be used to make a round trip daily, with departure from one city in the morning and from the other in the afternoon. The present fastest time is 8 hours and on the new schedule the time will be about 6 hours.

Cut Minneapolis-K. C. Time.

Between St. Paul-Minneapolis and Kansas City, 493 miles, two trains will be used, each making one trip a day, one northbound and the other southbound. The present time is 14 hours and 30 minutes and this will be cut to about eight hours. Departure from each city will be in the afternoon, with arrival in the other in the evening.

Between Kansas City and Denver, 636 miles, two trains will be used, one running eastbound and the other westbound. The present running time of 17 hours will be cut to 11 or 12 hours.

Etter said that one of the new Santa Fe engines will be of the 4-6-4 type and the other of the 4-8-4 type. Each will have 300 pounds boiler pressure, compared with 220 pounds boiler pressure on present average fast locomotives.

B. & O. TO REPAIR 100 ENGINES.

New York, Oct. 7.—The Baltimore and Ohio railroad announced today it has begun a locomotive repair program, embracing 100 freight engines, which this week will return 725 shopmen to work in four of the road's principal shops. The shops involved are at Baltimore, Cumberland, Pittsburgh, and Dubois, Pa.

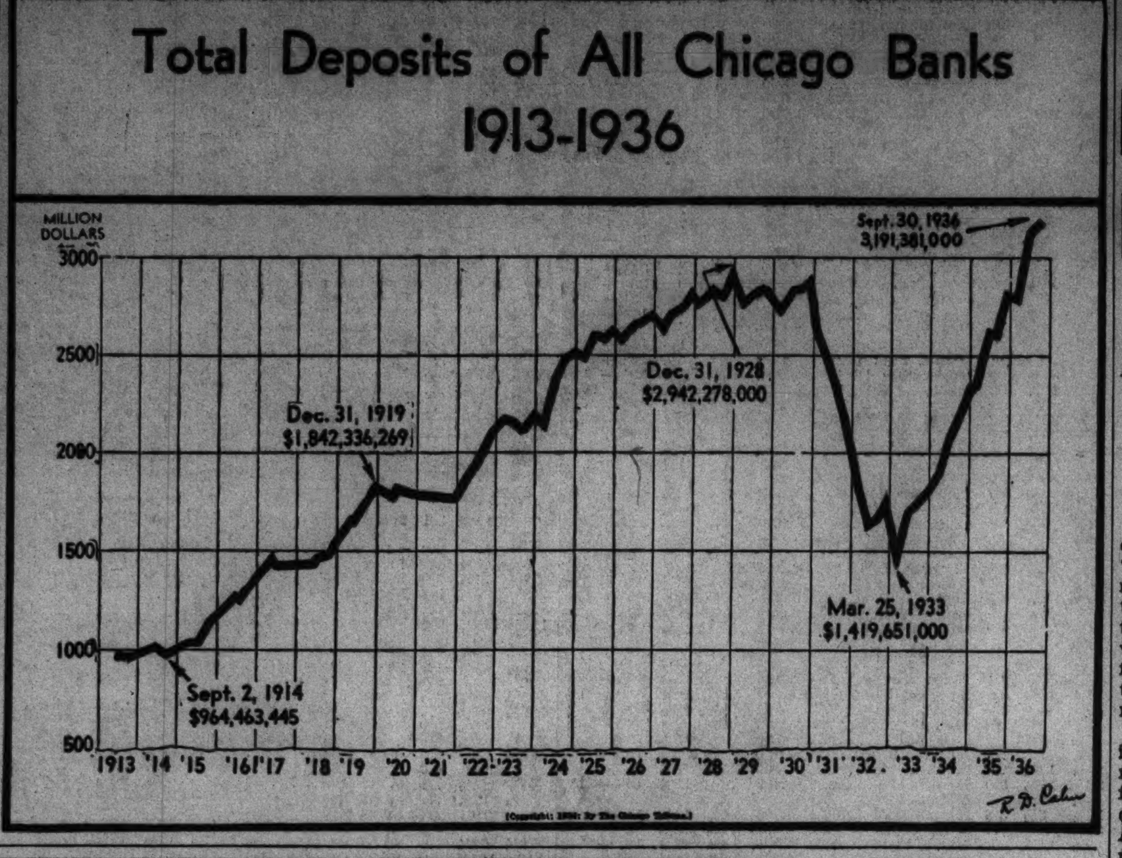

Steel Outlook Termed Better Than in 1929

With national steel ingot output this week rising ½ point to 75½ per cent of capacity, a new top for the year, the magazine Iron Age said yesterday that in one respect the steel situation is more favorable than in the 1929 boom period because "present commitments do not include the speculative purchases that then existed."

While ingot production in September declined slightly from August, the total for the first nine months of 1936—33,605,304 gross tons—indicates a 1936 output of fully 46,000,000 tons, which would be about 85 per cent of 1929, the journal estimated. Pig iron output figures compiled by Iron Age show a September total of 2,730,293 gross tons, or 91,000 tons daily, a gain of 4.2 per cent over the August daily rate.

Unfilled Orders Heavy.

Steel companies entered the final quarter of this year with the largest unfilled orders since 1929, according to the journal. While lighter steel products are in greatest demand, heavy products have made substantial gains. Iron Age pointed to the Pittsburgh district, where heavy steel predominates and the district now is operating at 76 per cent of capacity, having passed the average for the country as a whole for the first time since 1930.

"The sheet situation," said the magazine, "has reached a point where some users may not be able to obtain all they want during the fourth quarter. Operations of tin mills are at 90 per cent, further expansion being prevented by lack of raw steel."

Scrap markets are marking time, the review asserted, with prices tending toward weakness in some districts.

POWER OUTPUT NEARS PEAK

Electric power production last week gained 0.6 of 1 per cent over the preceding week to the second highest level in the industry's history, the Edison Electric institute reported yesterday.

Output amounted to 2,169,442,000 kilowatt hours as compared with 2,157,278,000 kilowatt hours in the preceding week and 1,863,480,000 kilowatt hours in the corresponding week a year ago. The gain over a year ago was 16.4 per cent. The all-time peak was established in the week ended Sept. 19 when output totaled 2,170,807,000 kilowatt hours.

In the Chicago district electricity output of the four companies serving the area was 121,965,000 kilowatt hours, compared with 106,854,000 kilowatt hours in the corresponding week last year, an increase of 14.1 per cent. Output amounted to 120,580,000 kilowatt hours in the preceding week this year.

Yellow Truck Gets Record Bus Order from Greyhound

Detroit, Mich., Oct. 7.—(AP)—I. B. Babcock, president of the Yellow Truck and Coach Manufacturing company, announced today receipt of a $6,800,000 order from the Greyhound Lines and affiliated companies for 505 highway coaches. He described the order as the largest ever placed for such equipment.

MONTGOMERY WARD SEPTEMBER SALES SET NEW HIGH RECORD

Sales of Montgomery Ward & Co. in September set a new high record for the month and marked the seventh consecutive month in which a new peak was established.

Sales totaled $33,357,194, compared with $25,172,907 for September, 1935, an increase of $8,184,287, or 32.51 per cent. The volume in August was $27,422,133, an increase of 20 per cent over August, 1935. The improvement of September, 1936, over the preceding month was almost $6,000,000, while last year the gain for September over August was $2,300,000.

Sales of the company for the first eight months of its fiscal year totaled $220,142,647, compared with $181,310,545 in the corresponding period of last year, an increase of $38,832,102, or 21.42 per cent. The eight month sales total also set a new high record for the period.

NEW PREFERRED ISSUE PLANNED BY C. & O. ROAD

Cleveland, O., Oct. 7.—(AP)—Directors of the Chesapeake and Ohio railroad approved today a proposal to amend the company's charter to authorize the issuance of new limited preference stock from time to time. Then new stock would be limited to an "aggregate amount which shall not exceed 40 per cent of the company's outstanding stock and surplus, including the preference stock so issude."

W. J. Harahan, president of the company, in a letter to stockholders today, said:

"It is anticipated that in view of the prospective earnings of the company for 1936 and the undistributed earnings of the past, there will be declared and paid this year in addition to the four quarterly cash dividends already paid a cash dividend of $1 per share."

Harahan said it was further anticipated that after amendment of the charter a $2 per share dividend would be declared, payable in new preference stock at par value and issued in a $100 par 4 per cent noncumulative dividend series. A special meeting of stockholders will be held at Richmond, Va., Nov. 5 to vote on the proposed amendment.

Douglas Aircraft Reports Sharp Drop in Earnings

Net profit of the Douglas Aircraft company for the nine months ended Aug. 31 totaled $277,644, after all charges, as compared with $1,082,746 in the corresponding period of the preceding fiscal year, the company reported yesterday. The profit in 1936 was equal to 50 cents a share on the common stock, as compared with $2.32 a year ago. Unfilled orders on Sept. 30 were $22,652,055.

Edison Files Schedule of Lower Rates

The Commonwealth Edison company late yesterday filed reduced rate schedules in line with the Illinois commerce commission's order for a reduction of $3,000,000 annually in rates for 900,000 residential and commercial customers. Company officials pointed out that the new rates were scaled to encourage larger consumption and expressed the hope that the cut will be offset by increased use of electricity.

One of the principal changes is that the new schedules fix a price of two cents per kilowatt hour for users of more than 100 KWH in all residences, regardless of the number of rooms. Three cents was the old rate for users of more than 18 to 48 KWH, depending on the number of rooms.

Expect Many to Seek Lower Rate.

This is the basis of the company's hopes that consumers will be led to use additional and better electrical appliances requiring more current. While only 15 per cent of the customers affected are now billed for more than 100 KWH, another 27 per cent uses between 70 and 100 KWH is believed likely to exceed the 100 KWH mark to get the lower rate.

For customers with smaller power requirements, the savings offered by the new rates, now effective, are small. Company officials said, however, they believed the number of electric cooking ranges in Chicago will increase from the present 300 to perhaps 20,000 within seven years.

Comparative Monthly Bills.

The following tables give comparative monthly bills under the new and old rates, for various classes of customers:

Monthly KWH used.	Old.	New.
THREE ROOMS.		
25	$1.29	$1.28
50	2.04	2.03
100	3.54	3.53
150	5.04	4.53
FOUR ROOMS.		
25	1.47	1.38
50	2.22	2.15
100	3.72	3.65
150	5.22	4.65
FIVE ROOMS.		
25	1.55	1.38
50	2.40	2.30
100	3.90	3.80
150	5.40	4.80
SIX ROOMS.		
25	1.61	1.38
50	2.58	2.40
100	4.08	3.90
150	5.58	4.90

The average KWH consumption among these users has been as follows: Three rooms, 44 KWH; four rooms, 45 KWH; five rooms, 61 KWH; six rooms, 70 KWH.

MEAT IMPORTS EXPAND AT EVER MOUNTING RATE

August's Pork Total Bounds 2,566%.

BY ARNOLD ERICKSON.

Riding on the heels of the AAA crop reduction scheme, the New Deal "reciprocal" trade treaties with other nations, and the drouth, the rising tide of meat imports is flooding into the United States in ever increasing volume, according to the official figures on meat imports released yesterday by the department of commerce in Washington.

Graphically illustrating the manner in which the American farmers' domestic market is being invaded by foreign live stock producers yesterday's figures disclosed that during August foreign nations sold 3,572,979 pounds of pork alone in this country, breaking all previous records for that month. In August, 1935, only 1,345,463 pounds of pork were imported, and in August, 1934, only 134,000 pounds.

Increase 2,566 Per Cent.

Two years ago American farmers were still supplying enough pork to take care of the demands of American consumers, but now, the official figures show, meat scarcity is only being avoided by heavy purchases abroad. August imports represented an increase of 2,566 per cent in two years. Scattered unofficial figures from eastern ports indicated that the volume of pork imports continued to increase during September.

Since the start of the year new records were established on pork imports in every month, and advance reports indicated that September also set up a new all-time record for that month.

The New York port in four weeks ended Sept. 25 received a total of 2,027,357 pounds of pork produced in other countries. In the entire month of September, 1935, pork imports at all ports in the country aggregated 1,112,000 pounds, and two years ago the September pork imports for the whole country were only 128,000 pounds.

Eight Months Far Above 1935.

The actual imports for the first eight months of 1936 at all ports totaled 24,974,196 pounds, against 5,672,065 pounds in the corresponding period of last year and 968,000 pounds two years ago. The largest annual imports on record were 23,793,000 pounds for the twelve months ended June 30, 1915, a war year.

Imports in the first eight months of this year were 15 times the twelve months' imports of 1934. In the latter year this country had not begun to feel the effects of the government's destruction of pigs and sows.

Almost the entire world is dumping meat supplies on the American markets to capitalize on the scarcity resulting from the control program of the agricultural adjustment administration and the two years of drouth. So vast has been the invasion of the American markets that sufficient pork to feed several states without assistance from American farms is arriving from other countries.

Large quantities of beef and veal produced in other countries also find

[Continued on page 34, column 8.]

Nichols Uses Some 'Red Ink' in Quarterly Bank Report

BY HOWARD WOOD.

J. M. [Hundred Per Cent] Nichols, president of the First National Bank of Englewood and Englewood and one of the few bankers in the United States whose position is such that he feels free to say what he thinks about governmental financing policies, yesterday used the occasion of the quarterly publication of bank figures to attack New Deal profligacy.

JOHN M. NICHOLS.

Red ink appears on the Englewood bank's statement for the first time, but it is not in the balance sheet. The cash position of the bank is so strong that it is actually 103.56 per cent liquid. The red ink is a smudge deliberately placed on the line, "Member Federal Deposit Insurance corporation," which all national banks are required by law to print at the bottom of their quarterly statements of condition.

"A Blot on Our Statement."

Immediately below this red smudge appears the remark: "A blot on our statement."

For many months Nichols challenged attempts by national banking authorities in Washington to force his bank to join the FDIC. He finally signed up, under protest, when the law creating the FDIC was modified limiting insurance to a maximum of $5,000 on any single account, but has continued to criticize what he believes to be an unsound experiment.

The Englewood bank's statement also discloses for the first time that Nichols has taken out of the Federal Reserve bank of Chicago all his bank's reserve funds not required by law to be pledged with the reserve banks and has placed this excess cash—approximately two and a half million dollars—in safe deposit boxes in two loop banks. He now has on deposit with the reserve bank only $639,741, the amount required as "legal" reserves against deposits.

Cites Other "Divergencies."

"Aside from the suggestion that the Federal Deposit Insurance corporation is a red blot on our statement," Nichols said yesterday, "you will note two other divergencies: First, is the interest rate, classification, due date, and par value of the government securities we hold. Second, is 'cash on hand and stored in vaults.'

"In my letter of July 15 to Marriner S. Eccles, governor of the federal reserve board, challenging his motive in 'sterilizing a part of the surplus bank reserves,' I told him there were plenty of good vaults in this town where we could store our excess funds.

"That is exactly what we have done—rented vault space in two of the strongest banks in the central west, and in these vaults and our own is stored, in actual cash, more than 43½ per cent of our total deposit liability.

Safe from Politicians.

"Now, then, the politician will have to think up a new idea before he can get his hands on this money. It belongs to the depositors, and it is going to stay right where it is until they ask for it, or until the federal reserve banks are taken out of the hands of politicians and returned to their rightful owners.

"Let me repeat what I said in the above mentioned letter to Mr. Eccles: 'There was a time when the federal reserve bank was a tower of strength in our financial structure, but today, so far as I can see, it is little more than a waste basket, into which are being thrown the laundry checks of one of the most powerful political machines ever devised—a mere clearing house through which to finance the party's squandering and perpetuate its daydreams.'"

The Englewood bank's figures in the Sept. 30 statement show little change from the last previous statement on June 30. Deposits are $5,806,463; liquid assets, $6,013,745; total resources, $6,809,305.

2½ Millions in Cash.

In addition to $2,533,675 cash the bank has $2,800,000 invested in United States treasury 3⅜ per cent bonds, maturing 1941-1943. The bank's valuable building has been written down to $10 on the balance sheet and its investment in stock of the Federal Reserve Bank of Chicago is carried at 10 cents.

The bank runs litle risk of loss through possible depreciation of government bonds because its depositors have agreed to take either cash or government bonds in payment of their claims at any time.

Indicated profits of the bank for the third quarter are $3,967. This figure represents the amount of increase in the item "undivided profits." This is equal to approximately 8 per cent on an annual basis on the bank's $200,000 capital stock.

NINE MONTH AUTO SHIPMENTS TOP TOTAL YEAR AGO

New York, Oct. 7.—[Special.]—Automobile shipments by members of the Automobile Manufacturers' association during the first nine months of this year amounted to 2,561,905 units, according to preliminary figures issued today. The report covers all major producers except Ford. In the first ninth months of last year factory shipments totaled 2,030,897 units.

For September, 1936, shipments totaled only 56,302 units, against 59,329 units in the according month of last year. The low output last month was caused by the fact that only a few companies were in production on 1937 models and assemblies of 1936 models had virtually ceased.

JOHN GRIFFITHS LOW BIDDER ON HOUSING PROJECT

John Griffith & Son company of Chicago submitted the low bid of $2,159,000 for construction of foundations and superstructure of the Jane Addams Houses addition, the Public Works administration's slum clearance project on the west side, it was announced yesterday in Washington.

Other bidders were George A. Fuller company, $2,233,000; G. Kehl Sons, $2,324,000, and the Dilks Construction company, $2,647,999. All three are Chicago concerns.

The proposed housing units, comprising 677 living units, with 2,434 rooms, are in addition to the original Jane Addams Houses which are to have living quarters for 304 families.

CHICAGO BANK DEPOSITS REACH ALL TIME PEAK

Loans and Discounts Highest in 4 Years.

BY THOMAS FURLONG.

Deposits of Chicago banks rose to an all time peak in the three months ended Sept. 30, according to quarterly reports issued yesterday. At the same time the banks reported an expansion in loans and discounts which brought the total to the highest level in nearly four years.

Total deposits of all Chicago banks on Sept. 30 stood at $3,190,279,000, an increase of $51,205,000 compared with three months earlier when they crossed the three billion mark for the first time. Present deposits compare with $1,783,000,000 at the close of 1932.

Loans and discounts were approximately $80,661,000 above the June 30, 1936, level. The present total of $676,541,000 is the greatest since December, 1932, when the aggregate of all Chicago banks was $731,051,000.

State Call Issued.

The reports issued by state banks were made in response to the regular quarterly call of the state auditor. No call was issued for statements of condition on national banks but all Chicago banks operating under a national charter made public their figures voluntarily. Ordinarily the calls are issued by the state and national banking authorities on the same day. Because of the election it was believed by some that the national call may be held off until a few days before the balloting on the theory that the statements should benefit the administration politically.

Of the $80,661,000 increase in loans and discounts approximately $50,000,000 was accounted for by the Continental Illinois National Bank and Trust company.

Others Report Gains.

The First National showed an upturn of nearly $18,000,000 in loans and discounts. The Northern Trust reported a gain of slightly over $3,000,000, while loans and discounts of the Harris Trust were virtually unchanged. City National's loans and discounts were up more than $2,500,000.

Holdings of government bonds of all Chicago banks showed an increase of $94,168,000 to a total of $1,203,196,000. The First National alone had a rise of approximately $138,000,000, practically all of which was said to represent treasury discount bills maturing next April.

A large amount of this short term government paper will probably be sold to the bank's customers prior to April 1, 1937, when there is a demand for tax exempt securities because of the personal property tax assessment in Illinois.

Return as Deposits.

The securities mature shortly after April 1, and the funds would normally return to the bank as deposits. From March to June this year the bank showed a marked decline in government holdings and an increase in deposits.

The increase in loans and discounts

[Continued on page 35, column 4.]

We maintain markets in:

Continental Illinois National Bank and Trust Co.

First National Bank of Chicago

Harris Trust and Savings Bank

Northern Trust Co.

The FIRST BOSTON CORPORATION

• CHICAGO • Tel.

NEW YORK SAN FRANCISCO BOSTON

CLEVELAND ST. LOUIS KANSAS CITY MINNEAPOLIS

Private Wires to Offices in Principal Cities

LOANS

COLLATERAL PLAN

Here are the rates and terms on typical time loans secured by stocks or bonds:

AMOUNT YOU WANT	TOTAL YEARLY CHARGE	TOTAL AMOUNT OF NOTE	MONTHLY DEPOSITS 12 @
$ 100	$ 8.48	$ 108.48	$ 9.04
200	15.04	215.04	17.92
300	22.56	322.56	26.88
400	30.08	430.08	35.84
500	31.84	531.84	44.32
1,000	58.16	1,058.16	88.18
2,000	116.32	2,116.32	176.36
3,000	174.60	3,174.60	264.55
4,000	232.76	4,232.76	352.73
5,000	290.92	5,290.92	440.91

FEATURE

Stocks or bonds—listed, sometimes even unlisted—are taken as collateral. The budget repayment plan makes it possible for this bank to lend liberal amounts as against the market value of such securities.

Personal LOAN & SAVINGS Bank

Eighty One (81) West Monroe

FRAnklin 5700

CHICAGO

WE WILL BUY

Axton Fisher Tobacco "B" Stock
Belden Mfg. Co. Common
Chinese Government 6s due 1921
Chgo. & Suburban First Mtges.
Chgo. Personal Injury Judgments
Cook Paint & Varnish Stock
Corporation Securities 5% Notes
Davison Chemical Pref. & Com.
Eitel Central Block 6s
Florida Portland Cement Units
Homestead Fire Ins. Co. Stock
Insull Util. Inv. Deb. 6% Receipts
Mo.-Kans. Pipe Line $5 Par Com.
Rossia Insurance Co. Stock
333 No. Michigan Ave. 6s
Trinity Portland Cement Units
Trustees System Dis. of Chgo. Pref.
United Public Util. $3 Pref.
Wabash-Harrison Bldg. 6s

Ask us for quotations on

REAL ESTATE BONDS
PUBLIC UTILITY STOCKS & BONDS
INDUSTRIAL STOCKS & BONDS
BANK & INSURANCE STOCKS

Your inquiry will be answered intelligently and without obligation.

ANDERSON, PLOTZ & COMPANY INC.

29 So. La Salle St., Chicago

Telephone Franklin 8467

Increased Taxes and Your Estate

In 1934 federal estate taxes were greatly increased, and again last year these taxes were further increased.

Should your estate arrangements (including your will) now be revised with these tax liabilities in mind?

We shall be pleased to discuss this with you and your attorney at any time.

TRUST DEPARTMENT

Harris Trust and Savings Bank

Organized as N. W. Harris & Co. 1882 • Incorporated 1907

Harris Trust Building, Chicago

Telephone State 8200

Member Federal Deposit Insurance Corporation

STOCKS UNEVEN IN 3 MILLION SHARE SESSION

Profit Taking Offsets Many Early Gains.

[Chicago Tribune Press Service.]

New York, Oct. 7. — After many stocks had posted new top prices for the year and for the last six years, a wave of profit taking rolled over the stock market in late dealings today, eliminating many of the advances. At the close net declines exceeded gains by a moderate margin and the net changes in the averages were narrow.

Board rooms in the financial district were crowded with customers and the volume of sales gave evidence that they came to do business. The high speed tickers fell behind operations on the floor on several occasions as the day's total turnover mounted to 3,017,000 shares.

Busiest Day Since March.

Not since March have floor brokers put in such a busy day and some observers expressed the opinion that it was the public demand that offset the persistent sales for profits until the final hour.

Except for aviation issues, which definitly weakened in the last hour, all sections of the list enjoyed periods of strength. Most of the buying was directed toward the utilities, rails, motors, steels, and oils.

One of the more encouraging features of the market was the increased buying in the power section, which recently has been lagging behind the rest of the market.

Rails Spurt and React.

Carrier shares led at first, but failed to hold up in the face of realizing. New York Central rose to a new high mark before skidding, and Atchison closed a point lower.

Aviation shares were influenced by the discouraging example set by Douglas which cracked nearly six points on reports of poor earnings. Wright gave up 5.

In the automobile section Chrysler stepped along to a new top and managed to retain a part of its advantage. General Motors weakened slightly, while Packard crossed the tape in large blocks.

U. S. Steel and Bethlehem broke through their old high marks but at the final gong showed little net change.

EGG FUTURES HIGHER DUE TO BUYING, FIRM SPOT PRICE

Egg futures responded quickly yesterday to buying induced by continued liberal withdrawals from cold storage and firmness in the spot market. They closed ¼ to ½ cent higher on the Chicago Mercantile exchange. October contracts finished at 25⅞ cents per dozen. Transactions totaled 298 cars. Deliveries of 13 cars of eggs were made on October contracts.

Buying of butter futures by speculators who had sold at higher levels advanced prices ⅜ to ½ cent with November contracts closing at 31⅜ cents per pound. Sales were 147 cars.

Potato futures advanced 2 to 10 cents. The full upturn was shown by January which closed at $2.50 per 100 pounds. Sales were 18 cars. Prices follow:

BUTTER.
[Cents per pound.]

Stor. standards—	Open.	High.	Low.	Close.	Prev. close.
November	30⅞	31⅜	30¾	31⅜	30⅞
December	31¼	31½	31⅛	31½	31⅛

EGGS.
[Cents per dozen.]

Refg. standards—	Open.	High.	Low.	Close.	Prev. close.
October	25½	25⅞	25½	25⅞	25⅝
November	26	26⅜	26	26⅜	26
December	26¼	26⅝	26¼	26½	26¼

POTATOES.
[Per 100 pounds.]

Idaho russets.	Open.	High.	Low.	Close.	Prev. close.
October	$1.92	$1.92	$1.92	$1.92	$1.90
January	2.45	250	2.45	2.50	2.40

WHAT STOCKS DID

TRIBUNE AVERAGES.

	High.	Low.	Close.	Net chge.
25 railroads	46.39	45.61	45.79	— .22
25 industrials	229.13	226.79	227.70	+1.03
50 stocks	137.76	136.20	136.74	+ .40

	High.	Low.	Close.
50 stocks one year ago	104.00	103.04	103.77
50 stocks two years ago	81.80	80.02	81.58

ASSOCIATED PRESS AVERAGES.

	30 indus.	15 rails.	15 utils.	60 stks.
Net change	+.1	—.3	+.7	+.1
Wednesday	*93.8	14.9	52.8	*70.5
Previous day	93.7	42.2	52.1	70.4
Month ago	90.8	41.2	52.8	68.9
Year ago	66.9	23.4	36.8	48.5
1936 high	*93.8	42.2	53.4	*70.5
1936 low	73.4	30.2	43.4	55.7
1935 high	76.3	31.2	44.7	56.1
1935 low	49.5	18.5	21.6	34.8
1932 low	17.5	8.7	23.9	16.9
1929 high	146.9	153.9	184.3	157.7
1927 low	51.6	95.3	61.8	61.8

*New high.

DOW-JONES AVERAGES.

	High.	Low.	Close.	Net chge.
Industrials	175.92	173.94	174.59	+ .17
Rails	59.06	58.13	58.41	— .13
Utilities	35.50	34.46	35.16	+ .71

ISSUES TRADED.

	Wednesday.	Tuesday.
Advances	345	458
Declines	411	275
Unchanged	180	212
Total issues	936	945
New 1936 highs	87	77
New 1936 lows	2	2

CORPORATION EARNINGS

Net earnings reported yesterday:

	1936.	1935.
YEAR ENDED AUG. 31.		
Masonite	$ 1,429,649	$ ....
TEN MONTHS ENDED AUG. 31.		
Dayton Rubber	357,337	49,798
NINE MONTHS ENDED AUG. 31.		
Douglas Aircraft	277,644	1,082,746
NINE MONTHS ENDED SEPT. 30.		
Alaska Juneau	†1,919,900	†1,421,800
Union Oil	4,400,000	4,000,000
SIX MONTHS ENDED JUNE 30.		
Signal Oil & G.	391,476	121,315
AUGUST.		
Dayton Rubber	65,720	6,327
SEPTEMBER.		
Alaska Juneau	†216,500	†179,200
QUARTER ENDED SEPT. 30.		
Marine Midland	§1,029,904	§939,873

§Net operating income.

SALES.

	1936.	1935.
SEPTEMBER.		
Lane Bryant	1,106,372	1,060,977
Peoples Drug	1,683,975	1,530,609
NINE MONTHS ENDED SEPT. 30.		
Lane Bryant	10,154,659	9,428,723
Peoples Drug	15,036,589	13,799,503

†Operating profit.

NEW YORK STOCK TRANSACTIONS

Wednesday, October 7, 1936.
Shares sold today 3,017,000
Year ago 897,910

Wednesday, October 7, 1936.
Total sales 1936 to date 364,972,341
Total sales 1935 to date 242,463,609

[The figure in brackets after name of stock is annual dividend rate.]

1936 High.	1936 Low.	Div. yld. pct.	Description, div. rate, $s—	Sales.	High.	Low.	Close.	Net chge.
[illegible]	[illegible]	[illegible]	[illegible]	[illegible]	[illegible]	[illegible]	[illegible]	[illegible]
			W					
[illegible]	[illegible]	...	Do pfd	200	27	26½	26½	— 1
5¼	2¾	...	Wilcox O & G	200	3⅜	3⅜	3⅜	....
11	6⅝	6.2	Wilson & Co [.50]	3,900	8¼	8	8⅛	....
87	70	7.5	Wilson $6 pfd [6]	200	80	80	80	+ ¼
56½	44¾	4.3	Woolworth [2.40]	14,500	56½	55½	56½	+ 1⅝
35½	23⅛	...	Worth P & M	500	29½	29	29¼	+ ¼
81	56	...	Do pfd A	210	74½	74¼	74¼	— ⅜
72	47	...	Do pfd B	400	65¼	64	64	— 2½
140¾	62⅝	...	Wright Aero	120	131	125⅝	126	— 5
79	63	4.5	Wrigley Jr [3a]	500	67¼	66¾	66¾	— ½
			Y					
21⅝	8¾	...	Yell Trk & C	35,700	21½	20¾	21	+ ¾
55	42¼	5.8	Young S & W [3a]	300	51¾	51⅝	51⅝	— ⅛
84⅞	41¾	...	Youngst Sh & T	5,600	84⅞	83½	84	— ¼
			Z					
40⅜	11¼	...	Zenith Radio	1,900	39½	38¼	38⅝	— ¾
9⅝	5¾	...	Zonite Prod	6,600	8¼	7¾	7⅞	+ ⅛

*Ex dividend. †First sale since ex dividend date or dates. xr—Ex rights. a—Also extra or extras. e—Paid last year. f—Payable in stock. g—Declared or paid so far this year. h—Cash or stock. k—Accumulated dividend paid or declared this year.

Sales to 11 a. m., 810,000; 12 noon, 1,360,000; 1 p. m., 1,960,000; 2 p. m., 2,320,000; total sales, 3,017,000.

MEAT IMPORTS EXPAND AT EVER INCREASING RATE

August's Pork Receipts Bound 2,566 Pct.

[Continued from page 33, column 5.]

a ready market here. Beef and veal imports in August totaled 9,280,167 pounds, compared with 6,551,142 pounds a year ago and with 6,351,000 pounds two years ago.

In the first eight months of 1936 this country received 71,270,529 pounds of beef and veal, a gain of 13,862,609 pounds over the first eight months of 1935 and a gain of 44,279,529 pounds over two years ago. The aggregate tonnage of beef and veal imported dressed and on the hoof in the first eight months of 1936 was sufficient to feed 4,000,000 people during that period.

One Chicago packer said he has been forced to import hams for his trade and reduce his packing of American hams because of the competition of foreign product which others were delivering to his customers 2 to 4 cents a pound lower than he could produce the American ham.

"This may seem un-American, because we had to lay off some of our men when we cut down on our packing, but it is the plow-under policy of the government and the pig killing that forced us into it," this packer said.

The scarcity program of the present administration has not only made this country one of the world's greatest food importers but has probably permanently damaged its export trade.

During the period Jan. 1 to Sept. 26, 1936, this country exported only 78,872,000 pounds of lard, as compared with 371,535,000 pounds in the same period of 1934. Exports of pickled pork for the same period this year were 7,159,000 pounds compared with 14,973,000 pounds two years ago. Bacon exports declined from 15,792,000 pounds in 1934 to 4,830,000 pounds in 1936, while exports of hams and shoulders declined from 50,755,000 pounds to 31,719,000 pounds.

Comparative Figures.

Comparative figures for August and eight months follow:

AUGUST IMPORTS.

	1936.	1935.	1934.	Pct. of gain in 2 yrs.
Beef and veal, lbs.	9,280,167	6,551,142	6,351,000	46
Pork, lbs.	3,572,979	1,346,463	134,000	2560

EIGHT MONTHS' IMPORTS.

	1936.	1935.	1934.	Pct. of gain in 2 yrs.
Beef and veal lbs	71,270,529	57,407,920	26,991,000	164
Pork lbs.	24,974,196	5,672,065	968,000	2479

AUGUST IMPORTS OF OTHER YEARS.

	Beef and veal.	Pork.
1933	5,890,000	204,000
1932	3,213,000	476,000
1931	1,572,000	288,000
1930	3,227,000	287,000

EIGHT MONTHS' IMPORTS OF OTHER YEARS.

	Beef and veal.	Pork.
1933	28,810,000	2,194,000
1932	15,742,000	4,212,000
1931	13,653,000	2,219,000
1930	57,386,000	3,266,000

DIVIDENDS DECLARED

Stock, rate, period—	Payable.	Stock of record.
Bk of Calif N A, $2.50 q	Oct 15	Oct 9
Briggs Mfg, 50c q	Oct 31	Oct 17
Do, 50c extra	Oct 31	Oct 17
Cerro de Pasco, $1	Nov 2	Oct 19
Gen Metals, 37½c q	Nov 15	Oct 31
Gr Am Ins, 25c q	Oct 15	Oct 8
Homestake Mining, $1 m	Oct 26	Oct 20
Do $2 ex	Oct 26	Oct 20
Ill N Util $6 pfd, $1.50 q	Nov 2	Oct 15
Kleinert Rubber, 20c	Oct 31	Oct 15
Lex Util pfd, $1.62½	Nov 10	Oct 31
Do $4	Nov 10	Oct 31
Metro Indust p, 50c q	Nov 1	Oct 21
Rainier P & P A, 50c q	Dec 1	Nov 20
Do B, 50c q	Dec 1	Nov 20
Randall Co A, 50c q	Nov 1	Oct 26
Signal Oil & G A, 25c q	Oct 15	Oct 10
Do 10c ex	Oct 15	Oct 10
Do B, 25c q	Oct 15	Oct 10
Schwitzer Cummins, 25c q	Nov 1	Oct 20
Utd Stove, 50c	Oct 20	Oct 10
Utica G & E 7%, $1.75 q	Nov 15	Oct 31

CHICAGO CURB.

	Sales.	High.	Low.	Close.	Prev. close.
AllBr&D Co Inc	250	.80	.80	.80	.80
Campana Gold	2,225	2⅛	2	2⅛	2¼
Equity Corp.	500	2	2	2	2⅛
F Fehr Br Co	100	1	1	1	1⅛
Heidelbg Br Co	50	.58	.58	.58	.60
Minneap Br Co	150	6	6	6	7
*RustlI&S com	105	8	8	8	7¾
Soss Mfg Co.	200	7¼	7⅛	7⅛	7

Total sales, 3,580 shares.
*Not listed on formal application of the company.

IMCO PARTICIPATING COMPANY LIMITED

hereby gives notice that:

1. The offer made by its Prospectus dated July 8, 1936 and issued July 21, 1936 will terminate on November 4, 1936. The Letter of Transmittal, properly executed, and certificates for Participating Preference Stock of

INTERNATIONAL MATCH CORPORATION

properly endorsed, must be received by the Company in London on or before the latter date.

2. The option period referred to in the Participating Certificates of the Company, issued in pursuance of the acceptance of the above-mentioned offer, commenced on August 7, 1936 and will terminate on June 30, 1938.

NOTICE
To the Holders of
INDIANAPOLIS WATER COMPANY
First Lien and Refunding Mortgage Gold Bonds 5% Series of 1925 due December 1, 1960:

Notice is hereby given to all holders of the above mentioned Bonds that Indianapolis Water Company has called same for redemption and payment on December 1 1936, and has deposited with Fidelity-Philadelphia Trust Company, Trustee, the total amount necessary to redeem and pay said Bonds with a premium of 5% together with accrued interest to said redemption date. Any holder of such Bonds may at the option of such holder upon presentation and surrender of such Bonds together with all appurtenant coupons maturing on or after December 1, 1936 at the office of the said Trust Company 135 South Broad Street, Philadelphia, Pennsylvania, receive payment prior to said redemption date of the principal amount of such Bonds together with said premium and accrued interest thereon to December 1, 1936. Requisite Income Tax Ownership Certificates with respect to all past due coupons and for the six months' interest to December 1 1936 must accompany Bonds surrendered for payment.

INDIANAPOLIS WATER COMPANY
By ROBERT D. BURROWES, Treasurer.

Dated July 31, 1936.

KEMPER WARNS OF INFLATION IN U. S. SPENDING

Stresses Citizens' Right to Protection.

Breaking the silence that has long marked the attitude of casualty companies toward the subject of the inflation resulting from government spending, James S. Kemper, president of the Lumbermen's Mutual Casualty company, yesterday warned policy holders of the danger in reduction in the purchasing power of the dollar as a result of political extravagance.

JAMES S. KEMPER.

Mr. Kemper's admonition was similar to that recently made to life insurance policy holders by M. A. Linton, president of the Provident Mutual Life Insurance company of Philadelphia. It was contained in an address made by Kemper at a meeting of Massachusetts representatives of his company in Boston and was simultaneously released by the head office in Chicago.

Calls for Candidates' Stand.

Kemper challenged all candidates for federal offices to declare their position with regard to continued government spending and emphasized the right of citizens to have from all candidates "full assurance that the hard earned savings of our people . . . will not be dissipated in a program of extravagance that is not representative of the judgment of all the people."

"Any program that seriously affects the purchasing power of the dollar cannot be ignored," he said. "Obviously, a changed dollar status is more important to life insurance policyholders than it is to the policyholders of a mutual casualty company, but as insurance counselors we do have a real responsibility to our friends and to those who have confidence in us and who rely upon our judgment to do what we can to see to it that life insurance estates, which to sixty-seven millions of our citizens represents most of the protection they and their families have for the future, are not dissipated under an unwise program of government spending.

Time to Question Limits.

"I am not suggesting that some reduction in the purchasing power of the dollar was undesirable. Perhaps it was in the interest of the national welfare that this should have been done. But there comes a time in this cycle when you and I, as custodians for our wives and children and the wives and children of our clients must say to ourselves, 'Has this thing gone as far as it should; has it gone too far; has the time come when we should call a halt and take account of our situation?'

"It seems to me that no greater responsibility rests upon the average citizen, and rests a thousandfold upon us engaged in this business of insurance which is so vital to the welfare of the country, than that we should use our good judgment in determining what any particular policy of government finance or economic planning may mean in terms of the ultimate realization to beneficiaries from the hard-earned dollars stored up in life insurance for future protection of loved ones."

BRITISH POUND SINKS AS FRENCH CAPITAL RETURNS

A drop of 1½ cents in the British pound to $4.89, the lowest price in more than a year, marked trading yesterday in the foreign exchange market. The pronounced weakness of British currency was attributed to the continued repatriation of funds by residents of France and other former gold standard countries who had sought a haven for their capital in England prior to the collapse of the gold bloc.

The French franc again declined in terms of American funds closing at 4.67 cents, or .00⅝ cent, under Tuesday's last quotation. Dutch guilders closed 10 points higher at 53.15 cents. The Italian lira was steady.

Other developments in the disturbed world monetary situation yesterday were:

The Swiss government abolished or reduced import duties on eighteen classes of foodstuffs.

France will use "profits" from devaluation to repay a 200 million dollar loan to England.

Reopening of Italian stock markets was the signal for substantial advances in prices, but the trade was not excited.

Shanghai shipped large amounts of silver to Hongkong, but remained silent on the purpose of the action.

BUSINESS BITS

Alexander E. Patterson, newly elected president of the National Association of Life Underwriters association, was guest of honor at a testimonial dinner given by a large group of general agents and managers of the Chicago Life Underwriters association at the Edgewater Beach hotel last night.

Clark Hempstead, vice president and secretary of the Pillsbury Flour Mills company of Minneapolis, was elected president to succeed H. H. Whiting, who died Saturday. E. H. Mirick, in charge of the grain department, was elected vice president. J. Irl Beatty, controler, was made secretary.

Dr. Victor R. Vraz, assistant professor of economics at Northwestern university, will discuss Japan's competitive position before the Chicago Association of Credit Men's luncheon at the Harding hotel today.

RAIL-TRUCK SERVICE ARRANGED BETWEEN CHICAGO, MILWAUKEE

A new coördinated rail-truck service which will take motor trucks from the congested highways between Chicago and Milwaukee was announced yesterday by the Chicago North Shore and Milwaukee railroad and the Keeshin Motor Express company. Under an arrangement entered into by the two companies, trucks of the Keeshin concern will be loaded on North Shore flat cars and shipped by the fast overnight freight service of the electric railroad.

North Shore freight stations have been set up as points of interchange between rail and truck lines. Shipments destined for Milwaukee will be loaded at the North Shore's Montrose avenue station and southbound they will be loaded at the Harrison street station of Milwaukee.

The Keeshin company has arrangements with the Great Western and Rock Island lines for carrying trucks on freight cars and is planning with other roads for similar services.

STABLE PRICES HELD REAL KEY TO TRADE RECOVERY

The United States has achieved its present degree of recovery because the New Deal's major depression cure of raising prises has failed, Dr. Harold G. Moulton, president of the Brookings institution, said yesterday. Rising prices, he explained, tend to hold back recovery.

Speaking at the Chicago Association of Commerce luncheon in the Palmer house Moulton outlined a pathway toward a greater and more lasting prosperity sharply in conflict with economic theories advanced by New Deal leaders.

He took sharp issue with those who regard dangerous inflation as inevitable and in immediate prospect as a result of New Deal spending and other policies.

Though the address was entirely impersonal and no mention was made of the New Deal by name, the economist's audience did not miss its implications.

Moulton admitted the existence of real danger of devastating inflation, but held that it can be prevented from occurring if business remains level headed.

He said the capitalistic system must continue in the direction it previously has traveled—increasing purchasing power through straight reduction of prices and increasing the ratio of wages to prices as technological progress cuts production costs.

MASONITE NETS $5.01 PER SHARE IN FISCAL YEAR

Earnings of the Masonite corporation for the fiscal year ended Aug. 31, 1936, were equal to $5.01 a share on the common stock as compared with $3.41 in the year ended Aug. 31, 1935, Ben Alexander, president, stated yesterday in the annual report to stockholders. The company manufactures insulation and pressed wood for industrial and building construction purposes. Net profit for the 1936 fiscal year was $1,429,649 against $1,004,271 in the preceding year.

Alexander said that since the close of the fiscal year, the plan of financing authorized by the stockholders has been completed. He explained that the action has resulted in the company receiving additional cash amounting to approximately $800,000 while adding only $12,326 to annual preferred dividend requirements. The money so obtained will be used for plant improvements, additional working capital, and other corporate purposes.

ReserveSystem State Banks Exempted fromPayRollTax

Washington, D. C., Oct. 7.—(AP)—The internal revenue bureau ruled today that state banks belonging to the federal reserve system were exempt from taxes imposed under the old-age benefits and unemployment insurance provisions of the social security act. The bureau held that both the banks and their employés were instrumentalities of the federal government, and therefore not subject to the pay roll taxes.

PRODUCE MARKETS

EGGS—In moderate supply at unchanged prices; receipts, 4,509 cases. BUTTER—Unsettled, but prices little changed; receipts, 7,632 tubs. LIVE DUCKS—Unchanged to 1c per lb lower; other poultry, steady; receipts, 2 cars and 32 trucks. POTATOES—Somewhat irregular; arrivals, 77 cars, with 216 cars on team track. Quotations follow:

WHOLESALE CREAMERY BUTTER PRICES

	Chicago Whole milk.	Chicago Centralized.	New York.	Boston.	Philadelphia.
93 score	.32¼	....	33⅜	....	33⅜
92 score	.31½	....	32⅝	33¼	33¼
91 score	.31¼	....	32½	33	32⅝
90 score	.31	*32½	32	33⅛	32
89 score	.30½	....	†31⅝	....	31⅝
88 score	.30	....	31½	....	31½

*Outside. †Inside.

WHOLESALE CHEESE PRICES.

	Chicago.	Boston.	New York.	Philadel.
Flats	....	....	19½	....
Twins	18 -18¼	19¼-20¾	....	....
S.Dais	18½-18¾	19¼-20¼	19 -19¼	19¼-19¾
Y.Am.	....	19¾-20¾	19½	....
Lghns.	18½-18¾	....	....	19¼-19¾

U. S. Government Graded Eggs.

The local office of the U. S. department of agriculture report following prices in case lots per dozen paid by retailers, hotels, restaurants, and institutions:

U. S. extras [large], white, loose........38c
U. S. extras [large], white, cartons.....39c

LIVE POULTRY—WHOLESALE.

Broilers	15@16c	Springs	13@16c
Turkeys	16@19c	Ducks	9@17c
Old roosters	13@14c	Geese	9@15c
Hens	12@17½c	Leghn. hens	10@12c

EGGS.

Extra firsts, cars	27c
Do less than cars	26½c
Fresh firsts, cars	26½c
Do less than cars	25¾c
Current receipts	25c
Dirties	21½c
Checks	19½c
Refrigerator extras	26c
Do standards	25½c

POTATOES.

Idaho, 100 lbs.	$2.10
Colorado, 100 lbs.	1.82½@2.25
Wisconsin, 100 lbs.	1.6[illegible]1.70

COUNTRY DRESSED VEAL.

50@60 lbs.	10@10½c	90@100 lbs.	[illegible]
70@80 lbs.	11½@12½c	110@120, fancy	[illegible]

METALS.

NEW YORK, Oct. 7.—(AP)—COPPER—Quiet; electrolytic spot and future, 9.75c per lb; export 9.75c. TIN—Barely steady, spot and nearby, 45@45.12½c per lb; future, 44.62½@44.75c. LEAD—Steady; spot New York, 4.60@4.65c per lb; East St. Louis, 4.45c. ZINC—Dull; East St. Louis spot and future, 4.85c per lb. IRON, ALUMINUM, ANTIMONY, QUICKSILVER, STEEL, PLATINUM, and WOLFRAMITE—Unchanged.

HAYNIE SLATED TO HEAD CHICAGO REALTY BOARD

Only Candidate in Field; Election Nov. 4.

BY AL CHASE.

Howard E. Haynie, first vice president of the Chicago Real Estate board, last night was nominated president of that organization for 1937, to succeed Leo G. Varty. At present there is no other ticket in the field and unless opposition appears Haynie will be elected at the annual election Nov. 4.

HOWARD E. HAYNIE [Moffett Photo.]

Haynie, who has been active in real estate board affairs for several years, is a member of the realty firm of Wirtz, Haynie & Ehrat, Inc., 3180 Sheridan road.

Fred M. Lorish, of Swan, Lorish & Caspers, 1501 East 53d street, who is secretary of the realty board, was nominated as first vice president. Ernest H. Lyons was named as the 1937 secretary, and Charles H. Binney of the Continental Illinois National Bank and Trust company, was nominated as treasurer.

Nominate Directors.

Following are the nominations for members of the board of directors, selected according to the six regions into which the city has been divided: North, Arthur Kruggel; northwest, Louis L. Schorsch, Charles E. Joern, and S. O. Stone; west, Fred W. George and Ray McCarthy.

Directors to represent the southwest side are Arthur C. Kussman, Grant D. Dazey and Lester J. Norris. On the south side are J. L. Hess, Louis T. Orr, and Morgan L. Fitch. For the central district Louis B. Beardslee and Graham Aldis were named.

List Committee Heads.

Following are the nominations for chairmen of the various real estate board divisions: Joseph B. Ford, renting and management; Lester W. Porter, industrial; Clarence O. Rosain, brokers; Louis Sudler, coöperative apartments; Earl George Gubbins, home builders and land developers; Percy E. Wagner, appraisers; Walter T. Larson, building and loan; Byron V. Kanaley, mortgage and finance; Dominick Dunn, Torrens system.

The nominating committee, headed by John F. Wallace, included Thomas J. Fleming, vice chairman; Richard C. Crawford, secretary; Robert E. L. Brooks, George J. Eckhoff, Harold F. Enright, Joseph B. Ford, Raymond E. Herman, Charles J. Joern, Arthur Kruggel, Arthur C. Kussman, Clifford S. Swan, George H. Taylor, J. Milton Trainer, and Henry G. Zander.

ROCKEFELLER JR. FORECLOSES ON HOUSING PROJECT

New York, Oct. 7.—[Special.]—John D. Rockefeller Jr. filed a mortgage foreclosure suit in the Supreme court today against the Paul Laurence Dunbar Apartments, erected in upper Harlem for occupancy by colored people. The suit is brought because of default in payments on a $2,000,000 mortgage given in December, 1927.

The apartments were erected in 1927 by Rockefeller as one of the largest multi-family housing projects for colored people in the world. The cost was estimated at $3,500,000. Accommodations are provided for 511 families in suites of two to seven rooms.

Under the plan instituted at the time the buildings were completed the enterprise was conducted on a coöperative basis, tenants subscribing for stock with small down payments. At the end of a three year lease a tenant might apply for a further lease or request the corporation to resell his stock at par.

Studebaker September Sales Best in 7½ Years

South Bend, Ind., Oct. 7.—[Special.]—The Studebaker corporation sold more passenger cars and trucks in September than in any month since March, 1932, President Paul G. Hoffman announced today. The month's total was 11,100 units, he said, which was 26 per cent in excess of sales during the month in 1935, 1934, 1933, and 1932 combined.

LARD GAINS ON SCATTERED COMMISSION HOUSE BUYING

Scattered commission house buying of lard futures yesterday more than offset the effect of hedging pressure and the easier undertone in the corn market. Closing trades were at net gains of 2½ to 7½ cents per hundredweight. Clear bellies [salt pork] advanced 27½ to 30 cents, lack of offers to sell being regarded as largely responsible for the advance.

Cash lard was quoted at $11.57½ per 100 pounds; loose, $11.02½; leaf, $11; clear bellies, $14. Range of futures follows:

Lard.

	High.	Low.	Close.	Prev. close.	Last year.
Oct.	.....	.....	$11.50	$11.47	$14.35
Dec.	$11.60	$11.52	11.60	11.55	13.35
Jan.	11.70	11.62	11.67	11.60	12.80
March	.....	.....	11.80	11.75	.....
May	12.00	11.95	12.00	11.95	12.45
July	.....	.....	12.10	12.05	.....
Clear Bellies.					
Dec.	$14.00	$13.90	$14.00	$13.70	.....
Jan.	.....	.....	14.02	13.75	.....

NAVAL STORES.

SAVANNAH, Ga., Oct. 7.—TURPENTINE—Firm, 35⅝c per gal. Sales, 51 casks; receipts, 518; shipments, 516; stock, 37,677. ROSIN—Firm. Sales 368 brls; receipts, 1,651; shipments, 4,548; stock, 93,642. Quote: B, D, E, F, G, H, and I, $5.95; K and M, $5.97½ per brl; N and WG, $6.00; WW and X, $6.00.

SILVER FUTURES.

MONTREAL, Que., Oct. 7.—(AP)—Silver futures closed easier, 5 to 30 points lower. No sales. Closing bids: December, 44.60c per oz; March, 44.60c; May, 44.65c.

CHICAGO BANK DEPOSITS REACH ALL-TIME PEAK

Loans and Discounts Highest in 4 Years.

[Continued from page 38, column 8.]

brought some shrinkage in the combined cash resources of the banks, which dropped $110,701,000 to $1,119,986,000. With the exception of June 30, cash resources are the highest for several years.

While the increase in loans and discounts brought the total to the highest mark in several years the expansion did not indicate any marked increased in credit demand. A large part of the gain was due to the advance of a substantial sum by one bank to a government controled corporation. If this amount were deducted the increase in loans and discounts would not be unusual for the period of the year covered by the report.

Northern Trust Profit Indicated.

A profit of $188,544 or $6.28 a share for the quarter was indicated by the Northern Trust company's statement. The bank reported undivided profit of $3,237,000, an increase of $53,544 over that shown in the June 30 statement after provision had been made for dividends of $135,000. A quarterly dividend of $4.50 a share was distributed Oct. 1. The national banks did not issue their usual quarterly statements showing undivided profits.

Shares of the Continental Illinois National Bank and Trust company advanced 5 points on active trading in the unlisted market yesterday. They closed at 153½ to 155½. Although directors of the bank meet Friday it is not expected that any action will be taken on further retirement of preferred stock at that time. Shares of the Merchandise Bank and Trust were quoted 10 points higher yesterday at 295 to 310. Quotations on other bank shares showed little change.

RECEIVERSHIP OF OLD INSULL CONCERN ENDED

Receivership of the Mississippi Valley Utilities Investment company, formerly an Insull system unit, was ended yesterday and Federal Judge Walter C. Lindley authorized Receiver Eugene V. R. Thayer to turn over an estimated $3,500,000 of assets to a new liquidating corporation. Of the assets, approximately $1,500,000 is cash which will be distributed shortly to preferred stockholders of the old company. The distribution is expected to amount to approximately $2 for each new share of stock.

The liquidating corporation was formed under a plan of recapitalization approved Aug. 21, with sole capitalization of 660,371 shares of $1 par stock. Holders of the 52,995 shares of old $7 preferred stock, on which unpaid dividends amounted to $29.75 a share last June 1, received new stock on a share for share basis. Seventeen new shares were issued for each of the 35,728 shares of $6 prior preferred stock, on which dividend arrears were $25.50 a share last June 1.

Including $17,500 approved by Judge Lindley yesterday, fees authorized during the receivership amounted to $291,050. The allowances yesterday were $5,000 to the preferred stockholders' committee, $5,000 to Cassels, Potter & Bentley, counsel for the committee, and $7,500 to Martin Taylor, New York, asociate counsel for the committee.

COCOA PRICES CLIMB TO NEW SIX YEAR PEAK

New York, Oct. 7. — [Special.] — Prices of cocoa soared to a new six-year peak on the New York Cocoa exchange today. Heavy buying by the confectionary trade, light offerings, and strength in the London market were factors in the rise.

At one time the market was as much as .20 of a cent higher per pound, but profit taking reduced closing gains to .12 to .16 of a cent.

The range of prices follows:

	Open.	High.	Low.	Close.	Prev. close.
December	7.50	7.65	7.50	7.61	7.45
January	7.59	7.66	7.59	7.66	7.50
March	7.68	7.78	7.67	7.73	7.60
May	7.79	7.88	7.79	7.82	7.70
July	7.88	7.96	7.87	7.92	7.80

CHICAGO LIVE STOCK

All prices are in dollars per 100 pounds.

HOGS.

Receipts, 13,000; shipments, 1,500.

Good to choice, 140@180 lbs.	$ 9.10@10.10
Good to choice, 190@210 lbs.	10.15@10.40
Good to choice, 220@250 lbs.	10.20@10.50
Good to choice, 260@325 lbs.	10.10@10.45
Good to choice, 350@450 lbs.	9.60@10.00
Light packing sows, 270@350 lbs	9.20@ 9.60
Heavy packing sows, 350@550 lbs	8.70@ 9.35
Pigs, common to best	4.00@9.00

CATTLE.

Receipts, 8,000; shipments, 2,000.

Prime steers, 1,000@1,500	$10.15@10.50
Good to best, 700@1,000	9.50@10.50
Poor to best, 700@1,500	6.40@10.50
Low grade steers	4.50@ 6.35
Bulk of steers	8.50@10.00
Cows, choice to prime	6.25@ 7.25
Cows, good to choice	5.50@ 6.25
Cows, fair to good	4.50@ 5.50
Cows, common to fair	4.25@ 4.50
Canners and cutters	2.50@ 4.15
Heifers, yearlings, fair to best	5.75@10.35
Heifers, common to fair	4.50@ 5.65
Stockers and feeders	4.00@ 8.10
Calves, poor to best	4.25@10.25
Bulls, bologna, com. to choice	4.40@ 5.90
Bulls, beef and butchers, fair to best	5.50@ 6.50

SHEEP.

Receipts, 8,000; shipments, 1,000.

Native lambs, fair to best	$8.00@8.75
Native lambs, common to fair	7.00@8.00
Native buck lambs, fair to best	7.00@7.75
Native lambs, culls	5.00@6.75
West. range lambs, good to choice	8.50@8.75
West. range lambs, fair to good	8.00@8.50
Feeding lambs, best grade	8.25@8.60
Feeding lambs, common to fair	5.00@8.00
Ewes, light, good to choice	3.25@3.85
Ewes, light, fair to good	2.50@3.25
Ewes, culls to fair	2.00@2.50
Ewes, heavy, fair to best	2.50@3.00
Yearlings, wethers	5.00@7.75
Bucks	2.00@2.50
Breeding ewes, including yearlings	3.25@7.50

COMPARATIVE PRICES.

HOGS—Bulk of sales yesterday	$ 8.95@10.40
One month ago	9.20@11.25
One year ago	12.15@13.45

Top yesterday, $10.50; average, $9.75.

Hog prices for a year include $2.25 processing tax. This tax ended Jan. 6, 1936, when it was declared unconstitutional by the Supreme court.

CATTLE—Bulk of sales yesterday	$ 8.50@10.00
One month ago	8.25@ 9.25
One year ago	9.25@12.50

Top yesterday, $10.40; average, $9.25.

LAMBS—Bulk of sales yesterday	$ 8.50@ 8.75
One month ago	9.50@10.00
One year ago	9.75@10.00

Top yesterday, $8.75; average, $8.65.

CONDITION OF CHICAGO BANKS ON SEPT. 30

	Loans and Discounts Sept.30,1936.	Loans and Discounts June 30,1936.	Total Deposits Sept.30,1936.	Total Deposits June 30,1936.	Cash Resources Sept.30,1936.	Cash Resources June 30,1936.	Savings Deposits Sept.30,1936.	Savings Deposits June 30,1936.
National	$564,038,000	$488,965,000	$2,488,715,000	$2,452,677,000	$ 918,461,000	$1,048,218,000	$308,835,000	$309,109,000
State	112,503,000	106,915,000	701,564,000	686,397,000	201,525,000	182,469,000	172,746,000	170,213,000
All banks	$676,541,000	$595,880,000	$3,190,279,000	$3,139,074,000	$1,119,986,000	$1,230,687,000	$481,581,000	$479,322,000

NATIONAL BANKS.

	Loans and Discounts Sept.30,1936.	Loans and Discounts June 30,1936.	Total Deposits Sept.30,1936.	Total Deposits June 30,1936.	Cash Resources Sept.30,1936.	Cash Resources June 30,1936.	Savings Deposits Sept.30,1936.	Savings Deposits June 30,1936.
American N B & T Co.	$ 10,785,000	$ 8,697,000	$ 44,616,000	$ 40,969,000	$ 19,504,000	$ 15,875,000	$ 2,712,000	$ 2,676,000
City Nat B & T Co.	31,569,000	28,927,000	120,717,000	121,003,000	57,053,000	68,989,000	10,839,000	10,998,000
Cont-Ill N B&T Co.	241,421,000	191,411,000	1,239,142,000	1,245,403,000	462,891,000	466,064,000	107,517,000	108,494,000
*Cosmopolitan Nat	86,000	....	1,024,000	....	935,000	....	208,000	....
District	691,000	681,000	1,969,000	1,802,000	1,076,000	882,000	474,000	437,000
Drovers	3,329,000	3,570,000	26,787,000	25,558,000	17,445,000	12,409,000	....	....
First National	249,656,000	231,947,000	933,202,000	902,882,000	313,971,000	439,424,000	148,164,000	148,961,000
First of Englewood	567,000	582,000	5,806,000	5,822,000	2,533,000	2,992,000	2,735,000	2,815,000
Halsted Exchange	1,823,000	1,374,000	6,622,000	6,298,000	3,536,000	3,610,000	....	912,000
Lawndale	712,000	658,000	11,306,000	10,596,000	3,171,000	2,781,000	7,013,000	6,941,000
Liberty	2,763,000	2,471,000	9,625,000	9,225,000	2,171,000	1,727,000	4,841,000	4,720,000
Live Stock	4,516,000	3,698,000	24,359,000	22,996,000	11,925,000	10,942,000	3,152,000	3,123,000
Madison Crawford	654,000	503,000	2,087,000	1,720,000	764,000	682,000	627,000	466,000
Merchants	1,109,000	1,051,000	3,810,000	3,500,000	1,392,000	1,343,000	1,428,000	1,289,000
Mid-City	2,966,000	2,776,000	9,155,000	8,835,000	2,142,000	2,260,000	2,701,000	2,634,000
Milwaukee Ave	1,123,000	971,000	3,784,000	3,573,000	1,232,000	1,384,000	1,498,000	1,357,000
Mutual	1,988,000	1,885,000	7,428,000	7,001,000	3,279,000	3,216,000	4,435,000	4,315,000
Nat Boul B of Chi	2,422,000	2,498,000	13,306,000	13,058,000	4,619,000	4,161,000	1,681,000	1,664,000
Nat Builders Bank	1,204,000	1,044,000	5,702,000	5,369,000	2,240,000	2,574,000	1,807,000	770,000
National Security	1,593,000	1,444,000	6,025,000	4,710,000	1,879,000	1,870,000	3,177,000	3,009,000
North Shore	202,000	331,000	2,787,000	2,672,000	1,340,000	1,466,000	1,270,000	1,157,000
South East	1,069,000	871,000	4,221,000	3,749,000	1,215,000	1,266,000	1,482,000	1,338,000
Terminal	1,790,000	1,575,000	5,235,000	4,918,000	2,148,000	2,301,000	1,074,000	1,033,000
Upper Avenue	961,000	906,000	5,141,000	4,806,000	1,320,000	1,144,000	1,275,000	1,258,000

STATE BANKS.

	Loans and Discounts Sept.30,1936.	Loans and Discounts June 30,1936.	Total Deposits Sept.30,1936.	Total Deposits June 30,1936.	Cash Resources Sept.30,1936.	Cash Resources June 30,1936.	Savings Deposits Sept.30,1936.	Savings Deposits June 30,1936.
Aetna	$ 622,000	$ 544,000	$ 2,060,000	$ 1,901,000	$ 439,000	$ 522,000	$ 1,122,000	$ 1,029,000
Amalgamated T & S.	767,000	766,000	6,398,000	6,133,000	1,873,000	1,942,000	2,428,000	2,194,000
Austin	453,000	440,000	3,547,000	3,499,000	1,189,000	1,049,000	1,795,000	1,735,000
Banco De Napoli T C.	639,000	431,000	4,624,000	4,035,000	1,020,000	1,418,000	2,774,000	2,815,000
Beverly State Sav.	170,000	139,000	1,696,000	1,556,000	373,000	377,000	803,000	762,000
Chicago City	6,493,000	6,828,000	18,398,000	17,876,000	9,456,000	8,627,000	10,368,000	10,039,000
Drexel	648,000	714,000	5,991,000	5,811,000	2,121,000	2,333,000	2,999,000	2,979,000
Drovers' Trust	3,558,000	3,183,000	8,735,000	8,481,000	914,000	1,009,000	8,608,000	8,321,000
East Side T & S.	195,000	193,000	742,000	688,000	228,000	241,000	400,000	371,000
Hamilton	89,000	92,000	1,655,000	1,541,000	723,000	776,000	906,000	852,000
Harris T & S.	39,370,000	39,535,000	210,625,000	203,297,000	64,410,000	50,416,000	20,556,000	20,759,000
I C Bank & T Co.	170,000	199,000	1,742,000	1,671,000	478,000	541,000	740,000	703,000
Kaspar American	181,000	129,000	1,756,000	1,655,000	511,000	492,000	948,000	911,000
Lake Shore T & S.	2,337,000	2,314,000	10,029,000	9,401,000	3,759,000	3,160,000	2,393,000	2,382,000
Lake View T & S.	1,464,000	1,432,000	20,864,000	19,979,000	6,902,000	7,373,000	12,795,000	12,165,000
Main	1,527,000	1,277,000	4,767,000	4,512,000	1,115,000	1,404,000	2,218,000	2,055,000
Mercantile T & S.	3,601,000	3,234,000	15,479,000	13,606,000	6,345,000	4,969,000	2,509,000	2,429,000
Merchandise B & T.	3,533,000	2,950,000	14,293,000	14,221,000	4,406,000	4,715,000	3,102,000	2,992,000
Metropolitan	133,000	134,000	2,461,000	2,395,000	667,000	838,000	1,716,000	1,613,000
Northern Trust Co.	28,558,000	25,338,000	311,803,000	312,686,000	79,788,000	75,431,000	66,299,000	67,302,000
Personal Loan & Sav.	7,435,000	7,256,000	4,214,000	4,023,000	623,000	618,000	1,742,000	1,508,000
Pioneer	2,825,000	2,566,000	13,204,000	12,397,000	4,009,000	3,734,000	7,719,000	7,220,000
Pullman T & S.	1,349,000	1,396,000	7,229,000	6,982,000	1,452,000	1,310,000	3,405,000	3,325,000
Sears Community S B.	2,299,000	2,018,000	7,359,000	7,189,000	2,811,000	2,970,000	3,098,000	2,999,000
Skala	117,000	110,000	2,280,000	2,199,000	608,000	526,000	1,880,000	1,786,000
So Chicago Sav.	1,148,000	1,105,000	5,790,000	5,491,000	1,492,000	1,569,000	3,247,000	3,037,000
State Bank of Clearing	535,000	459,000	2,105,000	1,841,000	713,000	559,000	713,000	670,000
University	947,000	933,000	4,928,000	4,868,000	889,000	1,071,000	2,503,000	2,507,000
Uptown	1,270,000	1,135,000	6,264,000	5,970,000	1,959,000	2,246,000	2,582,000	2,400,000
West 31st Street	70,000	65,000	526,000	493,000	252,000	233,000	378,000	353,000

*Opened Aug. 12, 1936.

GRAIN IN OTHER MARKETS

	Open.	High.	Low.	Close.	Prev. close.	Year ago.
October Wheat.						
Wpg.	1.09	1.09¼	1.08⅛	1.08⅛	1.10⅛	.92⅛
†Lvpl.	1.21¼	1.21¼	1.19¼	1.19¼	1.21	.99¼
November Wheat.						
Wpg.	1.09¼	1.09⅝	1.08⅝	1.08⅝	1.10⅝	.92⅝
December Wheat.						
K C.	1.11⅞	1.12⅛	1.11½	1.11½	1.12⅜	1.07⅜
Mpls.	1.26¼	1.26¼	1.25⅝	1.25⅞	1.27⅛	1.21⅛
*Dul.	1.28	1.29	1.28	1.29	1.27¼	.99⅝
Wpg.	1.07¼	1.07⅝	1.06⅝	1.06⅝	1.08⅜	.92⅛
†Lvpl.	1.19⅞	1.19⅞	1.17⅞	1.17⅞	1.19⅞	.94
March Wheat.						
†Lvpl.	1.13	1.13	1.10⅝	1.10⅝	1.13¼	.90¼
May Wheat.						
K C.	1.08⅞	1.09¼	1.08⅛	1.08⅛	1.09⅞	1.04⅞
Mpls.	1.21⅛	1.21¼	1.20⅛	1.20⅛	1.21⅞	1.17¼
Wpg.	1.08⅝	.108⅝	1.07⅞	1.07⅞	1.09⅝	.96⅛
July Wheat.						
K C.	.93½	.93⅛	.93⅛	.93⅝	.94⅛	.90⅞
Mpls.	.....	.....	.....	1.15⅝	1.15⅝	1.12⅛
December Corn.						
K C.	.95¼	.95½	.95⅛	.95½	.95⅝	.61
May Corn.						
K C.	.91¼	.91⅛	.91	.91⅛	.....	.59⅝
October Oats.						
Wpg.	.45¼	.45¼	.44⅛	.44⅜	.45⅝	.31
December Oats.						
Mpls.	.40⅝	.40⅝	.40⅝	.40⅝	.40⅝	.27⅛
Wpg.	.44⅝	.44⅝	.44	.44⅛	.45	.29
May Oats.						
Mpls.	.40⅝	.40⅝	.40⅛	.40⅛	.40⅝	.27⅞
Wpg.	.45⅝	.45⅝	.45⅛	.45⅝	.46⅛	.31⅛
October Rye.						
Wpg.	.68¼	.68⅜	.68¼	.68⅜	.68⅞	.44½
December Rye.						
Mpls.	.77⅜	.77⅛	.77⅜	.77⅜	.78⅛	.50⅝
Dul	.....	.....	.....	.79¼	.79	.52
Wpg.	.67⅜	.68¼	.67⅜	.68¼	.68⅝	.45⅝
May Rye.						
Mpls.	.....	.....	.....	.76½	.76½	.52⅝
Wpg.	.68⅝	.69½	.68⅞	.69½	.69⅜	.49⅜
October Feed Barley.						
Wpg.	.60⅞	.61	.60⅛	.60⅛	.61⅜	.34⅝
December Feed Barley.						
Mpls.	.75¼	.75¼	.74½	.74⅝	.75⅝	.37½
Wpg.	.58⅝	.59	.58⅝	.58⅝	.59½	.35⅝
May Feed Barley.						
Mpls.	.....	.....	.....	.70½	.71½	.37⅝
Wpg.	.58	.58⅛	.57⅝	.57⅛	.58⅝	.38⅝
December Malting Barley						
Mpls.	.....	.....	.....	.....	1.20	.....
October Flaxseed.						
Dul	.....	.....	.....	2.02½	2.04½	1.74½
Wpg.	1.68	1.68	1.66⅛	1.66⅝	1.68⅝	1.39
December Flaxseed.						
Mpls.	2.08	2.08	2.05⅝	2.05⅝	2.08	1.72
Dul	.....	.....	.....	2.04	2.05¼	1.73
Wpg.	1.66½	1.66⅝	1.65⅝	1.65⅝	1.67¼	1.39¼
May Flaxseed.						
Mpls.	.....	.....	.....	2.00	2.03	1.74½

*Durum. †Exchange, $4.89@4.90; Tuesday, $4.91.

WHEAT IN U. S. FUNDS

Wheat prices per bushel in leading markets, reduced to United States funds at rates of exchange when they closed, follow:

	Wednesday.	Tuesday.
Chicago, December	$1.13	$1.14⅝
Winnipeg, December	1.06⅝	1.08⅛
Liverpool, December	1.17⅞	1.19⅞
*Do No. 2 Manitoba	1.27⅝	1.28¼
*Do No. 3 Manitoba	1.25	1.25⅞
*Do Australian	1.31½	1.32
Rotterdam, November	1.09⅜	1.10⅝
Buenos Aires, November	.99⅝	.98⅛
Do December	.96⅝	.96⅛

*Cash grain.

CHICAGO GRAIN PRICES

	Open.	High.	Low.	Close.	Prev. close.	Year ago.
WHEAT.						
Dec.	1.13⅝	1.13⅜	1.12⅞	1.13	1.14⅝	1.04⅜
May	1.11⅞	1.12⅛	1.11⅝	1.11⅝	1.12⅞	1.03
July	.97⅜	.97⅜	.97	.97⅛	.98½	.92½
CORN.						
Dec.	.94	.94¼	.93⅝	.94¼	.94½	.61⅝
May	.89⅝	.90	.89½	.89⅝	.90⅛	.59⅝
July	.85⅞	.86¼	.85⅝	.86	.86⅝	.60¼
OATS.						
Dec.	.41	.41¼	.40⅞	.41¼	.41⅝	.28½
May	.41⅝	.41⅜	.41⅛	.41⅝	.42	.29¼
July	.38⅜	.38⅞	.38½	.38½	.38⅜	.29⅛
RYE.						
Dec.	.81¼	.81⅝	.81	.81¼	.81⅞	.53½
May	.79½	.79½	.79¼	.79½	.79⅝	.55½
July	.....	.....	.....	.71⅛	.71⅞	.54¼
SOY BEANS.						
Dec.	1.20⅝	1.20⅝	1.20⅝	1.20⅝	1.20⅜	.....
May	.....	.....	.....	1.22½	1.22½	.....
FEED BARLEY.						
Dec.	.....	.....	.....	.80½	.80½	.45

FIELD SEEDS

Wholesale dealers reported these prices for round lots of field seeds per 100 lbs, delivered in Chicago:

Timothy, old crop	$ 5.50 to	$ 5.75
Do new crop	5.25 to	5.50
Red clover, fair to choice	17.50 to	24.50
Alsike clover	15.00 to	19.00
Red top, cleaned basis	15.00 to	16.50
Alfalfa, Kansas	19.00 to	21.50
Do Idaho	20.00 to	23.00
Do Grimm	22.00 to	25.00
Sweet clover, cleaned basis, country run	8.50 to	9.50

FRUITS AND VEGETABLES

Wholesale prices of fruits and vegetables in less than car lots at Chicago, compiled by the bureau of agricultural economics, follow:

Apples, bu, Mich	$0.75 to 1.50
Beans, bu, nearby	1.00 to 1.75
Lima beans, 12 qu, nearby	.50 to 1.00
Cabbage, 75 lb, nearby	.75 to 1.00
Cauliflower, pony crt, western	1.50 to 1.75
Celery, flt crt, Mich	.35 to .50
Cucumbers, bu, nearby	.40 to .75
Grapes, 12 qt, Mich	.35 to .38
Lettuce, crt, Cal	2.75 to 3.75
Onions, 50 lb, nearby	.35 to .50
Peas, bu, western	2.00 to 2.75
Peppers, bu, nearby	.25 to .40
Spinach, bu, all sect	.50 to .75
Sweet potatoes, bu, all sect	1.00 to 1.25
Tomatoes, 12 qu, nearby	.25 to .50
Grapefruit, box, Fla	2.20 to 3.30
Lemons, box, Cal	2.45 to 7.80
Oranges, box, Cal-Fla	3.20 to 5.50

BENTON HARBOR FRUIT PRICES.

BENTON HARBOR, Mich., Oct. 7.—[Special.]—Today's fruit market prices were: Concords, 12 quarts, No. 1, 34 to 35 cents; No. 2, 16 cents; pears, bushel, Kieffers, 2 inch, 55 to 65 cents; apples, Jonathans, 2¼ inch, $1.10 to $1.25.

HIDE FUTURES.

Nearby deliveries of raw hide futures were under pressure, and closed as much as 9 points lower, while the distant months were 2 to 3 points higher. Sales were 24 lots, or 960,000 lbs. Closing bids in cents per pound: December, 11.61c; March, 11.94c; June, 12.35c; September, 12.65c.

CASH GRAIN

Official receipts of grain at Chicago Wednesday were: wheat, 17 cars; corn, 19 cars; oats, 27 cars; barley, 27 cars; soy beans, 1 car. Range of cash grain prices in cents per bushel at leading markets, follow:

WHEAT.

	Chicago.	Kansas City.	St. Louis.
No. 3 red.	1.16½	1.17¼	....
No. 1 hd.	....	1.23 @23½	....
No. 2 hd.	....	1.20 @21	....
No. 1 d.h.	....	1.23	....
No. 1 mx.	....	....	1.21¼
No. 2 mx.	1.15¼	....	....
	Duluth.	**Winnipeg.**	**Minneapolis.**
No. 1 d.n.	1.38⅞@46⅞	1.08⅛	1.38⅞@46⅞
No. 2 d.n.	1.37⅞@43⅞	1.06⅝	1.37⅞@43⅞
No. 3 d.n.	1.36⅞@40⅞	1.03⅝	1.36⅞@40⅞
No. 1 a.d.	1.37 @59	....	1.37 @57
	Toledo.	**Omaha.**	
No. 2 red.	1.16½@17½	....	
No. 1 hd.	....	1.19½@20½	

CORN.

	Chicago.	Kansas City.	St. Louis.
No. 2 mx.	1.07	....	....
No. 1 yel.	1.08¼	....	....
No. 2 yel.	1.06½@8¼	....	1.12 @13
No. 3 yel.	1.06 @06½	1.12½	....
No. 4 yel.	1.06	....	....
No. 1 wh.	1.22	....	....
No. 2 wh.	....	....	1.13
No. 4 wh.	1.17	....	....
No. 5 wh.	1.09	....	....
S. grd.	1.09	....	....
	Minneapolis.	**Omaha.**	**Peoria.**
No 2 yel.	1.05 @06	1.11	1.10
No 3 yel.	1.04 @05	1.10	....
No. 4 yel.	1.02 @03	1.09	....
No. 5 yel.	....	....	94½@96½
No. 4 wh.	....	1.08	....

OATS.

	Chicago.	Kansas City.	St. Louis.
No. 1 wh.	.44½@45½	....	....
No. 2 wh.	.43⅜@44½	....	44½
No. 3 wh.	.42 @43	....	....
	Duluth.	**Omaha.**	**Minneapolis.**
No. 3 wh.	.41⅛@43⅛	....	40⅜@43⅜
	Winnipeg.	**Toledo.**	**Peoria.**
No. 2 wh.	44⅜	47½@48½	43 @44

RYE, BARLEY, AND FLAX.

	Rye.	Barley.	Flax.
Chicago	....	74 @1.47	2.13⅜
Mil'kee	....	1.00 @1.46	....
Minn'lis	.82⅝@86⅝	69 @1.38	2.02⅜@13⅜
Duluth	.82⅝@85⅝	68¾@1.25	2.02½

SOY BEANS.

No. 2 yellow sold at $1.21 per bu, track Chicago.

HAY MARKET

Prices of timothy, clover mixed and alfalfa mixtures declined $1 per ton yesterday; receipts, 13 cars, and 4 trucks timothy; 1 car rye straw. Demand was good at the declines. Quotations follow:

	No. 1.	No. 2.	No. 3.
Tim. clo mix, rail.	$17@19	$15@17	$10@12
Do truck	15@16	13@14	9@11
Clover, rail	17@18	14@15	10@11

No. 1 and top 2 [choice] alfalfa, $20.
STRAW—Rye, $9@10; oats, wheat, $6@7.

MINNEAPOLIS FLOUR.

MINNEAPOLIS, Minn., Oct. 7.—(AP)—FLOUR—Carload lots, per barrel in 98 pound cotton sacks; family patents, 10c lower, $7.20@7.40; standard patents, 5c lower $6.80@7.00. Shipments, 16,512 brls. Pure bran, $24.50@25.00, and standard middlings, $26.50@27.00 per ton.

WHEAT FEATURES MODEST DECLINE IN GRAIN PRICES

Selling Follows Receipt of Rains Abroad.

Grain prices trended lower here yesterday with wheat in the lead. Reports of beneficial rains in Argentina and southern Australia, which will improve new wheat crops in the two nations, were the main depressing influence.

Closing trades in wheat were within a fraction of the low point and losses amounted to 1½ cents per bushel. Declines in Winnipeg ranged upward to 2 cents, a lack of export demand being largely responsible for the downturn in the Canadian market.

Corn and other grains lost small fractions. Trading in soy beans was light, with the close unchanged to ⅛ cent lower, the loss on December.

A feature of the wheat market yesterday was the arrival at Chicago of 13 cars of dark northern spring grain, which went direct to a local mill.

Liverpool Big Factor.

North American wheat markets reflected the action of Liverpool to a considerable extent. More favorable weather conditions in the southern hemisphere were largely responsible for the decline of around two cents per bushel in the English market, although the lower rate of sterling exchange tended to accentuate the weakness which developed abroad.

There was some buying of wheat futures at one time on relative strength in the Buenos Aires market, which was quoted ¼ to ⅜ cent higher at midday despite the reports of rain.

According to James E. Bennet & Co. hard winter wheat from Kansas City was offered at Buffalo at prices equal to 13 to 27 cents per bushel under offerings of imported Canadian grain.

Demand Unimproved.

There was no evidence of improvement in demand for the domestic product, however.

Closing trades in the December delivery of leading grains on the Chicago Board of Trade, with comparisons, follow:

	Yesterday.	Tues.	Wk. ago.	Mo. ago.
Wheat	$1.13	$1.14⅝	$1.12⅝	$1.10⅝
Corn	.94¼	.94½	.93⅞	.94⅝
Oats	.41¼	.41⅝	.41¼	.42¼
Rye	.81¼	.81⅞	.80⅜	.80⅜

Public speculative interest in corn was light and the market was easily influenced. Commission house buying of December, at 94 cents per bushel or under, stimulated a fair rally from the low point. Country offerings of old corn were small.

Argentine Corn Offered.

Argentine corn continues to be offered for export to the United States and Canada in large amounts. Offers of approximately 1,250,000 bushels were made yesterday. Corn which cleared from Argentina Oct. 3 was offered, delivered at New York, at equal to 66⅝ cents per bushel, while grain to clear by Nov. 8 was offered at equal to 65 cents, delivered at Atlantic or gulf ports. Buyers must pay the import duty of 25 cents per bushel.

The Canadian bureau of statistics reported today that exports of wheat in September totaled 20,720,316 bushels, worth $20,582,258, an average of 99.3 cents a bushel, compared with 17,272,672 bushels at $14,669,993 and an average price of 84.9 cents a bushel in September, 1935.

Beauty Operator Sues Goldblatts Over Lease

Maxim Kunin, beauty shop operator, yesterday filed suit in Circuit court seeking to restrain Goldblatt Brothers, Inc., from terminating his concession on the third floor of the Davis Store. After the sale of the Davis Store by Marshall Field & Co. to Goldblatt Kunin was notified that his lease was canceled. He contends in his suit Marshall Field had no right to cancel his lease in selling the Davis Store. A hearing will be held today before Judge Stanley H. Klarkowski in Circuit court.

This advertisement is neither an offer to sell nor a solicitation of offers to buy any of these securities. The offering is made only by the Prospectus.

NEW ISSUE

October 8, 1936

$30,000,000

Commercial Credit Company

(A Delaware Corporation)

3¼% Debentures due 1951

Dated October 1, 1936 Due October 1, 1951

Price 101% and accrued interest

Copies of the Prospectus may be obtained from such of the several underwriters, including the undersigned, as are registered dealers legally authorized to distribute the Prospectus in the State of Illinois.

The First Boston Corporation Kidder, Peabody & Co.

BONDS ADVANCE; TRADE HEAVIEST IN EIGHT MONTHS

Long List of Rail Issues Gains Sharply.

BOND AVERAGES

[Compiled by the Associated Press.]

	20 Rails.	10 Indus.	10 Util.	10 Fgn.
Net change..	....	+.1	+.1	+.3
Wednesday..	97.6	103.5	*103.1	70.1
Prev. day...	97.6	103.4	103.0	69.8
Month ago..	95.5	103.6	102.4	70.1
Year ago	81.1	99.3	97.5	67.3
1936 high...	97.6	104.1	*103.1	72.0
1936 low....	86.9	101.8	98.3	67.6
1935 high...	87.8	102.2	99.8	70.4
1935 low....	76.4	92.2	84.5	65.5
1932 low....	45.8	40.0	64.6	42.2
1928 high...	101.1	98.9	102.9	100.5

10 LOW YIELD BONDS.

Wednesday	112.7	Prev. day	112.7
Month ago	112.2	Year ago	109.3
1936 high	112.8	1936 low	110.2
1935 high	110.7	1935 low	107.9
1928 high	104.4	1932 low	86.8

*New high.

[Chicago Tribune Press Service.]

New York, Oct. 7.—Bond prices pushed higher on a broad front today in the most active trading since February. Volume amounted to $20,653,000, par value, against $22,080,000 on Feb. 11, the previous high mark this year, and $16,703,000 Tuesday.

Railroad shares featured the improvement with a long list of issues pushing forward for excellent gains. Missouri-Kansas-Texas adjustment 5s advanced 1⅛ to 70¼ in response to a statement of Mathew S. Sloan, trustee, that the road earned a substantial profit in September, compared with a deficit in the same month last year.

Other Carriers Rise.

Other carrier issues to rise included Frisco 4½s, up ⅜ at 30; Illinois Central 4¾s, up ⅛ at 85½, and Chicago and Eastern Illinois 5s, up 1½ at 27½, and the certificates up 2 at 27.

An early advance in the utility list was partially erased in later transactions and closing prices were within small fractions of Tuesday's final quotations.

Industrials held a large part of their improvement, featured by a sharp rise in Manati Sugar 7½s and certificates, which closed 4⅝ and 5¾ points higher, respectively.

Favored in Plan.

Treatment accorded these issues in the proposed reorganization plan pleased speculators.

The federal list was more or less neglected. Most issues of the group declined, but some gains were registered. Final prices ranged from losses of 4-32d point to gains of 1-32d point.

Foreign dollar bonds were steady for the most part. Losses of 2 to 4¼ points were suffered by French issues, while Polish loans moved up from fractions to as much as 1⅜ points.

RUBBER.

NEW YORK, Oct. 7.—(AP)—RUBBER—Crude futures closed barely steady, 4 to 8 points lower. December, 16.36c per lb; March, *16.44c; May, *16.51c. Smoked ribbed spot, †16.31c.

*Bid. †Nominal.

INVESTORS' GUIDE

Thursday, October 8, 1936.

[Copyright: 1936: By The Chicago Tribune.]

Consolidated Film.

Investors' Guide: Please send me your latest report on Consolidated Film common stock.—C. D.

Answer: Engaged principally in developing, printing, and distributing film for motion picture producers, Consolidated Film Industries, Inc., is said to operate the largest film laboratory business in the world. It does a good share of film processing for M-G-M and RKO, overflow work for other leading producers, and fills the entire requirements of three smaller companies. It also finances productions for some small independents, taking a share of profits.

Other sources of revenue are the manufacture of phonograph records and plastic materials and production of films for advertising purposes.

Consolidated Film was less hard hit than picture producers during the depression years, but net income dropped from $2,389,000, or $3.41 per common share, in 1929 to $862,000, or 12 cents a share, in 1932. The record of the last four years follows:

	Sales.	Net income.	Inc. per com. shr.
1935	$9,263,000	$1,077,000	$0.53
1934	8,425,000	917,000	.22
1933	8,096,000	909,000	.21
1932	8,373,000	862,000	.12

In the first six months of 1936 net income was $486,000, or 16 cents a share, compared with $478,000, or 15 cents a share, in the like 1935 period.

Good financial position has been maintained by omitting dividends. Current assets were $5,117,000, and current liabilities were $2,433,000 at the end of 1935. Surplus was $4,146,000. There is no funded debt.

Capitalization consists of 400,000 shares of $2 dividend preferred and 524,973 shares of common stock.

Nothing has been paid on the common stock since January, 1931, nor can anything be distributed on it until $5.50 a share dividend arrears are paid on the preferred stock.

La Crosse Telephone.

Investors' Guide: Will you please give me your rating on the 6½ per cent bonds of the La Crosse Telephone company.—Mrs. R. M.

Answer: This company, incorporated in 1927, is controled by Middle Western Telephone company and supplies telephone service to seven western Wisconsin cities having a combined population of 75,000.

Bonded debt consists of $740,000 of first gold 5½s, due 1948. Fixed charges and preferred dividends combined were earned 1.92 times in 1935 and 1.26 times in the first quarter of 1936. The bonds are a business man's risk.

All common shares are owned by Middle Western Telephone. There are 2,650 shares of 6 per cent cumulative preferred stock [$100 par].

NEW YORK BOND TRANSACTIONS

Wednesday, October 7, 1936.

Total sales, par value..........$20,653,000 Total sales 1936 to date..$2,682,184,000
Year ago.......................... 9,991,000 Total sales 1935 to date.. 2,546,040,000

UNITED STATES GOVERNMENT LOANS.

[United States government bonds in dollars and thirty-seconds.]

Sales in thous.	Issue—	High.	Low.	Close.	Net chge.	Closing— Bid.	Asked.	Yield.	Close yr. ago.
3	Treasury 4¼s, 1947-'52	118.30	118.30	118.30	— .2	119	119.1	2.29	114.7
5	Treasury 3¼s, 1943-'45	108.12	108.12	108.12	— .3	108.12	108.13	1.96	104.6
1	Treasury 4s, 1944-'54	114.4	114.4	114.4	— .2	114.4	114.5	2.10	109.25
3	Treasury 3⅜s, '40-'43 June	108.2	108.2	108.2	— .3	108	108.4	1.12	106.13
1	Treasury 3⅜s, 1943-'47	109.2	109.2	109.2	— .4	109.3	109.5	1.91	105.14
1	Treasury 3⅜s, '41-'43 March	108.31	108.31	108.31	— .1	108.31	109.1	1.37	......
8	Treasury 3¼s, 1941	109.1	108.30	109.1	+ .1	109	109.1	1.30	107
7	Treasury 3¼s, 1944-'46	108.8	108.6	108.8	— .3	108.6	108.10	2.05	104
4	Do registered	108.6	108.6	108.6	+ .6	......	......	......	......
9	Treasury 3⅛s, 1946-'49	107.1	107.1	107.1	— .1	107	107.2	2.31	103
9	Treasury 3s, 1946-'48	106.4	106.2	106.2	+ .1	106.1	106.3	2.39	101.25
14	Treasury 3s, 1951-'55	104.31	104.30	104.30	...	104.31	105.1	2.59	102.14
91	Treasury 2⅞s, 1955-'60	102.26	102.24	102.25	— .1	102.24	102.26	2.68	99.17
1	Do registered	102.21	102.21	102.21	— .2	......	......	......	......
7	Treasury 2¾s, 1945-'47	104.15	104.11	104.15	— .1	104.14	104.15	2.20	100.5
5	Treasury 2¾s, 1948-'51	102.25	102.23	102.25	...	102.24	102.25	2.47	......
5	Treasury 2¾s, 1951-'54	101.23	101.23	101.23	— .1	101.24	101.25	2.60	......
21	Treasury 2¾s, 1956-'59	101.7	101.4	101.4	— .4	101.4	101.7	2.67	......
1	Fed Farm Mtg 2¾s, '42-'47	102.25	102.25	102.25	— .1	102.20	102.25	2.20	99.7
2	Fed Farm Mtg 3s, 1947	104.5	104.4	104.4	— .3	104.5	104.10	2.17	100.26
21	Fed Farm Mtg 3s, 1949	103.26	103.23	103.25	+ .1	103.24	103.26	2.45	100.15
105	Home Own Ln 3s A, 1952	103.16	103.14	103.16	...	103.14	103.16	2.49	100.5
143	Home Own Ln 2¾s, 1949	101.27	101.25	101.27	— .1	101.26	101.27	2.07	98.29
26	Home Own Ln 2¼s, '42-'44	101.27	101.25	101.27	+ .1	101.26	101.27	1.91	......

UNITED STATES TREASURY NOTES.

[Quoted by C. F. Childs & Co.]
[Fractional parts of quotations are in 32ds of 1 point.]

Millions outstanding.	Series and Maturity—	Bid.	Asked.	Yield.
357	B 2¾s Dec. 15, 1936	101.11	101.13	—29-32
428	C 3s, Feb. 15, 1937	101.17	101.19	—35-64
502	B 3s, April 15, 1937	103	102.2	—33-64
817	A 3¼s Sept. 15, 1937	103.7	103.9	— 8-32
277	A 2⅝s, Feb. 1, 1938	103.3	103.5	.22
455	C 3s, March 15, 1938	103.28	103.30	.25
618	B 2⅞s, June 15, 1938	104.10	104.12	.27
596	D 2½s Sept. 15, 1938	103.27	103.29	.47
942	C 1⅛s March 15, 1939	101.19	101.21	.81
1,294	A 2⅛s June 15, 1939	103.9	103.11	.86
526	B 1⅜s, Dec. 15, 1939	101.10	101.12	.93
1,378	A 1½s, March 15, 1940	101.27	101.29	1.06
738	B 1½s, June 15, 1940	101.14	101.16	1.08
737	C 1½s, Dec. 15, 1940	101.10	101.12	1.16
677	A 1½s, March 15, 1941	101.8	101.10	1.21
504	B 1⅜s, June 15, 1941	100.26	100.28	1.18

DOMESTIC.

Sales thous.	Issue	High.	Low.	Close.	Net chge.
1	SilesiaEl 6½s'56	24¼	24¼	24¼	— ½
21	SilesiaProv 7s'58	52⅝	51	51	— ⅝
24	Soissons 6s '36	131⅝	127	127	— 4¼
2	TaiwanEP 5½s'71	78⅝	78	78	— 1⅛
1	TokyoCity 5½s'61	78⅞	78⅞	78⅞	— ⅛
5	TokyoElLt 6s'53	81⅝	81	81⅝	+ ⅛
4	UnStWk 6½s'47A	29⅝	29⅝	29⅝	....
8	Uruguay 8s '46	55⅝	55⅝	55⅝	+ ⅝
4	do 6s '60	54⅛	54⅛	54⅛	+ ⅜
5	do 6s '64	54⅛	54⅛	54⅛	+ ⅛
3	ViennaCity 6s'52	91½	91½	91½	+ 1½
16	WarsawCity 7s'58	52	50⅝	51	+ ⅛
1	WurttembEl 7s'56	23	23	23	+ ¼
3	Yokohama 6s'61	83⅝	82⅝	82⅝	— ⅛

xin—Ex-interest. ct—Certificates.

U. S. TREASURY

WASHINGTON, D. C., Oct. 7.—The following is a statement of the condition of the United States treasury on Oct. 5, 1936:

Income to date this year....$	1,205,600,000
Income to date last year....	1,049,000,000
Increase ....$	156,600,000
Army ....$	105,600,000
Navy	124,900,000
Veterans' costs to date....	205,400,000
Agricultural aid	19,900,000
Relief	58,100,000
Public works and work relief	821,100,000
Aid to home owners....	53,000,000
Deficit this year....	585,900,000
Deficit last year....	911,700,000
Decrease ....$	325,800,000
Balance general fund today..$	2,121,300,000
Balance previous day....	2,159,300,000
Decrease ....$	38,000,000
Public debt this date....	$33,819,500,000

BANK STOCKS

CHICAGO.

	Yesterday. Bid.	Ask.	Tuesday. Bid.	Ask.
American Natl	215	225	215	225
Cent Rep Co.	16	18	17	19
Chicago Title	193	196	192	196
City Natl Bank	140	145	140	145
Continental Ill	153½	155½	150½	152½
Do cts ben int.	.40	.50	.35	.45
First National	289	293	289	293
Harris Trust	425	430	428	433
Lake Shore Tr	78	85	78	85
Mercantile Trust	160	165	160	165
Merchandise Bank	295	310	285	300
National Blvd	165	180	165	180
National Bldrs	70	80	70	80
Northern Trust	830	840	830	840
Personal Loan	160	170	160	170
Terminal Natl	38	40	38	40

NEW YORK.

	Bid.	Ask.		Bid.	Ask.
Bk Man	32	34	Fst Nat.	2085	2125
Bkrs Tr	68½	70½	Guar Tr	353	358
CnH B&T	132½	135½	Irving Tr.	15½	16½
Chase Nl	48½	50½	Mnfrs Tr	49½	51½
Ch B&Tr.	64	66	Do pfd.	51	53
Comml	191	197	Natl City	42½	44½
Con B&Tr	18¼	19¾	N Y Tr	142	145
Cn ExB&T	65⅝	66⅝	Public	49½	51½
Empire Tr.	26¼	27¼	Ttl G & T	10	11
Fst N Bos	51¾	53¾			

SUGAR

NEW YORK, Oct. 7.—(AP)—SUGAR—Raw was unchanged today at 3.40c per lb for spots, with no sales reported. In quiet trading, futures held generally steady, except November, which eased near the close under scattered liquidation. Final prices were 1 point lower or 1 point net higher. Sales were only 9 lots, or 450 tons, with operators generally inclined to limit commitments pending developments in the outside market.

Raw sugar prices in cents per pound:

	Open.	High.	Low.	Close.	Prev. close.
Nov.	2.49	2.49	2.46	2.46	2.47
March	2.43	2.43	2.43	2.43	2.43
July	2.44	2.45	2.45	2.45	2.44

Refined was unchanged with refiners quoting 4.75c for fine granulated for prompt and 30 day contracts, except the new one, which quotes at 4.50c for November-December delivery and 4.45c for January and February. Trading was light with demand limited to nearby requirements only.

COTTONSEED OIL.

NEW YORK, Oct. 7.—(AP)—COTTONSEED OIL—Bleachable was quiet today with trading restricted by the proximity of the government report on cotton. After showing partial declines, prices rallied on covering and closed 1 to 4 points net higher. Crude oil was slightly easier at 8½ cents bid at all points. Sales, 46 contracts. Bleachable spot, nominal; October closed, 9.85c per lb; December, 10.01c; January, 10.05c; March, 10.16c, and May, 10.17c.

OFFER 30 MILLION COMMERCIAL CREDIT BONDS

Utility to Place Big Issue on Market.

Public offering will be made today of $30,000,000 Commercial Credit company 3¼ per cent debentures, due Oct. 1, 1951, by a group of 47 investment bankers headed by Kidder, Peabody & Co. and the First Boston corporation. The debentures are priced at 101 and accrued interest to yield 3.17 per cent.

Offering will also be made of $7,000,000 of first and refunding mortgage 3½ per cent bonds, series F, due 1966, and $7,500,000 of 20 year 3½ per cent debentures, due 1956, of the Connecticut Light and Power company. The banking syndicate will be headed by Putnam & Co. of Hartford.

Proceeds for New Capital.

Proceeds of the Commercial Credit financing will be used as new capital to purchase receivables and to make advances to subsidiaries for such purpose or to replace outstanding short term notes. The company engages in specialized forms of financing.

The Connecticut Light offering is made in connection with simplification of the company's debt and capital structure. Of the proceeds $3,000,000 will be used to pay bank loans, $2,020,500 for redemption of subsidiary bond issues, $7,475,000 to redeem the company's outstanding 6½ per cent preferred stock, and the balance for additions and betterments to the property.

Offer Wheel Company Stock.

Offering will be made today of 50,000 shares of capital stock of the Athey Truss Wheel company, Chicago, by F. A. Brewer & Co., Inc., and Kalman & Co. at $12.75 a share. No new capital is involved in the offering.

C. B. Ewart & Co. and Brown, Young & Co. are offering 40,000 shares of Willson Products, Inc., stock at $15 a share. Proceeds will be used to expand plant facilities, purchase equipment, and for other corporate purposes.

Walter E. Heller & Co. has filed a registration statement with the SEC covering $2,500,000 of 10 year 4 per cent notes, 35,000 shares of common stock and warrants for 25,000 shares of common.

CHICAGO STOCKS MOVE HIGHER IN ACTIVE TRADING

Chicago stocks were strong yesterday in fairly active trading. Several substantial increases were recorded. Commonwealth Edison advanced 2¼ points to close at 110½ despite rate reductions ordered by the Illinois commerce commission. Ainsworth Manufacturing rose 2⅞ points to 60, Abbott Laboratories gained 1½ to 53½, Godchaux Sugar A climbed 1½ to 42 and the B rose 1¼ to 29½. Public Service no par gained ½ to 75.

Middle West was the most active share of the list, advancing ⅛ to close at 11⅞ on a turnover of 8,900 shares. Chicago corporation gained ⅛ to 5⅛ and Midland United preferred A rose 1 point to 10¼.

Governors of the exchange yesterday approved applications of Noblitt-Sparks Industries, Inc., to list 150,000 shares of capital stock, $5 par value, and Mickelberry's Food Products company to list an additional 21,500 shares of common stock, $1 par value.

INVESTING COMPANIES

	Bid.	Ask.		Bid.	Ask.
AdF2d In.	18.70	19.89	NYBwTS.	3.87	....
AffilF Inc.	10.67	11.67	NABT ctf.	63.75	68.00
Amerex H.	28.25	29.50	NoAmTSh.	2.77	....
Am B Sh.	1.24	1.35	Do 1955	3.70	....
Am In Stk	4.25	4.75	Do 1956	3.65	....
BroSt Inv.	34.75	37.17	Do 1958	3.68	....
CenSh Tr.	26.64	28.64	QuarInc S	1.81	1.99
Corp Tr..	2.96	....	RepTr Sh.	14.09	14.59
Do A A.	2.87	....	SelAm Sh	4.08	....
DoAAmd.	3.66	....	Do inc..	1.81	1.98
CorTrAc S	2.87	....	Sel Cu Sh.	10.43	....
Do mod.	3.66	....	SelInc Sh.	5.48	....
CumTr Sh	6.44	....	SeIn cv pf.	24.12	25.37
Div Tr B.	11.00	....	SpeTr F..	22.21	22.90
Do C....	5.05	5.40	*StatStIn.	117.93	....
Do D...	7.45	8.25	Sup ofATA	4.10	....
Div Shr..	1.90	2.06	Do AA.	2.82	....
FirBos C.	45.00	46.50	Do B...	4.30	....
FixTrS A.	13.18	....	Do BB..	2.82	....
Do B....	10.98	....	Do C ..	7.90	....
FundI In.	24.98	26.58	Do D ..	7.90	....
FundTS A	6.53	7.25	Sup Shr..	14.65	15.92
Do B...	5.96	....	TrusStInc..	3.13	....
Incor Inv.	26.43	28.42	Do D ...	3.06	....
InvF of A	.96	1.10	Trus InSh.	1.51	1.67
Md Fund.	10.18	11.01	USELP A.	20.62	21.12
MasIn Tr.	28.89	30.65	Do B ...	3.23	3.33
NaWid Sec	4.78	4.88	Do Vot..	1.27	1.35
Do Vot.	2.11	2.27			

*Ex dividend.

CHICAGO STOCKS

Wednesday, October 7, 1936.

High.	Low.	Div. yld.	Bid.	Asked.	Description.	Sales.	High.	Low.	Close.	Net chge.
25	20¼	4.6	22	22¼	Swift & Co [1a]	850	22½	22	22¼	+ ⅛
35⅝	28½	6.7	30⅛	30¼	Swift Int [2]	200	30⅝	30⅛	30⅛	— ¼
12½	8⅝	4.6	11⅛	11½	Thompson J R [.50]	200	11⅝	11	11⅝	+ ½
4⅝	2⅛	...	3⅞	4	Utah Radio	700	4	4	4	....
5⅞	2⅞	...	3⅝	4⅛	Util & Ind pfd	150	4	4	4	....
24	15⅝	2.5	19¾	21¾	Viking Pump [.50g]	20	19¾	19¾	19¾	+ ½
6⅝	4	...	5⅞	6	Wahl Co	900	6	5⅝	6	+ ⅜
36¼	30	5.6	36	36½	Walgreen [2]	100	36¼	36¼	36¼	....
16	10	1.7	14⅞	15	Will Oil-O-Mat [.25g]	500	15⅛	14⅞	14⅞	— ⅛
8¼	5¼	...	6	6¼	Wisc Bankshrs	100	6⅛	6⅛	6⅛	....
40⅝	11	...	38⅝	38⅞	Zenith Rad	1,050	39⅝	38⅝	38⅝	— ⅝

a—Also extra or extras. g—Declared or paid so far this year. k—Accumulated dividend paid or declared this year.

COTTON CLOSE IRREGULAR IN FAIRLY ACTIVE TRADE

Cotton futures held within relatively narrow limits yesterday, although trading was fairly active. Hedging pressure from the south again offset trade buying. There was considerable evening up on the part of speculators for the government report, which is due today. Closing trades in Chicago were one point higher to 6 points lower. Other markets were 5 points lower to 3 points higher. [A point is equal to 1-100 cent per pound, or 5 cents per bale.]

Spot cotton closed unchanged to 5 points higher, with New Orleans at 12.30 cents per pound, Galveston and Houston at 12.00 cents, and New York at 12.35 cents. Range of futures follows:

CHICAGO MARKET.

	High.	Low.	Close.	Prev. close.	Last year.
October	....	......	12.05	12.04	11.12
December	12.00	11.92	11.95	12.01	11.04
January	12.00	11.92	11.95	12.00	11.07
March	12.03	11.91	11.96	11.99	11.12
May	12.02	11.89	11.95	11.95	11.14
July	11.92	11.80	11.83	11.85	11.18

NEW ORLEANS MARKET.

	High.	Low.	Close.	Prev. close.	Last year.
October	11.96	11.90	11.94	11.94	10.97
December	11.88	11.79	11.84	11.88	10.92
January	11.83	11.81	11.83	11.87	10.95
March	11.89	11.79	11.86	11.87	10.98
May	11.86	11.77	11.84	11.84	11.02
July	11.75	11.67	11.74	11.71	11.03

NEW YORK MARKET.

	High.	Low.	Close.	Prev. close.	Last year.
October	11.98	11.90	11.96	11.97	10.98
December	11.91	11.81	11.87	11.90	10.96
January	11.90	11.80	11.83	11.88	10.99
March	11.94	11.83	11.90	11.89	11.03
May	11.92	11.82	11.89	11.88	11.05
July	11.80	11.70	11.79	11.76	11.08

BOARD OF TRADE STOCKS.

	Sales.	High.	Low.	Close.	Prev. close.
Ber&GayFurCo	100	2	2	2	2
Centlivre Br A	100	2⅞	2⅞	2⅞	3
Distillers & Br	1,350	4	3⅞	4	3⅞
Elec Bond & S	250	23⅞	23¼	23¼	22⅞

Total sales, 1,800 shares.

This advertisement is not, and is under no circumstances to be construed as an offering of this stock for sale or as a solicitation of an offer to buy any of such stock. The offering is made only by the Prospectus

50,000 Shares

ATHEY TRUSS WHEEL CO.

(AN ILLINOIS CORPORATION)

CAPITAL STOCK

(PAR VALUE $4 PER SHARE)

Offering Price $12.75 Per Share

Copies of the Prospectus may be obtained from such of the undersigned as are registered dealers in securities in the State of Illinois

F. A. Brewer & Co. Incorporated 208 South La Salle St., Chicago

Kalman & Company McKnight Bldg. Minneapolis — Endicott Bldg. St. Paul

October 8, 1936

NEW YORK CURB TRANSACTIONS

Wednesday, October 7, 1936.

[illegible]

†Officially listed on application by the corporation. xd—Ex dividend. ex—First sale since ex dividend date or dates. ww—With warants. xw—Without warants.

COMMODITY PRICES

NEW YORK, Oct. 7.—The Associated Press weighted wholesale price index of 35 commodities today advanced to 80.89. The previous day it was 80.76; a week ago, 81.18; a month ago, 81.04; a year ago, 78.68. Range of recent years:

	1936.	1935.	1934.	1933.
High	81.47	78.68	74.94	69.23
Low	71.31	71.84	61.53	41.44

[1926 average equals 100.]

RAW SILK.

NEW YORK, Oct. 7.—(AP)—SILK—Raw futures closed easy ½ point higher to 2½ lower; sales, 650 bales. October, $1.70½ per lb; December, $1.63½@1.64; January, $1.62½. Open market quotations [sixty day basis]: Shanghai steam filature, 78 per cent seriplane, 20-22s, $1.60; Canton double extra "A," 14-16s, $1.32½; Japanese special crack double extra, 81 per cent seriplane, 13-15s, $1.73½.

WANT AD · INDEX ·

	Page.	Col.
Apartments—See To Rent.		
Arts and Antiques	37	5
Auction Sales	37	5
Automobiles—		
Used Automobiles—For Sale	41	1
Trucks	40	8
Wanted	41	7
Repairing and Accessories	41	7
Loans	41	1
Tires	41	8
Auto House Trailers	41	8
Bar and Store Fixtures	41	8
Bicycles and Motorcycles	41	8
Billiards, Bowling [See Bus. Direc.]	37	5
Board and Lodging	39	3
Books and Magazines	37	5
Building Material [Paints, Etc.]	37	5
Burial Garments	32	7
Business Opportunities—		
Businesses For Sale	40	5
Partnerships and Investments	40	6
Distributors	40	6
Concessions, Locations, and Leases	40	6
Business Equipment	40	6
Business Service	40	6
Wanted	40	6
Business Personals	39	2
Business Directory	40	2
Cemeteries	32	7
Clothing, Furs, Etc.	39	2
Coal and Wood	39	2
Collections	39	2
Death Notices	32	7
Dogs, Cats, Birds, Poultry, Etc.	40	6
Dressmaking and Millinery Schools	39	1
Employment Agencies—Men	38	3
Employment Agencies—Women	38	8
Financial	37	5
Help Wanted—Men	37	7
Help Wanted—Men	38	1
Help Wanted—Women	38	5
Hotels and Apartment Hotels	39	4
Home Furnishings	40	7
Home Furnishings Wanted	40	8
Household Appliances	40	4
Houses—See Real Estate and To Rent.		
Hunting Property and Privileges	40	4
Instruction	41	8
Jewelry, Old Gold, etc.	39	2
Loans—Personal and Business	40	3
Lost and Found	39	2
Machinery and Equipment	39	7
Mortgages [See Real Estate Loans]	40	2
Moving, Storage [See Business Direc.]	40	2
Motorcycles and Bicycles	41	8
Musical and Dramatic	39	7
Musical Instruments	40	6
Office Furniture and Devices	39	7
Personal	39	2
Pianos [See Musical Instruments]	40	6
Piano Tuning [See Bus. Direc.]	40	2
Printing Machinery and Supplies	41	8
Radios, Supplies and Service	41	8
Real Estate—		
Apartment Building	39	8
Business Property	39	8
Houses	39	8
Houses Built to Order	39	8
Vacant	39	8
Oak Park, Austin	40	1
Suburban	40	1
Acre Property	40	1
Resorts	40	1
Farm Lands	16	1
Industrial Property	39	7
Wanted	40	2
For Exchange	40	2
Loans, Mortgages	40	2
Scales	37	5
Situations Wanted	37	6
Sporting Goods	41	8
Stocks and Bonds	37	5
Store and Bar Fixtures	41	8
To Rent—		
Rooms	39	3
Houses [City and Suburban]	39	4
Furnished Houses	39	4
Apartments	39	4
Apartments and Rooms to Share	39	4
Furnished Apartments	39	6
Stores	39	7
Offices and Shops	39	7
Industrial Property	39	7
Tents, Awnings, Etc.	41	8
Travel	30	2
Trade Schools—Men	38	4
Trade Schools—Women	39	1
Wanted—To Buy	39	1
Wanted—To Rent—		
Houses	39	4

Box Number Ads

Reply by phone as well as by letter may be made to any Tribune Want Ad with a box number as an address except Help Wanted advertisments. Call SUPerior 0100—Local 257. Your name, address and phone number will be placed at once in the box of the advertiser.

$100.00 Reward

will be paid by the Tribune for information leading to the arrest and conviction of any one obtaining money fraudulently through Want Ads published in its columns.

Ad Writing Assistance

The Tribune maintains an expert ad writing department to help you word your Want Ad to secure the best results. There is no charge for this service.

Convenience

A Want Ad-Viser is as near to you as your telephone. If you have a telephone, your ad will be charged to you. If not, or if you prefer, a Tribune man will call at your home or office.

Call SUPerior 0100 Want Ad-Viser or Want-Ad Offices

Tribune Tower 1 South Dearborn

MONEY AND EXCHANGE

Money rates as quoted by Chicago banks follow: Customers' commercial loans, 3@5%, nominal; collateral loans, 4@5%; bankers' acceptances, 60-90 days, ⅛@⅜%; 120 days, ½@$\frac{9}{16}$%; 150 days, ½@$\frac{9}{16}$%.

NEW YORK MONEY MARKET.

NEW YORK, Oct. 7.—(AP)—Call money steady, 1% all day; prime commercial paper, ¾%; time loans steady; 60 days-6 months, 1¼% offered; bankers' acceptances unchanged; rediscount rate, New York Reserve bank, 1½%. Bar silver, steady and unchanged at 44¾c.

FOREIGN MONEY MARKET.

LONDON, Oct. 7.—(AP)—Bar silver steady and unchanged at 20⅛d. [Sterling price equivalent to 44.33c.] Bar gold advanced 5p to 142s. [Sterling price equivalent to $34.83]. Money and discount rates unchanged.

PARIS, Oct. 7.—(AP)—3% rentes 80f 50c; 4½% rentes, 86f. 25d. Exchange on London, 104.70. The dollar was quoted at 21f 41d.

FOREIGN EXCHANGE.

[Quotations are in American cents.]

	Oct. 7.	Oct. 6.	Wk. ago.	Yr. ago.
London	480.50	490.50	494.75	489.62½
Paris	4.67	4.67⅝	4.95	6.50
Italy	5.26½	5.26½	7.80	8.14
Belgium	16.83	16.83	16.91½	16.88
Switz'nd	23.01	23.04	23.03	32.55
Holland	53.35	53.03	55.00	67.58
Denmark	21.89	21.91	22.12	21.87
Sweden	25.24	25.29	25.54	25.26
Norway	24.59	24.65	24.90	24.61
Spain	......	......	......	13.66
Germany	40.23	40.21	40.05	40.25
†Do	22.40	22.80	23.00	......
‡Do	21.35	21.75	21.25	......
Austria	*18.80	*18.80	*18.97	18.88
Poland	18.87	18.87	18.90	18.86
Greece	.90⅝	.90⅝	.91	.94
Ro'nia	.74	.74	.74	.80
Jugo-Sl	2.28	2.38	2.31	2.29
Czec-Sl	*3.86	*3.86	4.13	4.15½
Finland	2.17	2.18	2.19	2.17½
Canada	100.06¼	100.03⅛	100.00	98.87½
Argen'e	28.05	28.20	28.25	27.50
Brazil	*8.78¾	*8.78¾	*8.78¾	8.55
Hongko'g	30.69	30.69	30.87½	50.60
Shanghai	29.56	29.56	29.62½	37.90
Japan	28.64	28.58	28.88	28.60
India	37.00	37.15	37.50	37.15
Chile	5.30	5.30	5.30	4.25
Singa'e	57.50	57.75	58.25	57.50
Hungary	19.80	19.80	19.80	29.70
Mexico	27.88	27.88	27.88	27.90

*Nominal. †Registered travel. ‡Registered commercial.

COFFEE

NEW YORK, Oct. 7.—(AP)—COFFEE—After European selling tapered off, futures perked up today of buying in December and scattered trade demand in distant months. Santos opened 5 points higher to 1 point lower and closed 4 to 8 points higher. Sales, 26,000 bags. New No. 7 opened 1 to 3 points higher and closed 1 to 4 points higher. Sales, 6,000 bags.

Range of prices on new Rio contracts in cents per pound:

	Open.	High.	Low.	Close.	Prev. close.
Dec.	5.30	5.31	5.30	5.31	5.30
March	5.39	5.39	5.38	5.38	5.37
May	5.44	5.44	5.43	5.44	5.42
July	5.50	5.50	5.48	5.50	5.47
Sept.	5.54	5.54	5.54	5.54	5.50

Spot coffee was dull. Santos 4s 9¼@9½c; Rio 7s 7⅛c. Cost and freight offers included Santos Bourbon 3s and 5s at 8.85@9.15.

TERMS OF SUBSCRIPTION OF THE TRIBUNE.

Order for mail subscriptions must be accompanied by remittance to cover.

Rates in Illinois [outside Chicago], Indiana, Iowa Michigan, and Wisconsin:

Daily, without Sunday, one year, $5.00; six months, $2.50; three months, $1.25; two months, $1.00; one month, 50 cents.

Daily with Sunday one year, $12.50; six months, $6.25; three months, $3.15.

Sunday only, one year, $7.50; one month, $1.00.

Rates of subscription in postal zones 3 and 4 [measured from Chicago], outside of Illinois, Indiana, Iowa, Michigan, and Wisconsin:

Daily, without Sunday, one year, $7.50; one month, $1.00.

Sunday only, one year, $7.50; one month, $1.00.

Daily and Sunday one year, $15.00; one month, $2.00.

Rates of subscription in zones 5, 6, 7, and 8 [measured from Chicago], Canada, Mexico, and foreign:

Daily, without Sunday, one year, $12.00; one month, $1.50.

Sunday only, one year, $7.50; one month $1.00.

Daily and Sunday, one year, $19.50; one month, $2.50.

Give postoffice address in full, including county and state. Remit in express money order draft, or in registered letter at our risk to The Tribune company, publishers, Tribune Square, Chicago.

We cannot be responsible for currency sent through the mail.

Persons wishing to take The Tribune by carrier may order it by postal card or telephone Superior 0100. When delivery is irregular make complaint.

All unsolicited manuscript, articles, letters, and pictures sent to The Tribune are sent at the owner's risk, and The Tribune company expressly repudiates any liability or responsibility for their safe custody or return.

MEMBER OF THE ASSOCIATED PRESS.

The Associated Press is exclusively entitled to the use for publication of all news dispatches credited to it or not otherwise credited to this paper, and also to the local news published herein.

All rights of republication of special dispatches herein also are reserved.

BUILDING MATERIALS.

Bricks.

WRECKING LARIMER SCHOOL, EVANSTON, corner Oak and Crain. Lumber, brick, stone, 1x4 maple flg., doors, sash, trim, roll rfg., htg. plant, plbg., blackboards, fire escapes, spiral stairs, etc. Salesmen on job. GLOBE WRECKING CO. DIVERSEY 3611.

Lumber.

— — NEW AND USED LUMBER — — 4 in. tongue and grooved flooring, 100 sq. ft., $1.80.
LOUIS MEITUS LUMBER CO.,
3800 S. Western-avenue at Archer.
[Driveway entrance on Archer-avenue, few feet west of the Stand. Oil Station.]
Branch yard, 3393 Archer-avenue at Damen
FREE DELIVERY. LAFAYETTE 0074.

IF PLANNING A GARAGE, BARN, OR home, ask about our plan book and plan service. Special grade NEW lumber for farm bldgs. 2x4 to 2x12, 1x4 to 1x12; no waste. Ave. price, $30 per M. Cedar shingles, $4.50 per sq. ¼ in. insulating board, $32.50; 6 in D. & M. as low as $22.50 M.
EVERGREEN LUMBER & COAL CO.,
2601 W. 95th-st., CHICAGO. BEV. 4470
P. O. Address: Evergreen Park, Ill.

25 M. FT. 1X6 NO. 2 YP. T&G, $25 PER M. F. O. B. Chicago, quick shipment, 1x8 Shiplap, $25.50; other items. LANIER'S FLORALA, ALA.

Heating and Plumbing Supplies.

FOR SALE—HOT AIR FURNACE; LIKE new; cheap. Ravenswood 8826.

SELL 1 LARGE CLOW GAS RADIATOR, like new. Wetzig Mfg. Co., 2600 Fletcher.

STOCKS AND BONDS.

LOANS ON STOCKS, BONDS, REAL estate securities, or other collateral. MONEY CORPORATION, 100 N. La Salle-street. Franklin 9400.

WE BUY REAL ESTATE BONDS, ASSESSments bonds, mortgages. STERN WEISSBURG & CO., 134 N. La Salle. Rand. 1187.

ARTS AND ANTIQUES.

FINE ANTIQUE SECRETARIES, TABLES, paintings and 1st state etchings. For appointment Superior 9414.

LEAVING CITY—ORIG. ENG. 18 CEN. MAH bureaus, chairs, etc. $200. Grace. 6374.

AUCTION SALES.

WILLIAMS, BARKER & SEVERN CO. Furniture, carpets, general household goods. 229 South Wabash. General Auctioneers. Telephone Harrison 3777.

BOOKS AND MAGAZINES.

CLOSING OUT SURPLUS STOCK BOOKS, incl. first edi., at lowest prices. STEUBEN BOOK STORE, 155 N. Wells.

SCALES.

MOTOR TRUCK DORMANT, PORTABLE Scales. Columbia Scale, 2439 N. Crawford

FINANCIAL.

HEIRS—WE BUY OR LOAN ON YOUR INterests. Probate Finance, 155 N. Clark.

SITUATIONS WANTED—MEN.

[illegible]

SITUATIONS WANTED—WOMEN.

[illegible]

HELP WANTED—MEN.

[illegible]

HELP WANTED—MEN.

Professions and Trades.

SCREW MACHINE

operators; must be experienced on New Britain chucking machines. Apply Employment Dept. STEWART-WARNER CORP., 1826 Diversey-parkway.

SILVERMAN — EXPERIENCED, SHOCK glass; also bevel room men. Illinois Art Industries, 1325 South Cicero-avenue.

SPRAYER—EXP. IN PIGMENTED PRIMER and lacquer woodwork. Beneke, 2559 W. 21.

STRIPERS—ON CHAIRS, EXP. ONLY. EMpire Table Co., 2647 Arthington-street.

TAILOR—MANAGE DEPT.; MUST HAVE sales exp.; good bushelman; able to build bus. Sam Shoe Doctor, 128 South Clark-st.

TAILOR—ALL AROUND, FAST. CALL AT once. 6056 Addison-st.

TAILOR — EXPERIENCED ON SECOND hand clothing. 603 N. Clark-street.

TAILOR—ALL AROUND EXP.; PRESSING machine. 945 North Wells-street.

TAILOR AND PRESSER—EXPERIENCED. CALL GRACELAND 3110.

TOOL AND DIE MAKERS—FOR NORTH Shore suburb, about 30 miles out. Apply 543 FULTON-STREET, CHICAGO.

TURRET BENCH LATHE OPERATORS. WAHL, 1800 ROSCOE-STREET.

SHOEMAKER—FINISHER; AGE 20-30. Bata Shoe Co., 1111 Lake-st., Oak Park.

TOOLMAKER OR MILLING MACHINE operator for toolroom work. Give references, age, salary expected in first letter. Address L F 125, Tribune.

WATCHMAKER—STARTING SALARY $20 week. Address Y X 393, Tribune.

WINDER — THOROUGHLY EXPERIENCED on three phase and D. C. winding; steady work, gd. salary. Address M O 559, Tribune.

YOUNG MAN — EXP. SHEET METAL work. Crystal Mfg., 1725 Diversey.

MEN,

With mechanical ability to install oil-burning heat circulators in customers' homes. We train you. Must have auto. Apply today.

SEARS, ROEBUCK & CO.

WAREHOUSE, 3913 S. WENTWORTH.

THE TRIBUNE OFFERS SPECIAL LOW rates to persons who advertise for positions. For further information and assistance in writing an advertisment stop at the Want Ad Office, Madison and Dearborn streets, or in the lobby of Tribune Tower.

Salesmen.

ADVERTISING BUSINESS STIMULATORS—New copyrighted "bank day" deal for retail merchants and exclusive gas station sales boosters—up to $15 daily advance comm.—outfits free—out of town write. Federal Trade Builders, Rm. 1121, 176 West Adams, Chicago.

ADJUSTMENT AND COLLECTION MAN—Free to travel; perm. connection; oppor. to earn $75 wk. comm. and bonus. WORLD BONDED ADJUSTERS, 173 W. Madison.

TWO AUTO SALESMEN

To sell new and used cars. Full co-operation given with one of the largest Ford-Lincoln-Zephyr dealers. A complete field of motor cars and trucks. Real hard-hitting men can make real money. Leads, demos. furnished. Floor days guaranteed comm. Those selected can earn $40-$125 weekly. Give details. Address L F 173, Tribune.

AUTO SALESMAN—USED CAR. AN OPportunity for experienced man to connect with organization estab. 34 years, selling General Motors line. If you are a closer we will put you on floor. Steady on com. basis. State experience and phone number. Address C P 477, Tribune.

AUTO SALESMEN—THIS IS AN OPPORtunity to connect with a live Ford dealer and get set with Ford for the 1937 program with 100% cooper. Lib. comm. and bonus. HEROLD-LANDY, 4117 BROADWAY.

AUTO SALESMEN—5, TO SELL THE NEW fast selling Dodge and Plymouth. Demonstrators and gas furnished. Comm. See Mr. Masters, Woods O'Brien, Inc., 6121 Northwest-highway. Newcastle 4373.

BANKERS' LIFE CO.—IOWA.

$200,000,000 Assets. 58 Years Standing. Annual Dividends—Low Net Cost—Top Notch Contracts—JUVENILES ALL AGES. Opening for High Grade Life Ins. Salesmen. ALSO NEW MEN. Comms., Conts. and Financial Assistance to right men. See DeForest Bowman, Mgr., 105 W. Adams.

BAR, GLASSWARE, CHINA, RESTAURANT, hotel, and janitor supply salesmen—Only expd. Sal and comm. Give full part., ref. in first letter. Address L E 545, Tribune.

CALENDAR SALESMEN AND ADV. SOLICitors—Gd. comm. 1535 N. Leavitt. Morns.

CARPET AND UPHOLSTERY CLEANING Solicitors; 25% comm. Ph. Reg. 6324.

CHRISTMAS CARD SALESPEOPLE—Big commissions selling personal Christmas cards, stationery and 7 sensational box assortments. Special low priced personal humorous cards. Experience unnecessary. Extra bonuses. Free samples.

WALLACE BROWN, INC.,

36 South State-street [Dept. CT].

CHRISTMAS CARDS—MASSACHUSETTS $1 boxes—America's finest; always biggest sellers. Also 21 folders for 60c and 11 other boxes. Big personal line as low as $1.95 for 25. Big comm. NIENOW STUDIOS, 140 S. Dearborn. [152 W. Wisconsin, Milwaukee.]

CHRISTMAS CARDS. BIG COMM. SELLING personals. Free portfolio. "21" folder $1. Wonder Box, 100% profit. Gift Wrappings. Everydays. Bonuses. CHILTON GREETINGS, 58 East Washington-street, Suite 1220.

COAL SALESMAN—SO. SIDE COAL YARD. Gd. comm. Will allow drawing account to a producer. Address L F 357, Tribune.

COTTON SEWING THREAD.

Exceptional opportunity for experienced thread salesman to represent established manufacturer in the Chicago district and Middle West. Resident or one with following among needle trades in that territory preferred. Confidential. Drawing account and commission. Address L F 167, Tribune.

DISPLAY AND SCREEN PROCESS SALESman. Comm. Call Well. 3415 from 9-11.

FOOD SALESMEN—WITH CARS; CALL ON grocery and delicatessens. Commission. Address L E 319, Tribune.

GROCERY SPECIALTY SALESMAN [illegible]

LIFE INSURANCE SCHOOL.

[illegible]

LIQUOR SALESMEN [illegible]

MILL SUPPLY SALESMAN.

[illegible]

HELP WANTED—MEN.

Salesmen.

MEN

I am anxious to talk with several men who are unemployed through no fault of their own. Men who are ambitious, honest and sincere. I have a job for you that is permanent and pays well. No previous experience necessary—We train you. This is a brand new electrical device with the finest percentage set-up in the business.

If you are sick and tired of answering ads—if your wife and family's support rests on your shoulders and you are a MAN, see me.

THURSDAY, Oct. 8, at 11 A. M. SHARP.

HOTEL SHERMAN

ASK FOR MR. CUNNINGHAM.

TRAVELING SALESMAN.

A young man who has had experience selling a line of merchandise direct to dealer trade on the road for a manufacturer or a jobber. Give phone number, state age, give complete outline as to business experience. Give names and addresses of present and past employers and dates of employment. Enclose recent snap-shot which will be returned. State territory covered, also state volume of merchandise sold for each of the last 5 years and earnings. Give names of 10 buyers you have sold recently and name of store they represent. Splendid opportunity with one of the largest wash dress manufacturers in the United States. Experience in our line not necessary. Basis of compensation either salary or commission. No man will be considered who fails to answer all questions. Address Personnel Manager, RELIANCE MFG. CO., 212 W. Monroe-st., Chicago, Ill.

SALESMEN.

Well known Chicago firm requires the services of several high grade home specialty men—for a new department they are opening. Strictly commission basis and requires forceful specialty men with experience. Line is an article there is a real demand for, that a good specialty man can sell very readily. Earnings large as each sale pays a week's salary of the average man. It's a wonderful article and a splendid opportunity. Apply by letter in the first place giving in strictest confidence past lines sold, approximate earnings and why you quit or left these lines of endeavor. We have no sales staff at present so the men going on now and making good have a real future. Address L E 316, Tribune.

SPECIALTY SALESMEN.

The oldest and largest manufacturers of Automatic temperature controlling devices in the world can use 3 or 4 experienced specialty salesmen of proven ability in Chicago and Western Suburbs to sell our improved line of temperature controls direct to the consumers at new low prices. Our peak season just starting. Some training necessary. Leads furnished. Percentage basis. Apply Minneapolis Honeywell Regulator Co. 43 East Ohio-street, Room 803; ask for Mr. Snetsinger or R. H. Peterson, between 9:30-11:30 a. m. or 1-4 p. m.

AT ONCE.

An organization operating new line thru our household appliance department will train 2 men over 22. Positions permanent and liberal percentage paid. Apply 10 a. m. Thursday, Mr. Rowley, Employment Department.

WIEBOLDT'S,

63D AND GREEN.

COMMONWEALTH EDISON COMPANY

has openings for three neat-appearing young salesmen. Commission and bonus. Men selected will be trained and given close cooperation. Excellent opportunities for experienced salesmen. Apply Room 1807, 72 West Adams-street, 8:00 a. m. to 12:00 noon only.

AT ONCE.

Three intelligent, neat appearing men who desire a permanent connection with national organization mfg. el. unit; must be willing to work 8 hours a day and start at our terms. This means about $40 per week on percentage to start. Apply Employment Manager, Room 618, 203 N. WABASH-AVENUE, CORNER LAKE-STREET.

PERMANENT SALES POSITION FOR AMbitious, intelligent men; no real estate experience nec. Leads, expense money. We train you and close your deals, for which you get paid lucrative commission. Real opportunity to connect with reliable, successful firm. Apply Room 425. ROBT. BARTLETT REALTY CO. [not inc.] 111 W. Washington-street.

WM. H. BRITIGAN SAYS THAT ANY man entering our sales organization to sell our city property at real bargain prices will make commissions immediately providing he follows instructions. If you are such a man and interested in a full or part time connection, answer this ad today or tomorrow from 10 a. m. to 8 p. m. 10 S. LA SALLE-STREET, 8TH FLOOR.

Salary and Commission

Openings now available in the INSULATION Dept. of our S. S. Office for 3 aggressive men. No exp. nec. We train and help close. Our salesmen average $2,000 to $3,000 per year. New men $25 to $40 a wk., car helpful but not nec. Phone Pullman 7700.

SALESMEN.

Important opening in Chicago for 2 men around 30 yrs. of age, interested in making a permanent connection; real opportunity; nationally known office appliance company; fast growing organization, leader in its field; drawing account. Write enough details to warrant interview. Address M O 562, Tribune.

Small Farm Salesman.

[illegible]

OPENINGS FOR MEN.

[illegible]

Agents.

[illegible]

Miscellaneous.

SALES PROMOTER.

[illegible]

HELP WANTED—MEN.

Miscellaneous.

COLLECTOR.

Large publishing house have openings for active collectors on established city routes. Commission basis with minimum earnings of $25 weekly assured. Must have car and furnish fidelity bond. Give phone number. Address M O 527, Tribune.

MEN OF CHARACTER.

3; for apparel dept.; permanent; about $32 wk., adv. comm. Rm. 1339, 80 E. Jackson.

Employment Service.

SALARIED POSITIONS — SEE OUR AD this column Sun., Wed. R. W. BIXBY, Inc.

Employment Agencies.

GORDON FEEDERS, $12-$18

Mr. Woodark. — Mr. Schulte.
Factory boys . . . $14 — Solderers . . . $15
Die setter . . . . 45c — Sht. metal, layout 75c
Tin slitter . . . . 40c — Yg. upholster helper.
Crater . . . . . . 40c — Roofers 85c
Packer . . . . . . $15 — Punch press . . . 40c
Frame maker . . . 70c — Sticker hand . . . 70c
Sprayer . . . . . . 50c — Pol. Buffer . . . 90c
25 boys . . . . $9-$13 — Tailor $25

HOTEL—RESTAURANT—BAKERY HELP.
15 Bakers' Helpers, steady . . . . . $12-$15
8 Bake Shop Porters . . . . $10-$14
6 Couples, Housemen and Housekpr. $65-$70
Hotel Housemen. — Boys, grocery exp. . $12
Col. Waiter, light. — Fountain $15
Dishwashers . . . $10 — Bus boys $10
S. O. Cook . . . . $15 — Counter men . . . $15

GARAGE JOBS ONLY.

6 Car Washers, Floormen . . . . . . $12-$20
Ford Mechanic . . 50c — Chev. Mech. . . . $25
Auto Greaser . . . $20 — Gas station . . . $15
Mech. Helper . . . $18 — Garage Boys . $10-$12

ALL TRADES BUREAU

Chicago Garage Owners,
16 West Jackson, 2d Floor.

PRINTERS, SEE WEAVER.

KELLY 2 CYLINDER PRESSMAN $40
PACKER BOYS, FOLDING MACH. . . $12-$15
BOY, 6 MOS. EXP. ON GORDON $10
SEE MR. JOE DELL.
TOOL CRIB ATTEND., S. SIDE 50c
YOUNG MECH. ENG., SHOP PRAC. . . . $100
BRONZE MOLD CHASER FITTER $30
MILLING MACH. PRODUCTION WORK . . 70c
SURFACE GRINDER, TOOL ROOM 75c
YOUNG TOOLMAKER, GOOD OPPOR. . . $75c
BOYS, TECH. H. S. GRAD. LEARN TRD. $14
BOYS, LITE FACTORY WORK $12
Grisholt . . . . . . 80c — Bore Mill 80c
Pol. Buffer . . . . 75c — Die Setter 60c
Painters . . . . . . $1 — Yng. Machinist . . . 50c
Boy Solderer . . . $14 — Errand Boy $10
S. O. Cook . . . . $20 — Soda-Sandw. $18
Counterman . . . $15 — Bus Boys $12

CADILLAC, 64 E. JACKSON.

3 FOOD SALESMEN
Recent exp. contacting retail grocers in Chicago, age 25-45; car nec. $130
INDUS. SALES—SELL MFRS. $175
STENO.—PACKING HOUSE EXP. $125
STENO.-BOOKKEEPER $90
COLLECTOR—INSTALLMENTS $90
COLLECTOR—SMALL LOAN EXP. $110
COST ACCT.-SALES ANALYSIS $125
Bench man—Wood work, age 19-23 . . . . 30c
Band sawyer . . . . Open — Belt sander . . . . . Open
AUTO PAINTER AND STRIPER 65C
VENDING MACH. SERVMAN—CAR $23
Radio solderer . . . 25c — Glass driller . . . . Open
ERRAND BOY—OWN BICYCLE $10
Bus boys . . . . $10-$12 — Dishwashers . . . $8-$12
S. O. cook . . . . $12-$15 — Bartender—Union . . $25

S-H-A-Y, 14 W. Washington.

EXEC. ENGR. ACCT. TO MANAGE . . $10,000
10 INDUSTRIAL ENGRS., 27-33 yrs. $3,600
15 INDUSTRIAL ENGRS., 35-45 . . . . $5,000
SALES PROM., REFRIGERATOR EX. . $3,000
5 MECH. ENGRS., 25-30, to sell $1,800
DESIGNERS-DRAFTSMEN; various $3,000
MDSER., retail exp., for mfr. $2,500
25 FOOD SALES, auto necessary $1,800
ESTIMATOR, brass-silver cstgs $2,400
SALES, brass-nickel-silver cstgs $3,000
10 college graduates, 25 yrs. $1,300
MDSER., pre-package sales $1,800
10 jr. sales . . . . $100 — 10 M. E. grads. $1,800
6 stenographers, 22-26 . . . . $1,300
6 boys, 18 . . . . . $65 — Collectors $1,800
Chemist—Indust. Lab. 26-36 . . . . $1,325

A. J. McCOY & ASSOC., INC.,

SUITE 1128-34, 140 S. DEARBORN.

5 SALESMEN, CAMPAIGN WK., RETAIL. Grocery contact; with car . . . . . $5 Da.
ADVERTISING MGR., know Ignition, Starting and Lighting copy $250
NIGHT AUDITOR, Transcript Exp. $90
COST ACCOUNTANT, So. Illinois $200
RETAIL SHOE STORE MANAGER $150
CREDIT AND COLLECTION MAN $100
JR. DRAFTSMAN, some Sheet Met. exp. $20
NATL. CASH REG. BKPPG. MACH. OP. . $75
SPECIAL MACHINERY DESIGNER $275
FREIGHT SOLICITOR, Truck, Exp. . . . Open

Glader Corp., 110 S. Dearborn

— — — MR. WHELAN — — —
MILLWRHT. 70C-75C — HOTEL CLK. . $60-65
MACHINIST 75-85C — COUNT. BOY. . $13-15
ARC WELDER 75C-$1 — WIND. WASH. $18-20
SPOT WELD. . $18-20 — HANDYMAN . . $15-18
GERM. FACT. . $16-18 — HORIZ. BOR. 65-75C
PUNCH PR. . . $16-23 — BENCH LATH. $15-20
MILL. MACH. $20-22 — SPRAYER . . . $16-20
HAND SCREW 50-55C — STICK. HAND $18-22
TUR. LATHE 60-75C — SHIP. ROOM. 35-45C
BOYS, FACTORY, SHOP, OFFICE . . $10-$15
RADIO PHAS. ASSEMB., TESTERS, INSPR.
BRIERLY ROYAL, 2D FL., 184 W. WASH.

6 UPHOLSTERERS, 60C. HOTEL UPH., 90C.
Gas sta. attend. $15 — Maintenance . . $100 r.
Mech. helper . . . . $20 — Radio service $25
Draftsmen, wood . $35 — Wood worker 70c
Foreman . . . . $18 — Surface grinder . . . 70c
Auto washers . . . . $20 — Shaper hand 50c
Body, fender . . . . 75c — Machinist 70c
Farm boys . . . $25 r. b. — Sprayer 50c
Delivery boys . . . . . $9 — Learn cooking . . $10 b.
Fount. boys . . $15-$20 — Nite cook, ctry . . $18
Counter boys, 6 d. $12 — Cook, roadhse. . $10 b.
BUSCH AGENCY, 184 W. WASHINGTON.

Atten., Finance Coll. Men!

We have the best finance collection job in town open for the right man; age 25-34 . $150
3 automobile finance collectors $125
Credit man, auto finance exp. $150
Stock record clk., yng., snappy $80

UNITED, 202 S. STATE.

MACHINIST . . . . . 80C — PUNCH PRESS . . $50
PROD. LATHE. — SHEET METAL . . 75c
YG. LATHE HAND. — YG. SHOP HAND.
TRIM SAWYER. — CABINET MAKER.
DRAW PRESS. — COOKS $22
DISHWASHER . . $12 — PORTER $12
KITCHENMAN . . $14 — BUTCHER $20

Local Agcy., 30 N. Wells-st.

GAS ATTENDANT, SOUTH. REAL JOB. $20
GARAGE FOREMAN, NO WASH $20
BOYS—BOYS—GAS STATIONS, Real Chances.
AUTO MECHANICS, ALL MAKES . . $25-$35
Mechanic Helpers . $18 — 2 Garage Hikers . $17
Fender Helpers . . $18 — Boys Learn Trades.

GENERAL AUTOMOTIVE,

37 W. JACKSON. ROOM 49.

FACTORY MGR.; METALS $400
Designer; small motors $350
Time study man $150
Chief inspector; metal trades $250
Engineer; M. E. maintenance design . . . $200
Designers, draftsmen, and tool designers.
5 store managers; young . . . . . . $125-$150
HARRISON PERSONNEL. 20 W. Jackson.

SR. ACCOUNTANT; TAX EXPER. $300
TRAV. AUD.; COLLEGE ED.; SGL. $200
SALES MGR.; appliances; dir. sales . . . $300
SALES; oils $175
SALES; paints to dealers $200
SALES; printing; Chicago contacts $150
CONSOLIDATED, RM. 1111, 209 S. STATE.

CORBOY-CALVIN, 20 W. JACKSON
Jr. clk., knowl. acctg., able, write good letter., unus. opp., Prot., 24-26 yrs. . . . . $35-$40
Jr. clk., H. S., bkkpg., no exp. nec., 19-21 yrs., good oppor., Gentile . . . . $15-$18
Office boys, 2, high school grads., Gentiles, 17-19 years . . . . $12-$15

3 INDUS. ENGRS.

Real Opp., Coll. Degree not nec. Prodn. Plan Time Study. Perm. Job. AAA1 Mfr. Immed. Opening $175
Business Men's Cl. Hse., 209 S. State.

COLLEGE GRAD WITH PRACTICAL AUTOmotive exp., age 28-34, single, sales personality; all expenses and $150
Structural draftsman, young $110
Mine engr., recent grad., for sales $150
ENGINEERING AGENCY, 53 W. JACKSON.

LOAN MAN—EXPERIENCED; AGE 25. $110 and car allowance.
3 HOUSEMEN—WHITE . . . . $75-$65
COUPLES . . . . $65-$50, Apt.
Clerks . . . . . . $80-$65 — Elev. boy . . $30, b. r.
Fount. man . . . . . $20 — Delic. boy . . . . $10, m.
N. SIDE CONSOLIDATED. 1001 Leland.

MODERN HOTEL BUREAU, 879 N. STATE.
Waitress—City-out; fountain man.
BUS BOYS—Neat, young . . . . Best wages
Upholsterer . . . . $100 — Wall washer . . . $3 d.
Fry cook . . . . . . $100 — Butcher $100
REST.—HOTEL—INST. HELP ONLY.

ELEC. WELDERS . . . . PAINTERS
BOYS; HUSKY . . . . CARPENTERS
HORSEMAN . . . . BRICKLAYER
DISHWASHER . . . . FARM HANDS
GREAT NORTHERN. 601 W. MADISON.

PLATER HELPER, 40C; HOSP. NITE COOK, $44, r. b.; hotel houseman, $50, r.; hotel houseman, $60; inst. jan., $40, r. b.; handy painter, $25, r. b.; polish-buffer, some exp., 40c. La Salle Agcy., 306 W. Madison.

PUNCH PRESS — SHOP BOYS
Machinist — Radio Phaser
Riveter mach. op. — Glazer
Office boy — Factory boys
LOOP AGENCY, 160 N. WELLS, R. 325.

18 YR. OLDS, 4 YR. H. S. WELL DRESSED.
M. E. designer, htg. exp., 30 yrs. . . . . Open
M. E., gas prod., applian.; serv. exp. . . . $125
Salesmen; yg., snappy; no exp. . . . . . . Open
MOLENE PERSONNEL, 105 W. Adams.

MACHINISTS, 75C; DIEMAKER, 90C. Turret lathe, P. W. Gear cutter, 70c. Boring mill, 75c. Polisher, P. W. Tuthill, 184 West Washington.

STEEL WAREHOUSE SUPT. $175
MEAT SALES . . . . OPEN
OFFICE BOY, 17-19, H. S. GRAD. $50
THE BAYNE AGENCY, 105 W. ADAMS-ST.

PLANT MGR., MECH. ENGIN'R. SAL. OPEN
Young Mech. Engr., Mach. Shop exp. . $80
RETAIL STORE MGR., UNDER 40 . . . OPEN
GREAT LAKES, R. 418, 166 W. Washington

Redfield Personnel.

Indus. Eng., sales type, travel $450
5 SO. WABASH-AVENUE.

ROTARY PRESSMAN—OPEN SHOP; 35-45 yrs. Linotype operator, temporary, $1.25. Boy; some shipping experience, $10. ALL TRADES. 16 W. Jackson, 2d Floor.

ASST. SHIPPING CLERK—STEADY . . . $17
2 ASSISTANT LICENSED ENGINEERS.
GENERAL, 37 W. JACKSON, ROOM 49.

BARTENDER, UNION, 30-35 . . . . $110
Bus boys, $10-$12; Dishwashers, $8-12.
SHAY, 936 N. MICHIGAN, OPP. DRAKE.

KITCHEN HELP — EXPERTS ONLY — MAUER & MACHTS, 538 S. DEARBORN.

4 COOKS IN CITY, 2 OUT OF CITY, 2 BARtenders. Midway Emp., 710 S. State.

BOY, HUSKY, $18; COLLECT SALES COMM. $15. S. S. Consolidated, 1105 E. 63d.

HELP WANTED—MEN.

Employment Agencies.

MACH. DESIGNER $3,600

ELEC. ENGINEER [Age 26-30] $2,400
TOOL DIE DESIGNER $3,000
METHOD ENGINEER $3,000
INDUSTRIAL ENGINEER $4,200

SALES DEPARTMENT.

5 YNG. MEN, Sales Personality, good education, 25-30 yrs., see Mr. Couper . . $110
AA-1 HARDWARE MAN—Automotive and General Jobber Trade $300
FOOD SPECIALTY—A-1 Man $200
PAINT MAN with Int. Dec. Exp. $250
DRUG SPECIALTIES $200
OIL—First Class, Industrial $200
DAIRY PRODUCTS SALES—A-1 . . . . . . Open

CREDIT MANAGER—Wholesale accts. . . $200
BKPR.-TYPIST—Trucking experience . . . $110

DELEC. CLERK—JEWISH, North $20
Del. Boy—N. W. . . $9 — Butcher—Yng. . $0.330
PRINTERS—SEE MR. RAY.
COMB. COMP. & MILLER Hi-Speed $15
Kluego Press . . . . $18 — Gordon Feeder . . . $12
HOTEL-RESTAURANT HELP.
HAMBURGER MEN—8 hrs., 6 days, Good future . . . . Open
WAITER—Nite Club, out of city . . . . . . Open
COUPLE—Houseman, Cook . . . . $75 R.B.
COUPLE—Hsekpr., Clerk . . . . $70 Apt.
WINDOW TRIMMER—Card writer $30
HOTEL CLERKS—ELDERLY . . . . . $45 Room
Boys with Bike . . . $10 — Boys, no exp. . . $12 B.
Bakers Helpers . . . $15 — Counter man $20
Tavern Cook . . $15 r.b. — 2nd Cook, Htl. . . $100
Bartender, Union . . Top — Carver $20
Dishwashers . . . . . $12 — Bus Boys $12
FACTORY-GARAGE HELP.
PAINTERS [Auto]—Brush, Spray . . . . . Open
GARAGE FLOORMAN—6 nites, stdy. $20 UP
FOREMAN—Radio Crystal Sets $25
WOOD MACHINE OPR.—Elderly $18
Auto Trim, Stdy. 60c — Tool and Die $40
Fact. Maint. . . . . 60c — Serv. Sta. Mgr. . . . $20
Glass Drill . . . . . . $18 — Radio Boys $10
Auto Sander . . . $2 da — Arc Welder . . . . . Open
Union Paint. . . . $1.00 — Machinists 80c
Tool Lathe . . . . . . 65c — Upholsterer 75c
Planer . . . . 80c — Vert. Bore Mill . . . Top
Cabt. Makers . . . . 50c — Body, Fender 55c
Auto Mechanic . . . $28 — Buffers 60c

A NATIONAL INSTITUTION.

O'Shea, 64 E. Jackson

PUBLIC ACCOUNTANT.

MACHINE DESIGNER, oppor. $200
E. E. METER, experimental $150
SALES, travel, prepack mdse. $150
SALES, Chgo., under 30 . . . . $125
RAPID TYPIST, 65 words P. M. $75

Printers—See Mr. Fred Wilson

PAPER CUTTER, young man, perm. $20
LINOTYPE OPER., 2½ yrs.' exp. . . . . . Open
[6] PAINTERS, PAPERHANGERS . . . $7 day
PACKER, AGE 30-40, STEADY $20
Sheet metal . . . . . . 70c — Meat packer $20
Router, packing . . . $20 — Young butcher $20
Lathe hands . . . . . 75c — Polish, buffers 65c
Boys, no exp. . . . . $10 — Boys, mach. shop . $13
Boys, factory . . . . $12 — Stock sawyer 60c
Band sawyer . . . . . 60c — Belt sanders 75c
Drum sanders . . . . 75c — Stock boys $50
Tool and die . . . . . . $1 — Machinists 80c
HOTEL CLERK, $65, RM.
Dishwashers . . . . . $10 — Bus boys $12
Fountain man . . . . $18 — Lunch. cook $18
Cook, seafood . . . . $27 — Hos. orderly $30, r.b.l.
Counter boys . . . . . $15 — Hotel bus boys . . . $45

TRIANGLE AGENCY,

25 EAST JACKSON. KIMBALL HALL.

(50) MEN WANTED

FOR RESTAURANT, HOTEL AND INSTITUTION POSITIONS. THESE JOBS ARE STEADY, AVAILABLE IMMEDIATELY AND PAY THE BEST SALARIES IN CHICAGO. EXPERIENCED HELP PREFERABLE.
MUSICAL INSTRUMENT HELP.
[2] drum sanders . 80c — [2] belt sanders . . 80c
[2] band sawyers . 80c — [2] shaper hands . 80c
DESIGNER, JIGS, OPEN.
Sheet metal . . . . . . 60c — Glass driller $18
Shear hands . . . . . . 40c — Furn. finishers 60c
Elect. maint. . . . . . $20 — Hoffman presser . . $25
Radio service . . . . . $25 — Radio balancer 50c
Die setter . . . . $22 — Punch press $17
Solderers . . . . 40c — Truck sprayer 60c
Lacquer sprayer . . . 55c — Cabinet makers 60c
Lamp packers . . . . . 35c — Cabinet repair 70c
Cabinet patcher . . . 60c — Boys . . . . $10-$15

MAJESTIC AGENCY,

20 EAST JACKSON. NINTH FLOOR.

SALESMAN—SALARY AND COMMISSION
BOYS—TO LEARN TRADES.
DRAFTSMAN — PUNCH PRESS
SHIPPING HELP — SHEET METAL
DRAW PRESS — TOOL MAKERS
WOOD WK. MACH. — 12 PAINTERS
YN. LATHE HD. — MILL. MACH.
LAMP ASSEMBLER — Die Press Feeder
MACH. MAINT. — PLAINER-ROUTER
LABORERS — BOYS BOYS BOYS
— — BAR-B-Q SANDWICH MAN — —
KITCHEN BOY — TAVERN PORTER
DISHWASHER — SEA FOOD CK. . $27
COOKS . . . . $18 — Yg. German butch. $20

Garagemen—See Miss Kelly.

GAS ATTDS. — A-1 GREASERS
FLOORMAN — HIKERS
WASHERS — MECHANICS
BODY FENDER MAN—2 YEARS EXPR.

Monarch, 166 W. Washington

TABULATOR—COL. GRD., MATH. EXP. $100
Fanfold Biller . $100 — Comptomet., fast . $100
Electrical Eng.-Stenographer $125
Printer, Newspaper experience $25
Vertical Asst. . . . . 55c — Gordon Feeder $16
ELECTRIC MOTOR INSPECTOR $45
Punch Press Opr. . 40c — Mach. Builder 80c
Bench Machinist . 70c — Jr. Die Maker 75c
Jr. Tool Maker . . 60c — Tool and Die, mfg. 90c
Polisher and Buff. 85c — Silver Plater 60c
BOYS, RADIO ASSEMB., SOLDERERS . . $13
BOY, LEARN MACH. SHOP TRADE 30C
Electric Welder . $10 d. — Milling Mach. 80c
Houseman . . . . $65 — Dishwasher $12
Cooks, Fry, nite 1st and 2d . . . . . . $16-$25
Fountain . . . . $18-$21 — Carver $20
Counterman . . $14-$17 — Steam table $16
Bus Boys . . . . $12 — Waiter $10
Valet, Hotel . . . . . $90 — Clothes Presser . . . $80
Bakery Porter . . . . $15 — Tavern Porter $15

Wabash, 14 fl., 20 E. Jackson

FEDERAL TAX ACCT. . . . . . . $3,000-$4,000
Layout, adv. exp., 25 yrs. $110
Accts. rec. typist, 23-25 . . . . $90
Credit man, wholesale exp. . . . . . . $150-$175
Steno., young, gentile $65
Asst. buyer, 25-35 yrs., good at figures, retail store experience $130
Rate clerk, rapid typist.
Boys, 17-19, clean cut . . . . $12-$15
OCCUPATIONAL, 20 W. Jackson, Rm. 1409.

TRADE SCHOOLS—MEN.

— — — — — LEARN — — — — —

TOOL & DIE MAKING

AUTOMATIC SCREW MACHINES. MACHINIST TRADE.

Get experience on actual machine work; jobs open at good pay; employment help; start now; day, evening; low fee. Visit our shops or write for FREE illustrated book. ALLIED SCREW MACHINE CO., INC., 609 W. Lake-st., Dept. T. Haymarket 1136.

AIR CONDITIONING

should excite the live wire who really wants an opportunity for steady employment and good pay. Interesting and easy to learn under R-A-C-I. Industry supervised method. Come and inspect our laboratory and shops—finest in America. Write or phone for admittance pass and "Vital Facts." Refrigeration and Air Conditioning Institute, 2152 Lawrence-avenue. Phone Longbeach 6100.

MEN-WOMEN

Get government jobs. Start $105 to $175 month. Prepare now for next Chicago examinations. Short hours. Influence unnecessary. Common education usually sufficient. Full particulars, list positions and sample coaching tests FREE. Write today. Hurry. Franklin Institute, Dept. 121-W, Rochester, New York.

Be Our Guests for a Day.

AIR-CONDITIONING. REFRIGERATION. Automatic Mechanics. Body and Fender. Radio—Television—Auto Radio. Tool and Die—Automatic Screw Machine. Machinist—Diesel Engineering—Aviation. Electric—WELDING—Acetylene. GREER SHOP TRAINING, 2027 S. Wabash.

Be a Traffic Manager

New laws in effect since April 1 created big demand for trained men who know Freight Rates, Classification, interstate commerce laws, etc. Free compl. help. Visit 10 a. m. to 8 p. m. or write. Give ph. number. COLLEGE OF ADVANCED TRAFFIC, 330 S. Wells-st. Dept. "C-9" Har. 8649.

U. S. GOV'T JOBS.

MEN, WOMEN; AGE 18-50. Postoffice, R. mail clerks, typists, bookkeepers, stenographers, file clerks, etc.; also liquor customs and meat inspectors. Former Examiner will help you for exams—no cost if unsuccessful. Write or call A. R. Patterson, 77 W. Washington, R. 715. Fra. 9784.

ADVERTISING

AN ATTRACTIVE, WELL PAID FIELD. Large advertising organization, nationally known, offers practical spare time training in this fascinating profession. Write for catalog. Meyer Both Co., Michigan-av. at 20th.

AIR CONDITIONING

AND REFRIGERATION, new, fast growing fields. Learn here spare time EVES. or days. Pract. lab. work and testing. Help to job. 80 p. book free. CHICAGO TECH. COLLEGE, 11 A Tech. Bldg., 118 E. 26th-st. Vic. 8376.

FACTS ABOUT DIESEL.

Write for free 32 page illustrated booklet, authentically written, "The March of Diesel."

Hemphill Diesel Schools,

2022 N. LARRABEE-STREET. LIN. 3630.

Barbers Make More Money

—who have "Personality." Moler courses now include "Personality Development."
MOLER SYSTEM.
177 N. State-st. CEN. 6393.

EARN WHILE LEARNING AUTO MECH.—Body and fender; job after you learn. Federal Auto Eng., 2040 Washington-blvd.

GOVT. JOBS—ONLY SCHL. WITH CLASSES. Exams. expected. Send for copy of "Truth." Western Bureau, 37 W. Van Buren. Wab. 6522.

WILL TRAIN RELIABLE MEN SERVICING elec. refrigerators, air conditioning; spare time. Write Utilities Eng. Inst., 404 N. Wells.

HOTELS CALL FOR TRAINED MEN. GOOD pay. Learn at home. Write Lewis Hotel Training Schls. Desk 749 Washington, D. C.

SHOW CARD DISPLAY WINDOW TRIM Comm'l Art Schools Inc 116 S Mich.-av

PHOTO-RETOUCHING FOR ADVERTISING. Comm'l Art School, Inc 116 S Mich.-av

WELDING PRACT. COURSE; ACETYLENE 30 hrs.; electric, 20 hrs. 663 Randolph.

HELP WANTED—WOMEN.

Stores and Offices.

ATTRACTIVE SALESLADY WITH FOLLOWing for loop dress shop. Salary and commission. Address L B 359, Tribune.

BAKERY SALESGIRLS.

20-30 yrs., possessing sales initiative, personality, neatness and ambition to advance from salesgirls to managers of our bakery stores located thruout Chicago. Reply in own handwriting giving phone. ADDRESS L D 217, TRIBUNE.

BAKERY SALESGIRL—EXPER. JEWISH; must live in neighborhood. Apply 4224 W. Roosevelt-road.

BOOKKEEPER—20 TO 25; MUST BE EXperienced on books, statements, and cash; must have references. Apply after 4:30. Kaplan Auto Parts, 1806 S. State-street.

BOOKKEEPER—PLEASING PERSONALITY; experience not necessary; $10 week to start. Address L F 187, Tribune.

BOOKKEEPER, STENOGRAPHER, SECREtary—Real estate management; high school graduate. Address Y S 491, Tribune.

BOOKKEEPER — EXPERIENCED; SOUTH Side wholesale house; state age, exp., refs. and phone. Address L F 600, Tribune.

BOOKKEEPER — ACCOUNTS RECEIVABLE experience; salary, $18. ADDRESS L F 169, TRIBUNE.

BOOKKEEPER-TYPIST — FULL CHARGE; exp.; live south. Address Y K 519, Tribune.

CLERK—EXPERIENCED IN BAKERY; APply office, 937 Center-st., 2d floor.

— COAT AND DRESS SALESLADIES — Thoroughly expd. only; if you are interested in working 52 weeks a year and are capable of earning a very good salary, please answer this ad, giving places of last employment and your telephone number. ADDRESS M O 564, TRIBUNE.

DRESS SALESLADY—EXPERIENCED ONLY. No other need apply. Good references. 3146 West 63d-street.

DRESS SALESLADY—EXP. FOLLOWING, pref. Hanna Dress Shop, 337 S. Franklin.

FITTER—CAPABLE; MUST HAVE SPEC. shop exp. Refs. 2372 E. 71st-st. Fair. 3000.

GIRL—TAKE CHARGE OF CLAIM DEPT., West Side laundry. State age, experience. ADDRESS Y P 318, TRIBUNE.

GIRL — EXPD.; FOR CREDIT CLOTHING house. 1654 West Chicago-avenue.

MANAGER AND SALESLADIES—EXPERIenced, for popular priced dress shop. Polly Frocks, 4732 S. Ashland. Thur., 9 to 12.

MILLINERY SALESLADY—THOROUGH EXperienced, on south side. We carry merchandise $5 to $15. All year position. $20 to start. Address L F 227, Tribune.

— — — MILLINERY SALESLADY — — — Experienced only. Salary. Grayson Shop, 32 South State-street.

MODEL.

Experienced; size 16; must be tall. Apply CARSON-PIRIE, SCOTT & CO. Dressmaking Section, 13th floor. Monroe at Wabash.

READY-TO-WEAR SALESLADIES — EXPD. only need apply. 4726 Lincoln-avenue.

SALESWOMEN.

We can use 25 high class, experienced saleswomen for Saturday and part time in our Rothmoor Coat and Brucewood Dress departments. Only those who have had experience in fine merchandise in the better stores should apply. Apply employment office, 8th floor.

Maurice L. Rothschild,

S. W. Corner State-Jackson.

SALESLADY—EXPERIENCED, WITH FOLlowing; high class dress shop. Room 1408 Stevens Building, 17 N. State-street.

SALESLADIES — EXPD. FOR READY-TO-wear. Apply after 2, 6512 S. Halsted.

SALESLADIES—CLOAK; MUST BE EXP.; steady and extra. 3144 Lincoln-ave.

SALESWOMEN—COAT AND DRESS EXP., for Sat.; also young girl to learn hosiery. Johnson & Harwood, 37 N. Wabash.

STENOGRAPHER AND SWITCHBOARD OPerator—Also clerical work. Give age, experience, last place of employment, salary desired. Address L D 287, Tribune.

STENOGRAPHER, ASSISTANT BOOKKEEPer. State experience, references, age, salary. Address L F 223, Tribune.

STENO., BKKPR. — PREFERABLY WITH some printing or advertising experience. Write fully. Address Y X 397, Tribune.

STENO.—20-30; NEAT APPEARING, REfined, exp. Address M O 216, Tribune.

STENO.—TO OPERATE BKPG. MACH.; $12; Give details. Address Y X 396, Tribune.

SWITCHBOARD OPERATOR—EXPERIenced, and general office work for south side office. Jewish preferred. ADDRESS M O 201, TRIBUNE.

SWITCHBOARD OPERATOR — EXPERIenced; general office work; state age, salary desired. Address M O 214, Tribune.

TYPIST—FILL IN FORM LETTERS; PERmanent pos. Gentile; age 18-25; good opp. right person. State exp. salary expected. Address L B 360, Tribune.

TYPIST—YOUNG, ACCURATE, NEAT APpearing, for loan company; excellent opportunity. State age and experience. ADDRESS M O 570, TRIBUNE.

3 HIGH TYPE GIRLS FOR DEPT. STORE Jewelry sales outside Chicago. Full particulars, include photo if possible. Address P 345, Tribune.

Professions and Trades.

ADVERTISING LAYOUT AND COPYwriter; newspaper in city near Chicago wants an exp. woman, thoroughly familiar with general newspaper copy and layouts; must be capable of turning out neat, attractive layouts that will sell to advertisers, as well as produce results. Apply by letter or in person Sunday afternoon after 1 o'clock or Monday. Bring samples of previous work. WEST HOLLIDAY MOGENSEN CO., 360 N. Michigan-avenue. STATE 7622.

ALTERATION HAND — EXPERIENCED only. Apply betw. 9 and 10 Thursday a. m. KERMANS, 160 North Michigan.

ARTIST—RAPID, UNDER 35, WITH REcent exp. hand painting wood novelties, piece work. Hammond's, Ltd., 622 W. Lake-st., 6th floor. Do not phone.

BEAUTY OPERATORS — EXPERTS. LIcensed. Condos, 1215 E. 63d-street.

BEAUTY OPERATOR — EXPERIENCED only. Salary. 3369 Milwaukee-avenue.

BEAUTY OPERATOR—FINGER WAVER; must be thoroughly exper. 1433 Devon-av.

BEAUTY OPER.—A-1 MANAGER; LOOP foll.; sal.-com. Address M O 209, Tribune.

BEAUTY OPERATOR—EXP., ALL AROUND. 3332 LINCOLN.

BEAUTY OPERATOR—EXP. ALL AROUND. 6 W. RANDOLPH.

BEAUTY OPERATOR — EXPERT IN ALL branches, manicurist. 3415 W. Madison.

BEAUTY OPERATORS—EXPERT; SOUTH Sh. dist. pref. Mid. 7052. 7052 Oglesby.

BEAUTY OPER.—MUST BE GOOD FINger waver. Sal., comm. 1546 Morse-av.

BEAUTY OPERATOR—ALL AROUND; SALary. 2430 Lincoln-avenue.

BEAUTY OPERATOR — POLISH; EXPERienced. 1153 Milwaukee-avenue.

BINDERY GIRLS — EXPERIENCED AUTOmatic stitchers and table work; day and night. Franklin Bindery, 730 N. Franklin-st.

— — — —CHOCOLATE DIPPERS— — — — Thoroly experienced; steady work. Hagley Candy Co., 230 West Superior.

CHENILLE OPERATORS — EXPERIENCED on letters, emblems, etc. Apply 2073 POWELL-AVENUE.

CHOCOLATE DIPPERS — EXPERIENCED. Apply at once. 514 South Loomis-street.

COYPIST — EXPERIENCED, FOR NEW neighborhood millinery store. Good salary, steady work. Address L B 323, Tribune.

DRAPER—THOROUGHLY EXPD. IN HIGH class dressmaking establishment. PERRY, 720 N. MICHIGAN-AVENUE.

DRESSMAKERS—APPRENTICE; GOOD OPportunity. Call 9 to 10. 2729 North Troy.

FINISHERS—ON HIGH GRADE GOWNS; experienced only; steady employment. 555 Diversey-parkway.

FINISHERS — EXPER. ON CHILDREN'S dresses. A. Frank Coubeau, 116 S. Wells.

FINISHER—ON FUR AND CLOTH COATS; steady work. Good pay. 1058 West 79th.

FINISHERS—WEARING APPAR. OR SHIRTS exp. G. A. R. Laundry, 3122 Armitage.

FUR FINISHER—EXPERT ONLY NEED apply. SAKS FIFTH AVENUE, 669 N. MICHIGAN-AVENUE.

— — — — FUR FINISHER — — — — Experienced. Apply 6622 S. Halsted-st. Thursday, 9 to 6, or Saturday 9 to 12.

FUR FINISHERS AND TAPERS—EXPD. Thomas E. McElroy Co., 17 N. State-st.

GIRL—EXP. MAKING PAPER PARTY FAvors, novelties. Address L C 111, Tribune.

GORDON FEEDER—EXPERIENCED. CHAS. A. Brewer & Sons. 6320 Harvard-avenue.

HAND FROG AND FAGOTING WORKERS—Exp. 1117 Milwaukee-avenue, 2d.

HAND SEWERS—APPLY ROOM 410, 529 S. Franklin, between 8:30 and 9.

MACHINE OPERATOR—EXPD., FOR HEMming napkins. 1519 Milwaukee-avenue.

MANICURIST—EXPERT ONLY; SALARY. 130 North Oak Park-avenue, Oak Park.

MANDOLIN, GUITAR PLAYER—OUT OF town. Salary. 1227 Kimball Hall.

MILLINERY FITTER FOR WORK ROOM in retail store. Experienced only. Apply morning. Adams, 11 W. Washington.

OPERATORS — EXPER. ON KNEE EMB. mach.; or will teach capable young girls. Give age and exp. incl. in detail. ADDRESS L F 100, TRIBUNE.

OPERATORS.

Experienced on wash dresses. 412 SOUTH WELLS-STREET, 8TH FLOOR.

OPERATORS—EXPERIENCED ON S. & S. MACHINES. GLOBE PAPER BOX CO., 223 WEST HURON-STREET.

OPERATORS—EXPERIENCED ON SINGER power sewing machines. 2507 N. Laramie.

OPERATORS—EXPERIENCED ON LADIES wash dresses. 3510 Belmont-avenue.

POWER MACHINE OPERATORS—MUST BE exp. on drapes. Also exp. Merrow machine operators. 413 South Market, 6th floor.

PRESS OPERATOR AND FINISHER—White; experienced. New Harmony Laundry. 1716 West 75th-place.

SHIRT FINISHER—EXP. ONLY. CALL AT 1116 S. CRAWFORD-AVENUE.

HELP WANTED—WOMEN.

Professions and Trades.

SEWERS — EXPER. ON LEATHER MITS and boxing gloves; single and double needle machine. Apply 2073 Powell-avenue.

S. & S. OPERATORS — EXPD. APPLY Kroeck Paper Box, 1701 W. Superior.

SILK SHADE MAKERS — EXP. NORTHwestern Art Shade Co., 4th floor, Sargent building, 350 W. Randolph-street.

WASH DRESS DESIGNER—THOROLY EXP. At once. Address M O 202, Tribune.

WELTERS AND LINING CLOSERS—EXPERienced on fielders' gloves. APPLY 2073 POWELL-AVENUE.

Household Help.

COUPLES — FOR ADVERTISMENTS FOR couples see separate subheading "couples" immediately following this subclassification.

COOK—A-1; COLORED OR WHITE; SERVE; neat; exp. in care of nice home; permanent; no laundry; stay; excellent salary; give refs. Address L E 596, Tribune.

COOK—A1 GEN. HSWK., EXCEL. REF. GO nites, $10. Lake View 0268.

DR.'S HOME — WOMAN, 30-40, WHITE; hswk., cook, asst. with child. Drex. 4681.

GEN. HSWK., NO FAM. WASH., NO COOK., own rm.; $6-$8. Dr. Ginsburg, Rog. Pk. 0442

GENL. HSWK—WHITE; 5 RM. APT.; EXP.; one child; stay. Sheldrake 2821.

GIRL—WHITE; GENERAL HOUSEWORK; 4 school children; best references; $18 week; no laundry; only good cooks need apply. 935 Michigan-avenue, Wilmette.

GIRL—WHITE OR COLORED, GENERAL hswk., exp. cook, no washing, own room; stay nights; $12 week; references required. 4114 N. Le Vergne-av., Palisade 1736.

GIRL—GENERAL HOUSEWORK; NO LAUNdry; room and bath; 3 adults. Mrs. W. S. Broude, 715 Michigan-avenue, Evanston.

GIRL—25-40; GEN. HSWK.; CAPABLE cook, reliable, good wages, comfortable home. Bittersweet 4293 after 2 p. m.

GIRL FOR GEN. HWK. HSE. S. EVANSTON. Own rm. Ref. required. Pay $8-$12. State sal. expected. Address C P 291, Tribune.

GIRL—GEN. HSWK.; NO COOK'G; 1 CHILD. Stay. Gd. home. $20 mo. 6501 Mozart. Hollycourt 3016 or Sheldrake 5527.

GIRL—25-35, WHITE; EXP. WITH 8 MOS. infant; light hswk.; own room; good pay. Black 6341 N. Claremont. Briargate 5777.

GIRL—WH.; GEN. HSWK.; EXPER. ONLY; NO COOKING; $10; REFS. GUNTHER, 4913 N. TALMAN, NR. LAWRENCE-AV.

GIRL—YOUNG; WHITE; GENERAL HOUSEwork, cooking; own room and bath; no heavy laundry; city references. Ken. 3743.

GIRL—EXP.; WHITE; GEN. HSWK.; NO LAUNDRY; 2 ADULTS, 1 BOY 4; REFS.; STAY. GD. WAGES. HYDE PARK 5024.

GIRL — EXPERIENCED, FOR GENERAL housework; 3 adults; 5 room apartment; good references. Graceland 5213.

GIRL—WHITE; GEN. HSWK.; MUST HAVE exp. with sm. baby; no heavy laund.; 2 children; gd. home; refs.; $8. Hyde Pk. 7495

GIRL—WH.; EXP. GEN. HSWK.; NO LDY.; sm. family, $10-$12. Beverly Hills. Call Busch, 9 a. m.-5 p. m., Prospect 7300.

GIRL—WHITE; EXP. GEN. HSWK.; 20-30; Protestant; no wash., 3 adults; stay; gd. wages. Ph. Midway 0651. 6817 Bennett-av.

GIRL—WHITE; 20-30; GOOD COOK; GEN. hswk.; no ldry.; own rm., bath; 3 adults; good wages; city refs. Lake View 6351.

GIRL—WH.; NO HSWK. OR LAUN.; ASSIST WITH BABY 1 YR.; STAY; FINE HOME; GOOD PAY. Longb. 1400. Apt. 617.

GIRL—WHITE; GENERAL HOUSEWORK, COOKING; NO HEAVY LAUNDRY; STAY OR GO; $15. PHONE KILDARE 9183.

GIRL—FOR LIGHT HOUSEWORK; GO OR stay. Occasional care two small children; nice home. $7. Euclid 9284.

GIRL—WHITE, 25 YRS. OR OVER; EXPERienced general hswk. cooking; $10; no laundry; references req. Wilmette 2198.

GIRL—WHITE; GEN. HSWK., ROOM AND board. No laundry; $8 to start. Call between 3-5 p. m. Mrs. Richards. Rog. P. 5810.

GIRL—WHITE; GEN. HSWK., COOKING; own rm., bath. Laundress empld. Girl 3 yrs. Ref. 1219 Madison Park, 1st. Ken. 2773.

GIRL—WH.; GEN. HSWK.; COOKING EXP.; 20-30; $10; stay. Radcliffe 2098.

GIRL—WH.; 30-45; GEN. HSWK.; PLAIN cook; 2 school children; stay. R. P. 4139.

GIRL—WH.; GEN. HSWK.; PL. COOKING. $7. I. Mackevich, 640 Aldine, 2d apt.

HSKPR.—WH., MID. AGE; WIDOWER; NO objection child. Address L F 229, Tribune.

GIRL—CATHOLIC; HSKPR., PLN. COOK; 1 child; $8-12; gd. home. Shel. 3627, 1-4.

GIRL—GEN. HSWK., NO LAUNDRY, ASsist 10 mos. baby. Stay. $7. Sunny. 3374.

GIRL—WH.; EXP. CARE 2 CHLD.; VERY lt. hswk. $7. Stay. She. 7600. Apt. 602.

GIRL—WHITE; EXPERIENCED; GEN'L HSwk.; stay. Zimmerman, 300 S. Hamlin-av.

GIRL OR WOMAN—GENERAL HOUSEwork; no cooking. Belmont 2174.

GIRL—WHT.; EXP.; REFS.; GEN. WK.; cookg.; no laun., no windows. Lake. 8119.

GIRL — LIGHT HOUSEWORK; CARE OF baby preferably; stay. Hem. 4466.

GIRL—WH.; HSWK., COOKG.; 1 CHILD; NO ldry.; stay; gd. home. Irv. 9047 aft. 6 p. m.

GIRL — WHITE; GEN. HSWK.; 2 CHILdren; stay; $7; references. Rogers Pk. 9075.

GIRL—GEN. HSEWK. PLAIN COOK.; SM. family; own rm. Phone Midway 0738.

GIRL—WH.; GEN. HSWK., 1 CHILD; STAY or go; $8 wk.; ref. 5710 N. Richmond, 2d.

GIRL—WH., GEN. HSWK., NO COOKING, no washing; own room. Rogers Park 2226.

COOK—EXPD. HSWK.; NO LDRY. $12. Good home. Sheldrake 10237.

GIRL — GENERAL HOUSEWORK AND cooking; no children. 635 Sheridan, 1st.

GIRL—EXP.; SM. APT.; 1 CHILD; LT. laund.; no ckg.; stay; gd. hm. Briar. 3255.

GIRL—YNG.; GEN. HSWK., ASST. 2 CHILD. No heavy wash., cookg.; $9. Est. 2855.

GIRL—WHT.; 19 TO 30; GEN. HSWK.; 2 child.; stay; fine home; $7. Rad. 1075.

GIRL—HSWK. EXP.; 1 CHILD; GOOD PAY; own rm. and bath. Wel. 1521.

GIRL—EXP. GEN. HSWK.; GOOD HOME; 1 child; stay. 3951 W. Congress. Nev. 3011.

GIRL—WHITE; GEN. HSWK.; GD. HOME; 2 children; $5. 3254 Diversey.

GIRL—WHITE, GEN. HOUSEWORK. NO washing. Home nights. No. S. Juni. 3982.

GIRL—EXPERIENCED, TO ASSIST WITH general housework. Mansfield 3539.

GIRL—WH., COOK, HSWK., SM. APT., GO nites; no Sun. Store, 1531 S. Crawford.

GIRL—WHITE, HOUSEWORK. PLAIN COOK $7. Stay. Graceland 1830.

GIRL—WHITE, GENERAL HOUSEWORK, small apt., stay. Bromberg, 5304 Drexel.

GIRL—WH. OR LT. COL.; GEN. HSWK., care child; stay; own rm. 1222 N. Clark, 1st.

GIRL—WHT.; EX. HSWK.; ASST. CHILD; no ck., ldy.; ref.; $7-$8; stay. Bit. 8537.

GIRL — GEN. HSWK.; STAY NIGHTS; 1 child. Goldzband, 3223 Cortez. Bel. 7331.

GEN. HSWK.—WH.; NO LAUN.; NO CK.; 1 sch. girl. Shiret, 3830 Pine Gr. Gra. 6058.

GIRL—GEN. HSWK.; NO COOK; NO LAUN.; 1 child; own rm.; $5. Juniper 4780.

GIRL—EXP. LIGHT HSEWK.; GOOD HOME and pay. 7008 Clyde-avenue, 2d apt.

GIRL—COL.; CARE OF CHILD; NO COOK.; $5 wk. After 6 p. m. Kenwood 6701.

GIRL—GENERAL HSEWK.; WHITE; EXP.; stay. Hem. 6200 bef. 4; Jun. 5676 after 6:30

GIRL—WH.; HSWK.; NO COOK.; OWN RM.-bath; $6-$8. 5621 Kenmore, 2d. Ard. 3194.

GIRL—WH., 20-30, 1 SCHOOL CHILD. REFS. $7. Dr's. home, 224 N. Pine, Aus. 3466.

GIRL—WHT., GEN. HSWK., NO COOK., NO heavy laund., gd. home; $6 Rog. Pk. 1319.

GIRL OR WOMAN—NO HEAVY LAUN., NO cooking; good home. $6. Avenue 9269.

GIRL—WHITE, EXPD., FOR GEN. HSWK. Own room, good salary. Rockwell 6243.

GIRL—WHITE; GEN. HSWK.; 1 CHILD; own rm.; $6. Briargate 4031.

GIRL—GENERAL HOUSEWORK, OVER 20. 1545 S. Kildare. Lawndale 2683.

GIRL—WHT.; GEN. HSWK.; SOUTH SIDE preferred; refs. 2205 E. 71st-street.

GIRL—WHITE; HSWK., LAUNDRY, ASSIST 2 children; stay. Ph. Irene, Buc. 6774.

GIRL—TO HELP MOTHER WITH LITE hswk. and child. Long. 8170, apt. 112.

GIRL OF WOMAN—GENL. HSWK., SMALL apt.; $5; stay. Independence 2842.

GIRL—WH.; EXP., GEN. HSWK.; 3 IN FAMily; stay; no laun. Call Riv. 5756 for appt.

GIRL—WHITE, CARE SMALL CHILD; NO hswk. Schram, 1914 W. Huron-street.

GIRL—GEN. HSWK.; NO COOKING; OWN rm., 1 school child. 2829 Palmer-st. Weiss.

GIRL—GEN. HSWK.; NO CKG.; GD. HOME; gd. pay. 5015 N. Califorina. Rav. 7436.

GIRL—WH.; HSWK., NO LAUN.; 2 CHILdren; stay; $7 to $8. ARDMORE 4864.

GIRL OR WOMAN—GEN. HSWK.; STAY; no heavy laundry; $6. Bittersweet 7825.

GIRL—SMALL APT., LIGHT HSWK., NO laundry, no cooking; go or stay. Alb. 5489.

GIRL—WHITE, 20-30, HSWK., NO COOK.; assist children; stay. 5417 Cornell, 1st.

GIRL—WHITE, GEN HSWK., 3 ADULTS, rm. and bath, ref. req.; $8-$10. Linc. 0942.

HOUSEKEEPER OR MAID — PREFER colored; full charge; couple employed; 2 school children; $7-$8 to start. Splendid job if you qualify. Rockwell 2875.

HOUSEKEEPER — GENERAL; EXPERIenced cook, white or light colored, 25 to 35; salary $8, own room; stay. References. Regent 6689.

HOUSEKEEPER—OVER 30, EXP., GOOD cook, asst. with laund. Must like children; $8 to $10. Evanston. Greenleaf 1455.

HOUSEWK.—NO HVY. LAUN.; 1 CHILD; own rm.; $6. 5442 Congress. 2d Aust. 2906.

HOUSEKEEPER — CAPABLE WOMAN; cook; stay; references; $6. 3255 W. 63d st.

MAID—RELIABLE, GEN. HSWK., LIKES children. Stay. $6-$7. Stewart 0794.

MAID—WHT.; EXPD. GENL. HSWK.; 25-30 years; good wages. Spaulding 9241.

MAID—WHITE; EXP. GEN. HSWK.; LIGHT laundry; own rm.; $8-$10. Sheldrake 8941.

MAID—SCAN., GERM. PREF.; GEN. HSWK., cook.; stay; 2 adults; ref., $8. Lak. 6145.

MAID—WHT., 20-35, ASST. GENL. HSWK.; sm. fam., own rm.; refs.; $5. Briar. 3438.

HELP WANTED—WOMEN.

Household Help.

MAID—WHT.; GEN. HSWK.; MUST LIKE children; north side; $10 or state salary. ADDRESS L F 172, TRIBUNE.

MAID—WHT., GEN. HSWK., GOOD COOK, no ldry.; pri. rm., bath; pleas. home. Seifert, 1633 Hyde Pk.-blvd. Ph. Fair. 2273.

MAID—WHITE; EXPERIENCED; GENERAL housework, no laundry, good cook; $15 week. 586 Maple-avenue. Winnetka 1452.

MAID—WHITE, GENERAL HOUSEWORK; must like children; good home and wages. Call Bittersweet 1397.

ABLE WH. MAID—FAMILY OF 3. HERZOG, 5542 BLACKSTONE.

MAID—WHITE; GENERAL HOUSEWORK; private room, good salary. Irv. 7281.

MAID—WHITE; GENL. HSWK.; NO LAUNdry; 3 adults; own room. Rogers Pk. 1791.

MAID—WHT.; GEN. HSWK. AND COOKG.; no laun.; 2 adults; gd. wgs.; stay. Bev. 2362.

MAID—WH., COOK, GEN. HSWK., SERVE; no laun.; sm. fam.; gd. sal. Wilmette 4909.

MIDDLE AGED—CARE OF CHILD. VIOLET Morris, 4817 N. Seeley after 6 p. m.

NURSEMAID — WHITE; REFS.; EXPER.; pleasant, gd. home. 6752 Oglesby, 2d Apt.

PRACTICAL OR UNDERGRADUATE NURSE 40 to 55; to care for woman alone and assist in management of home where maid is kept. Give full particulars stating age, ability, and previous experience in same capacity. Good wages. City references. North Side preferred. Address L F 60, Tribune.

WOMAN — 25-40; WHITE; GENERAL housework, some nursing, no laundry; country home near Chicago; driving experience necessary; permanent; good salary. Call between 1-4 Thursday p. m. Room 1230 Merchandise Mart.

WOMAN — COLORED; NEAT; SETTLED; 30-35; Care small apartment. Assist with child 3. Stay. $6. Bitter. 1345.

WOMAN—MIDDLE AGED; LIGHT HSWK.; family of 1; home more than wages. McKinley Park 36W1. M. Hiller, Oak Forest P.O.

WOMAN—MID. AGED, WHT.; LT. HSWK.; $3 wk.; stay. 5517 N. Artesian. Sun. 0672.

THE TRIBUNE OFFERS SPECIAL LOW rates to persons advertising for positions. For further information stop at the Want Ad Office, Madison and Dearborn streets, or in the lobby of Tribune Tower.

Couples.

COUPLE—EXPERIENCED, GENERAL HSEwk., laundry, cooking, serving; live in. Apply Benstead, R-3, Box 749, Racine, Wis.

COUPLE—WHITE; FOR GEN. HSWK. AND cook.; care of car and small lawn; good priv. home. 4434 Manor-av. Juniper 6184.

COUPLE—WHITE, WOMAN MUST KNOW how to cook. $30 mo., rm. and brd. Good home. 2493 Milwaukee-av. Spaulding 7984.

COUPLE—CHARGE OF ROOMING HOUSE; apt. and $25 month. 4870 Winthrop-av.

Clubs, Hotels, and Restaurants.

COOK—1ST CLASS, FOR RESTAURANT. 1834 Van Buren-street.

WAITRESSES — EXPERIENCED. APPLY Sandwich Isle, 20 N. Wacker-drive.

WAITRESSES — EXPERIENCED. SCHNEIder's, 4014 Milwaukee.

WAITRESSES—EXPERIENCED, GOOD PAY, 6 days. 1138 S. Wabash-avenue.

WAITRESSES—EXPERIENCED; HOURS 8 a. m.-5 p. m., 6 days. 1556 W. 79th-st.

WAITRESS — EXPERIENCED; CALL BEtween 9:30-10:30 a. m. 503 N. Clark-st.

WAITRESS—NEAT, EXP. SHORT ORDERS. California Grill, 2847 Washington.

WAITRESS — MUST HAVE EXPERIENCE. Apply 6445 S. Halsted.

WAITRESSES—EXPERIENCED, LAKESIDE CAFE, 1117 BRYN MAWR-AVENUE.

WAITRESS—MUST BE EXPERIENCED. APPLY 1756 WILSON-AVENUE.

WAITRESS—YOUNG, EXPERIENCED. 754 N. State-street.

WAITRESS—MUST BE EXPERIENCED. 1940 East 71st-street.

Saleswomen.

CHRISTMAS CARD SENSATION.

Name Imprinted Cards, 99c.

21 "All-Folder" Asst., 29c.

Take orders for lowest priced name imprinted cards and fastest selling assts. in field. Most complete line. Sample FREE. Call or write today.

PROCESS CORPORATION,

209 SOUTH STATE. ROOM 524.

CHRISTMAS CARDS!

We show you how to make large daily commissions. Sample Book and $1 "JEWEL CASE" assortment on approval. Call or write.

THE GROGAN CO.

122 S. Michigan, Gas Bldg.

CHRISTMAS CARDS

Our complete line, the largest in the midwest, will enable you to contact all prospects, and earn most dollars daily. Call or write. Sample on approval.

BOULEVARD

ART PUBLISHERS
17 N. WABASH CHICAGO.

CHRISTMAS CARDS
Personal—Commercial—Religious.
Wonderful box assortments.
Free boxes—commission—bonus.
Also 50 with name for $1.
Thistle Greetings, 36 S. State-st., Rm. 1520.

CHRISTMAS CARD SALESPEOPLE—Every customer a prospect to buy hosiery and lingerie. Men's furnishings at less than store prices. No experience or money needed. Excellent commission and bonus. ROYAL CROWN, 227 West Washington.

CHRISTMAS CARDS! 50% COMM. SELLing sensational 21 folder $1 assortment. Everyday, Gift Wrapping, Religious boxes. Experience unnecessary. Request samples. Bluebird, 99 Fitchburg, Mass.

PERMANENT SALES POSITION FOR AMbitious, intelligent women. No real estate experience necessary. Leads, expense money. We train you and close your deals, for which you get paid lucrative commission. Real opportunity to connect with reliable, successful firm. Apply Room 425. ROBT. BARTLETT REALTY CO. [not inc.], 111 W. Washington-street.

WOMEN SOLICITORS FOR HOUSEHOLD mdse. campaign to solicit from house to house on good commission. Address L F 228, Tribune.

WOMEN—TO SOLICIT FOR CLOSERS. Fine proposition. Educ. Salary daily. Van Buren Hotel, 159 W. Van Buren, Room 55.

GIRL—SELL LINGERIE, HOSIERY EXP. Comm. Triangle 10376 after 1 p. m.

PERM. POS., SAL. START $12 PL. BONUS. Drugs. Thurs., 10 a.m., 201 N. Wells, 6th fl.

Agents.

100 UNSKILLED COLORED WOMEN — Steady work; good pay. 3453 Indiana-av.

Miscellaneous.

UNUSUAL OPENING.

The Book House for Children has an unusual opening in its educational sales dept. for a cultured, capable, educated woman, 28 to 45. Salary to start, drawing account, commission and bonus. See MISS GILLETT, Room 1004, 360 North Michigan-avenue.

WANTED—3 WOMEN, BETWEEN 28 AND 45, for permanent position with nationally known publishing house in sales promotion department. Must be well educated and free to travel. Experience as kindergarten or elementary teacher advantageous, but not essential. Salary to start. Personnel Director, Room 2300, 203 N. Wabash-avenue.

WOULD YOU LIKE AN INTERESTING job? We are able to place several capable women in good paying positions. A new educ. serv., priced to sell. Come in today. Permanent. Comm. J. A. Richards Inc., 326 N. Michigan.

EXCELLENT FUTURE FOR WOMAN OF intelligence and education, over 25, to present "The Book of Knowledge." Must be free to travel. Expenses and drawing account. Careful training and full co-operation. See Mrs. Smith, 307 N. Michigan, Rm. 609.

WOMEN—IN AND NEAR CHICAGO; ACtive in church, lodge, or club; profitably employ your spare or full time assisting in pleasant, dignified Home Economics Club Work; adv. comm.; come or write. Suite 10 721 N. Michigan-avenue.

SOLICITORS—MOST OUTSTANDING PROPosition in Chicago; percentage and bonus, drawing account; steady position. Well known north side cleaning plant. 5430 N. CLARK-STREET.

WOMAN—FOR CHRISTIAN EDUCATIONAL contact work; strong character, personality; exp. in teaching religious educational or club work; guar. salary; write fully. Address M O 551, Tribune.

ATTRACTIVE LADIES.

2; over 21; fill vac. apparel dept.; about $21 wk., adv. comm. Rm. 1337, 80 E. Jackson.

LADY—OVER 30; LADIES' WEAR DEPT.; $18 sal. when qual.; bonus and com. Also part time worker. 316 S. Wabash, 5th floor.

WANTED—GIRL TO LEARN TO BE A dental assistant. Small salary while learning. Address Y F 494, Tribune.

CULTURED YOUNG WOMAN — CONTACT work for lecturer. Comm. State educ., prof exp. if any. Address Y K 524, Tribune.

CANVASSERS — HOUSE TO HOUSE, TO sell household articles on credit. Salary and comm. NEWART CO., 232 S. State.

GIRLS—17-20, TO WORK NIGHTS IN HOT dog stand. Call betw. 2-4 p. m. or after 7 p. m. No exp. nec. 1926 N. Park-avenue.

SALARY AND COMM., 15C HOUSEHOLD article; Rm. 216, 82 W. Washington-street.

RM. AND BOARD FOR GIRL EMPL. IN exch. for lgt. hswk.; eves. Jun. 2131.

Nurses' Registries.

NURSES — EXPERIENCED IN CARE OF mild mental and nervous patients. Address Mary E. Pogue School and Rest Home, Wheaton, Ill.

NURSES—AT ONCE, FOR PRIVATE DUTY Abbott Nursing Service. 5063 Kenmore.

Employment Agencies.

OFFICE, FACTY., HOTEL, RESTAURANT Store. Tivoli, 6314 Cottage. Dor. 1870.

WAITRESSES, FOUNTAIN, HSMDS., COOKS, cpls. Brdway Empl., 3152 Broadway, 2d.

HELP WANTED—WOMEN.

Employment Agencies.

Steno.—Office Manager $30

STENO.-BOOKKEEPER $27.50
DICTAPHONE OPR.—South side $25
STENO.-SWITCHBOARD OPR.—Loop . . . $23
SECY.—ATTRACTIVE, LOOP $22.50
TYPIST-SWITCHBOARD—Northwest . . . $20
STENO.-SECRETARY—South $20
A-1 TYPIST $18
STENO.-KEY SWITCHBOARD $15
TYPIST—KEY SWBD., Furn. Exp. $15
STENO.—LIGHT BOOKKEEPING $15

10 Radio Solderers . . . . . $15 Up

CASHIER—LOOP REST., Expd. . . . . $15 M.
DEMONSTRATORS—Fast Article . . . . . $12+
ASST. REST. MGR.—South [Home ec.] . $18
DRESSMAKER—Exclusive Shop $15
Seamstress, exp. . . $45 — Waitresses . . $14 R.B.
Hotel Maids . . . . . $50 — Steam Table . . $9 Ml.
Bus Girls . . . . $12-$14 — Hosp. Waitr. $10 R.B.
Power Mch. Oprs. $15 — Counter, no exp. . $10

A NATIONAL INSTITUTION.

O'Shea, 64 E. Jackson

CORRESPONDENT, BKPR., TYP. $110
Steno. key swb. . $80 — Secy.-steno. $110
Steno., loan co. . . $85 — Steno., tech. dict. . $90
Beauty oper. . . $16.50 — Grocery sales $15
SALES; RADIO AND FURNITURE $15
Sales alterations . . $20 — Demonstrators . . . $15
Dressmaker . . . . . . $15 — Solderer; radio . . . $16
10 POWER MACH. OPERATORS $15
Labeler, filler . . . . $14 — Punch press $16
WAITRESSES; LONG AND SHORT HOURS.
SODA-SANDWICH GIRLS . . . . $12-$16
Chambermaid; club; age 25-30 . . . . $35, r. b.
Hotel maid . . . . . . $50 — Pantry girl $15

GENERAL MAIDS.

Some cooking; adult families . . . . . $15-$18
COUPLES; CITY, SUBURB . . . . $75-$150
2d maids . . . . $12-$16 — Housemaids . . . $8-$12
Housekeeper; couple employed . . . . Open
Housekeeper; widower's home . . . . Open

S-H-A-Y, 14 W. Washington.

STENO., BOOKKEEPER, WEST SIDE . $85
LEGAL STENOGRAPHER, LOOP $110
STENO.-BOOKKEEPER, NORTH $75
STENO.-COMPTOMETER oper., loop . . . $85
DICTAPHONE OPER., hi type girl $85
STENO.-SWITCHBOARD, loop ofc. $85
[12] STENOS, real jobs . . . . $70-$90
[4] BINDERY GIRLS, $16.
FACTORY GIRLS, paper box exp. $14
CELLOPHANE wrappers and labelers $12
RADIO solderers and wirers $17
Box stitchers . . . . $16 — Box strippers $16
Power machine . . $15 — Candy wrappers . . $12
Punch press . . . . . $15 — Girls, no exp. $8
Hotel maids . . . . . $50 — Soda fountain $15
Waitresses . . . . . . $10 — Bus girls $9
Sandwich girls . . . $15 — Steam table $12

MAJESTIC AGENCY,

20 EAST JACKSON. NINTH FLOOR.

SECRETARY-STENO., $110.

FULL CHARGE BOOKKEEPER, perm. . . . $85
BOOKKEEPER, LITE STENO. $90
[10] STENOS., varied lines . . . . $65-$80
DICTAPHONE OPER., except. op. $80
STENO., doctor's office, loop $78
TYPIST, rapid, west side $65
STENO., purch., and loan exp. $90

(7) Hotel Maids, $50.

Salad girls . . . . . . $15 — Counter girls $12
Hosp. tray $35, r., b.,l. — Kitchen Helper . . $14
Bakers helper . . . . $14 — Meat carver $15
Steam table . . . . . $12 — Cooks helper $12
Waitresses . . . . . . $10 — Inst. md. . $30, r., b., l.
Bakery sales . . . . . $12 — Soda fountain $15

TRIANGLE AGENCY,

25 EAST JACKSTON. KIMBALL HALL

STENO.—ADV. EXP. $18
STENO.—GOOD PHONE VOICE $15
SWITCHBOARD-STENOGRAPHER $20
F. C. BOOKKEEPER-STENO. $25
STENO.-KEYBOARD—N. W. $14
10 LOOP HOTEL MAIDS $50
TAVERN REST. WAITRESSES . . . . $8-$12
Hospital Dining Room Waitress . . $32, r. b.
Radio Line Solderer $17
Radio Attachers and Cleaners $17
Colored Elevator Operator—Expd. $60
Waitress—No exp. . $8 — Counter Girls $11
Hotel Maid . . $35, r.b. — Hospit. Maid . $35, r.b.
Demonstrator . . . . $20 — Cigarette Girl $16

Wabash, 14 fl., 20 E. Jackson

20 Fact. Girls, No Exp., $12.

Proofreader, Age 20-25, $20.

Bindery Girl, Steady, $15.

SALESLADIES—DRESSES . . . . $15-$20
NAT'L CASH REG. CASHIER . . . . $20-$25
RECEIVING ROOM GIRL . . . . $10-$12
COIL WINDERS, FINISHERS, TESTERS.
Bindery girls . . . . $14 — Labelers $14
Radio Solderer . . . $15 — Waitresses $12
Soda Fountain . . . $14 — Power Mach. $15
TRAY GIRL IN HOSPITAL, $32 RM., BD.

Cadillac, 64 E. Jackson, R. 707

— — WE INTERVIEW 9 TO 2 ONLY — —
Steno., A-1, teach. exp., 26-28 yrs. . . . $140
Secy., Prot., 25-30 yrs. $25
Legal Secy., young, Prot. $30
Switchboard-light stenography, loop $90
Dictaphone operator, north side, young . . $18
File clerk, experienced, under 30 . . . . . . $20
Typist-Burroughs add. mach., Prot. $75
Elliott-Fisher bkkpr., 25-30 yrs. $115
Burroughs bkkpr., bank exp. $110
CORBOY-CALVIN. 20 W. JACKSON.

STENO.-SECY., 26-30, GOOD EXP. $110
6 STENOS., COMPTOMETER OPRS. $91

10 POWER MCH. OPRS.

SALAD GIRL—MAKE APPETIZERS $15
COOKS . . . . $14 — 2 HOSP. MAIDS.
EXP. WAITRESSES, LOOP . . . . $8-$10

A. J. McCOY & ASSOC., INC.,

SUITE 1128-34. 140 S. DEARBORN.

BKPR.-TYP., N. W., $85.

TYPIST, Clerks, N. S., rapid . . . . Open
TYPIST—For W. S., learn cashier $65
UND. F. F. BILLERS.
BKPR.-SALESWOMAN, A1 prop. N. S. . Open
STENO.—Lp., small, lovely office, yg. . . . $65
ADDRESS-graph opr., lp., stock or bonds.
SALESWOMAN—Alterations, So. Shore. Open
MOLENE PERSONNEL, 105 W. ADAMS.

OFFICE POSITIONS—SEE MISS JOHNSON.
5 hospital waitresses—[Exp.] . . . . $30 r. b.
Diet Kitchen . $40 r.b. — Inst. Cook . . . $35 r.b.
Inst. Maids . . $35 r.b. — Hsp. Psty. Ck. $25 r.b.
Bakery Sales, So. . $15 — Bindery $12
Tea Room Cook . $20 — Kitchen Helper $12
S. O. Cook . . . . . . $12 — Salads, Sht.-Ing. hrs.

All Trades, 16 West Jackson.

STENO.-SECY., BOND EXPERIENCE . . . $100
3 STENOS., LT. DICTAPHONE . . . . $65-$70
UNDERWOOD FANFOLD BILLER $78
KEY SWITCHBOARD-TYPIST $65
TEA ROOM MANAGER, young . . . . $50 r. b.
Hskpr. . . . . $35 apt. — Hotel maids . . $45-$65
Gen. hswk. . . . . $15 — Col. maids . . . . $40-$45
Nursemaids . . . . $10 — Elev. opr., col. $60
N. SIDE CONSOLIDATED. 1001 Leland.

STENO.-SECY.

Technical Dictation, Michigan-av $115
F. C. BKKPR., Construction Exp. $22.50
ASST. BKKPR.-TYPIST, Detail, Cicero . . $80
BURROUGHS BKKPR., Age 22-26 . . . . . . $80
DETAIL CLERK-Typist, Age 25-30 . . . . . $75
STENO., Yng., Gd. Appearance, Loop . . . $70
C-R-A-I-G A-G-E-N-C-Y, 209 S. STATE.

SECY. TO SALES MANAGER $25
STENO.-Dictaphone-Clerical $100
STENO.-CLK., Near North $75
SWITCHBD. OPR. TYPIST, Gd. at Figures.
NATL. CASH REG. POSTING MACH. OP. $20
BOOKKEEPER, Full Charge, Loop . . . . . Open

Glader Corp., 110 S. Dearborn

10 UNDERWOOD FANFOLD

billers, for A-1 company $85
Typist-Clk., installmt. exp. $75
3 exp. mail openers for mail rm. $80

UNITED, 202 S. STATE.

DOMESTIC HELP
GENERAL MAIDS; SOME COOKING, NO laundry; city, suburbs . . . . $15-$18
2d Maids . . . . $12-$16 — Couples . . . . . $75-$150
Housemaids, Mother's Helpers . . . . . . $8-$12
HOTEL, RESTAURANT HELP, ALL DEPTS.
SHAY, 936 N. MICHIGAN, OPP. DRAKE.

STENO.-SECRETARIES . . . . $90-$115
Receptionist—Switchboard . . . . $80-$90
Steno.—Bookkeeper; very capable $130
Typist—Biller; steno, switchboard
Beginner stenos.—Protestant; loop . . $10-$15
OCCUPATIONAL, 20 W. Jackson, Rm. 1409.

Surgical Nurse, $50, R., B., L.

Waitresses . . . . $10, m. — Hotel maids $50
Housemaids . . . $10-$15 — Col. maids $40
Couple . . . . . . $75, apt. — Fount. girls $12
NORTHSIDE EMPLOYMENT. 4802 B'way.

POSITIONS OF MERIT.

Elliott-Fisher Bkpr., Loop $100
Comp. Oper., West Side $75
Steno.—Advg. Promotion exp.; 5 day wk. $90
DAVIS PERSONNEL. 7 S. DEARBORN.

FACTORY GIRLS, $12-$15.

CAKE WRAPPERS. — OFFICE HELP.
ASSEMBLERS. — WAITRESSES.

Monarch, 166 W. Washington

SECY., INVEST. EXP., COLL. GRAD. . $125
DICTAPHONE-STENO., SM. OFFICE 85
5 STENOS., A-1, FINE POSITION . . $70-100
COMPT. OPR. SMALL OFFICE 80
THE BAYNE AGENCY, 105 W. ADAMS-ST.

ASS'T BKKPR AND STENOGRAPHER . . $18
Dinner Cook . . . . $15 — Pantry $13
25 Waitresses . $8-$10 — Dishwasher $10
Seamstress S. . $40 r.b. — Soda Fount. $14
BUSCH AGENCY, 184 W. WASHINGTON.

MODERN HOTEL BUREAU, 879 N. STATE.
MAIDS—EXP. HOTELS OR APTS.
Pos. everywhere—select yours—good pay.
COOKS—All nationalities—S. O.—Pastry.
Dishwashers for REST., HOTELS, INST.

RADIO FACTORY HELP.

All types, day and night work, $18.
ENRIGHT, 4TH FL., 20 E. JACKSON.

CELESTER M. HORTON, 310 S. MICHIGAN.
Secty., college edu., sales dept. exp. . . . $28
Corset buyer or assistant $35

3 STENO.-SECYS., HI TYPE, PREF.
COLLEGE TR. Pubs., Mfrs., Steel . . $25-$30
HOTEL SWBD. operator $75
RELIANCE, 32 N. State.

ZINSER PERSONNEL SERVICE—
Order clerk pricer.
140 South Dearborn-street—Room 1548.

RELIEF SWITCHBOARD, $40; HOSP. DINing rm., $40 R. B.; inst. maid, $40 B.; col. stock girl. Morrell Agy., 306 W. Madison

RADIO ASSEMBLER, DISHWASHER, SANDWICH WOM'N, KITCHEN HELPER. BRIERLY ROYAL, 184 W. WASH., R. 206.

OFFICE HELP. — ASSEMBLERS.
Punch Press. — Riveting Operator.
Loop Agency — 160 N. Wells, R. 324.

20 COUPLES; 1,000 MAIDS; 2 2D MAIDS. Lee, opp. Davis L. Evanston. Davis 8116.

IMMED.—HSEMAIDS, COOKS, 2D MAIDS, waitresses; $6-$18. Rabins, 944 East 53d.

HOTEL MAIDS, $50; COL. HSMDS., $10-$12. 200 hsemaids, $12-$15. ELITE, 57 E. Oak.

— — GOOD JOBS OPEN. COME IN — — BARRY, 4348 BROADWAY.

TRADE SCHOOLS—WOMEN.

BURNHAM'S
(for 65 years the world's largest beauty school)
Will Enable You to
EARN MORE

The easy-to-learn Burnham System quickly enables you to become a skilled beauty operator.

SEE FOR YOURSELF WHY MORE GIRLS ENROLL IN BURNHAM'S THAN IN ANY OTHER BEAUTY SCHOOL.

Positions Waiting

Burnham graduates are always in demand. We have more positions open than we can fill.

DAY OR EVENING CLASSES.

You can pay most of your tuition after graduation. Open every day and on Monday, Wednesday, Friday evenings until 9 p. m.

E. BURNHAM
School of Beauty Culture
138 N. State. Randolph 3355.

marinello
training pays
a larger return

MARINELLO training offers greater opportunities than lesser known systems.. Thousands of high grade shops call for MARINELLO operators. We help you to a position anywhere in this country or assist you to establish your own shop.

AT Marinello you learn the latest methods. The nationally famous Zotos Machineless Permanent Wave is taught exclusively at Marinello.

Start NOW and be ready for a fine position in a few months. Day or evening classes now forming. Visit our school, or, if you live outside of Chicago, let us send you Free Marinello photo Booklet T-95.

Marinello
National School of Cosmeticians.
THE WORLD'S LARGEST SYSTEM OF BEAUTY CULTURE.
108 N. State, Chicago.
PHONE STATE 5057.

NORTHSIDERS SOUTHSIDERS
VISIT AND COMPARE
SELAN'S
BEAUTY SCHOOLS
TWO OF THE LARGEST, FINEST EQUIPPED SCHOOLS IN THE COUNTRY.
You receive a more practical training on customers than any other school.
That is why our graduates are more in demand. A visit will convince you.
Complete course includes all equipment.
UNDER STATE SUPERVISION.
$2 DOWN
$3 weekly. Day and evening classes.
FREE EMPLOYMENT SERVICE.
Write for beautiful 24 page booklet.
NORTH—2744 MILWAUKEE-AVENUE.
SOUTH—1549 WEST 63D-STREET.

Beauty Culture
Instruction at Moler's now includes
Personality Development
and Business Efficiency, in a special new course by Dr. Alexander Karr. Shows you things you should know and do that are five times as important for your success as technical proficiency alone.

No increase in cost or length of the regular Moler courses. Days or evenings. Call, phone or write for information.

MOLER SYSTEM
177 N. State-st. CEN. 6393.
Adjoining Chicago Theater.

Secure Your Future
Positions Open for DE LEE
Graduates. Learn beauty culture with MME LOUISE and receive the BEST training available. Our new LIBERAL PAYMENT PLAN eliminates the financial problem for you. Grasp this unique opportunity! Come in TODAY. Or write for new 32 page photo booklet.
DeLEE
UNIVERSITY OF BEAUTY CULTURE.
30 WEST WASHINGTON-STREET.
16TH FLOOR. CENTRAL 8325.

HEIM BEAUTY SCHOOLS.
COMPLETE COURSE.
$65 $2 DOWN
Convenient Terms Can Be Arranged.
FREE UNIFORM AND MARCEL KIT.
DAY AND EVENING CLASSES.
DOWNTOWN SCHOOL, 6 E. LAKE-ST.
SOUTH SIDE SCHOOL, 1019 W. 63D-ST.

. . CHICAGO BUSINESS COLLEGE . . .
Est. 1887. Univ. teachers, 25 rooms. Gregg or Munson, full 5 day wk. Stenog., course, $15 mo. Comtom., 1-2 mo., $30. Switchboard, PBX Hotel boards, $4. Cashiering, $9 SPEEDWRITING. 100 words min. in 8 weeks. Typing, bkpg. A real placing service free. Lots of calls now. Both sexes. See this fine school in operation in all departments. 190 North State. Franklin 4122-3-4-5.

— — — — COMPTOMETRY — — — —
Operators in great demand. Special 4 week course. Actual office exp while learning
SWITCHBOARD. TYPING.
Learn on live PBX boards. Only school with live multiple hotel boards. Free placing serv.
STENOGRAPHIC COURSES.
Gregg or Munson. Complete 3-4 mo courses. Individual instruc. Actual off. exp. Catalog. Century College, 105 W. Monroe. Fra. 8478.

DENTAL ASSISTANTS ARE IN DEMAND—Short course; practical training; free Placement Bureau; day and evening classes; easy terms. Write for appt. for details. Give phone. CHGO. SCHOOL OF DENTAL ASSISTANTS. Dept. B2, 64 E Lake-street.

GERTRUDE HALE SCHOOL.
Newest Ultra-Modern. Finest Equipped. Complete Beauty Culture Training. Lowest Tuition Cost.
162 North State-street. Butler Building.

— — — THE BEST TRAINING. — — —
AT THE LOWEST COST.
CHICAGO ACADEMY
OF BEAUTY CULTURE.
37 SOUTH WABASH. STATE 4421.

STENOTYPE—HOME STUDY THIS MODern machine shorthand offers speed accuracy, bigger pay promotion Phone, call or write for demonstration and valuable booklet 9 a. m. to 8 p m Dept T Stenotype Co. 9 W Washington. Randolph 3450.

SWEDISH MASSAGE.
Uncrowded, highly paid profession. Earn while learning. Days, eves. 30th year. National College, 20 N. Ashland. Sec. 6940

Models—Inexperienced.
See us at once about entering this well paying profession. 32 West Randolph, 5th floor. Dearborn 3106. Mallon-Friel Studio.

SWITCHBOARD—LIVE BDS RECEPTION Real Placing Serv Only school of 4 boards including multiple hotel Individual instr Field's Annex Schl 24 N. Wabash Cen 6647

TO A FEW CAPABLE WOMEN WHO CALL at once, mgr. of hotels will train for dignified hotel positions. Fee sm. Day-eve. Hotel Ext. Div., 17th floor, 203 N. Wabash-avenue.

$10 WK. WHILE LEARNING
BABY and PRACT. Nursing. Winthrop Schl., 6206 Winthrop. Bdway. Car. L. or write.

AMERICAN SCHOOL OF BEAUTY CULTURE offers a guaranteed course complete; very reasonable tuition Terms to suit. 159 N. STATE. 8TH FLR. CENT. 5446

SEE NINA PARKER'S BEAUTY CULTURE School before going elsewhere. Special low price. 14 W. Washington. 2d Floor.

— — — LEGAL STENOGRAPHY — — —
SECRETARIAL TRAINING.
UNITED LEGAL INSTITUTE. Central 8305

TRAINING IN BEAUTY CULTURE AT THE CHICAGO HAIRDRESSING ACADEMY IS OUTSTANDING. 64 W. RANDOLPH-ST.

ATTRACTIVE GIRLS TO LEARN FASHION modeling. Apply at once to Vera Jane Studios, 64 E. Jackson. Wab. 9332.

SWEDISH MASSAGE—BEST FUTURE PAY the Melquist way. 336 N. Mich. Cen. 5300.

SWITCHBOARD. RECEPTION TYPING Advance School, 6314 Cottage. Dor. 1870.

VOGUE SCHOOL OF FASHION ART DRESS DESIGN MILLINERY 116 S Michigan

SWEDISH MASSAGE SCHOOL—LP. CLINIC Kellberg. 32 N. State. 9th floor.

DRESSMAKING—MILLINERY SCHOOLS.

LEARN DRESS DESIGNING, DRESSMKG., pattern drafting, millinery or power mach. Free Booklet 'T.' Master College, 400 S. State.

LEARN DRESS DESIGN DRESSMAKING millinery. Forest Academy 209 S. State

$3 POWER MACHINE: 520 DRESSMAKING Chicago School. 216 W. Jackson-boulevard.

WANTED TO BUY

WANTED — LAMP SHADE IN YELLOW glass to fit 10 inch rim on twin student lamps. Will pay well. Kildare 6889.

LOST AND FOUND.

TO FINDERS.

If you have found a cat or dog, a pocketbook, jewelry, or fur, and cannot locate the owner through the "Lost and Found" advertisments in The Tribune call and go through the "Lost and Found" index at the PUBLIC SERVICE OFFICE, 1 S. DEARBORN-STREET.

TO LOSERS.

If you are listed in the telephone directory you can charge an advertisment of your lost article by telephoning Miss Miller of The Tribune ad taking department, Superior 0100. Your advertisment receives the benefit of free listing in the Tribune Public Service office mentioned above for a period of two months. This service facilitates the recovery of lost articles advertised.

BANK BOOK ENVELOPE—LOST—CAL.-AV. bet. 65th and 69th. Please return money for hospital bill; rew. 2700 W. 69th-st.

BILLFOLD—LOST—BROWN; SAT. MORN. in Field Bldg. Reward, Rm. 4200, 135 S. La Salle, or 129 Dean-st., Grand Rapids, Mich.

DOG — LOST — BOSTON BULL; MALE; clipped tail; dark brown-white spots on head; Rew. Fryer's Parking Lot, 59 W. Erie.

DOG—LOST—WIRED HAIR FEMALE TERrier; brown face and ears; "Gyp." Reward. Kildare 8688.

DOG—LOST—6 MO. FOX TERRIER, FEmale; fawn colored. "Peanuts." Nev. 5469.

DOG — LOST — BLACK-TAN MANCHESTER terr.; fem.; 2 bare spots; rew. Rav. 3194.

DOG—LOST—BLACK AND WHT. SPRINGER Spainel; coughs; rew. Diversey 4735.

LOST—PRIN. NOTES—$7,500 AND $49.60 cash in envelope in loop theater Oct. 7. Finder kindly return notes to maker by mail. Keep cash as reward; no questions. W. Krause Jr., Arlington Heights.

OVERNIGHT BAG — LOST — CONTAINING shirts, pajamas, etc., vic. Winthrop-Foster; reward. Call Randolph 4326.

OVERNIGHT BAG—LOST—BLACKSTONE-av., 59th; reward. Hyde Park 1745, eves.

RING—LOST—LADY'S. GOLD, 2 DIAMS., pearl; Fri. eve., 63d-st. car; rew. Mid. 9802.

WATCH—LOST—LADY'S, GOLD, SMALL OBlong Swiss on bl. cord, on State or Harrison, Sat. aft. Rew. Harrison 2364.

WATCH—LOST—MAN'S ILLINOIS; "M. M C."; nr. 111th-Irving; reward. Bev. 4676.

WATCH—LOST—ROUND, WHT. GOLD, BLK. cord, inscrip.; rew. Ken. 4300. Apt. 512-A.

WRIST WATCH—MAN'S, SM. GOLD WALtham lost, with "Kenneth A. Karlson" on back. Reward. No questions. Saginaw. 0960

WRIST WATCH — LOST — LADY'S GREEN gold; black inlay; Sept. 29; rew. Ken. 2203.

WRIST WATCH — LOST — LADY'S; LOREL bet. Madison-Wash. Mon.; rew. Aus. 3864.

PERSONAL.

NOT RESPONSIBLE FOR ANY DEBTS EXcept those contracted by myself.
NOAH E. NELSON.

NOT RESPONSIBLE FOR ANY DEBTS CONtracted by any one but myself after Oct. 7, 1936. Harold R. Kretschmer.

NOT RESPONSIBLE FOR DEBTS CONtracted by any one but myself.
PAUL O. FLINDT.

NOT RESPON FOR DEBTS UNLESS CONTR. by myself. JOHN H. LIVINGSTONE.

NOT RESP. FOR ANY DEBTS CONTRACTED by any one but myself. Mrs. John Mueller.

NOT RESP. FOR DEBTS CONTRACTED by any one but myself. Edward L. Stanger.

NOT RESPONSIBLE FOR DEBTS CONT. BY any one but myself. J. HARTNER

NOT RESP. FOR DEBTS CONTRACTED BY any one but myself. A. HAWKINSON.

LUCILLE — CALL OR COME OVER, IMportant. DAN

TRAVEL.

Buses.

FREE MEALS.
SLEEPER COACHES—Day Coaches.
New York, $11.75; Los Angeles, $27.50.
ALL AMERICAN BUS LINES,
514 SOUTH WABASH. WAB. 8300.
6¼ NORTH DEARBORN.

DETROIT, $2½; ST. LOUIS, $3; R. T., $4. DE LUXE MOTOR STAGES WAB 3886. 746 S. WABASH. 6266 Stony. Fai. 9392.

LOWEST FARES TO ALL CITIES; FREE pickup; free pillows. Kedzie 3338.

Automobiles.

BOTH READERS AND ADVERTISERS ARE urged to exercise caution in arranging automobile transportation with other individuals. References should be exchanged and carefully investigated.

DRIVE NEW CAR TO CALIFORNIA—SCEnic route; sm. dep. req 6201 S. Western

LOS ANGELES — DRIVE OUR 1936 CARS share gas. 5308 Madison. Man. 2455.

DRIVING TO PHOENIX OCT. 11TH; TAKE 1 or 2. Share expenses. Univ. 5924.

BUSINESS PERSONALS.

FREE HAIRCUT. FIN WV., MARC. DLY 9-4; Wed., Fri. to 8 p. m. Hair dye, Wed., 1. 6. Perm. wv., new mtls., daily, $1.50; Mon., Tues., spec. $1, incl. shamp., set, trim. Exp. sup. De Lee Univ., 30 W. Wash. Central 8225

CROQ. PERMANENT INCLUD. HAIRCUT. shampoo, set, rinse, $1; hair dye, including dye, $1.50; free marcel wave. HEIM. Loop. 6 E. Lake-st. Also south, 1019 W. 63d-st.

PERMANENTS GUARANTEED—INCLUDES everything with all curls wanted. $1.25 159 N. State-street. Suite 814. Central 5446

FREE MARCEL—CROQUIGNOLE PERMAnent $1 complete; Inecto Tint, $1.50 Nina Parker 14 W. Washington-st., 2d floor.

REG. $3 PERM. $1 SPEC. 1 WK. HELEN-Mae Shop. 14 W. Wash., R. 618. Dea. 6888.

MAXWELL HOUSE COFFEE WITH PURE crm., 4c. Madison Cafeteria, 212 W. Madison

JEWELRY, OLD GOLD, ETC.

CASH FOR OLD GOLD
DIAMONDS, JEWELRY, GOLD TEETH, PAWN TICKETS, WATCHES, SILVER.
This institution is operated by public spirited citizens to help you obtain cash. MEMBER Chicago Assn. of Commerce.
ESTABLISHED 1900.
Chicago Gold Smelting Co.,
37 SOUTH WABASH-AV.
CORNER MONROE-ST., 3D FLOOR.

2.75 KT. DIAMOND, ABSOLUTELY perfect. Free from any flaws or imperfections. Very fine American cut. Very brilliant. Artistically mounted in all platinum ring with 12 large blue white diamonds in setting. SPECIALLY PRICED $450.00
Diamonds, Pawn Tickets Bought for Cash.
THE U. S. LOAN BANK,
10 North Clark-st., 6th Floor.

"CASH IN" YOUR GOLD
DIAMONDS, BRIDGEWORK, WATCHES, JEWELRY, SILVER, LATEST PRICES PAID
Romack Gold Refining Co.,
7 W. MADISON-ST., at STATE, 5th Floor. 5th Floor. Enter on Madison-st. Rm. 501.

1.50 CARAT EMERALD CUT DIA., BLUE white, perfect and flawless with 2 large trapeze dias and 2 large baguette dias. Finest quality in ladies all platinum tailored ring. Original cost $1,200. Sale price $300.
Great Northern Loan Bank,
314 S. Clark-st. Est. 1869. Web. 7617.

OLD GOLD, DIAMONDS—BOUGHT.
Platinum Plated Jewelry, Watches, Silver.
A. QUINT & CO.,
5 N. WABASH, KESNER BLDG. ENTIRE Third Floor. GOLD SMELTERS. Estab. 1873

1.07 CT. DIA. LADY'S PLAT. ENGAGEment ring, with 10 dia. Val. $400 ... $135 Diamonds, Pawn Tickets, etc., bought.
JEWELER'S EXCHANGE.
32 N. State, 11TH FLOOR. Dea. 8905.

2.10 CT. DIAMOND, BLUE WHITE, very brilliant, in lady's yellow gold Tiffany prong ring, VALUE $800... $190 Diamonds, Old Gold, Pawn Tickets Bought. LEVINSON'S LOAN BANK, 739 N. Clark-st.

— — CASH MONEY FOR OLD GOLD — — Diamonds, Pawn Tickets, Dental Gold. BARNETT'S. 57 EAST MADISON-ST.

SELL YOUR OLD GOLD TO THE OLD RELIABLE UNITED SMELTING WORKS. 39 So. State-street, cor. Monroe, Room 404.

HIGHEST PRICES FOR OLD GOLD, PLATInum, silver, diamonds. Martin Refining 1218 Pittsfield Bldg., 55 E. Washington-st

PAY BEST PRICES FOR DIAMONDS AND jewelry. Diamond Exch., 32 N. State, R. 900

CLOTHING, FURS, ETC.

UNREDEEMED LATEST STYLE 45 INCH marmink coat, $17.50; northern seal [dyed coney], $14.95. Others $10 up. Fur scarfs and jackets, $5 up. Uncle Max's Loan Co., 675 North Clark.

— — — PHONE LAKE VIEW 6820 — — — Highest cash paid for men's used clothing, shoes, furs. Will call. 4042 Broadway.

WILL BUY YOUR OLD MINK COAT FOR repair work, for cash. State age, size, and price. ADDRESS L E 241, TRIBUNE.

SEAL COAT WEARING APP.; SIZE 20; NO dealers. 5653 Kenmore. Apt. 142, aft. 6.

MORE CASH FOR USED CLOTHING, FURS 4545 Sheridan-rd. Ph.Edgw.7630 Will call

MINK—EASTERN. COST $1,600; SIZE 40-42; will sacrifice. Delaware 4922.

FINE HUDSON SEAL COAT—PERF. COND. size 32, $50. Call Sheld. 1126.

COAL AND WOOD.

SUPERIOR MINE RUN — VERY COARSE special, $5.25; semi-Pocahontas, $6.60; egg, $5.40; nut, $5.40; lump, $5.40. Dea. 0265

NEW KINDLING WOOD—STOVE AND FURnace, $3.75 load, delivered. Seeley 0677.

GENU. POCO. M. R. 60% CORD $7.50 TON. 5 ton L.; Ill. egg, $5.40 ton. Ste. 5868.

COLLECTIONS.

— — COLLECTIONS EVERYWHERE — — NO COLLECTION, NO CHARGE. WE LOAN ON, OR PURCHASE, NOTES, BONDS, MORTGAGES, CLAIMS ACCOMODATION LOAN CO., 140 N. DEARBORN-ST. CEN. 8466.

TO RENT—ROOMS—CENTRAL.

. . CHICAGO-AVENUE, 30 WEST . .
Reside near Loop in a modern 24 story Tower; all rooms have radio, phone, running water. Full athletic privileges. Educational, social and recreational program.
LAWSON Y. M. C. A.,
800 NORTH. WHITEHALL 6211.

MEN AND WOMEN!
Newly furnished rooms; some with private showers, for only 75 cents to $2 daily; special weekly rate; 8 upper floors reserved for women and families; excellent location.
Y. M. C. A. HOTEL,
826 SOUTH WABASH-AVENUE.

SINGLE ROOMS — WITH PRIV. BATH, $7 up. HOTEL DALTON, 1234 S. WABASH.

TO RENT—ROOMS—SOUTH.

BLACKSTONE-AV AT EAST 63D-PLACE, 1500-18—Light, airy rms.; run. water; 1 block to I. C., L. surf. and bus; $4 and $5.

BLACKSTONE, 5519. DORCH. 4100. UNIVERSITY HOTEL.
100 rms., 100 baths; nr. I. C. exp.; $6 up.

BLACKSTONE, 5736—LIGHT, ATTR.; ADJ. bath; nr. pk., I. C. exp.; 1 or 2; $3-$5.

ELLIS, 6362—LARGE, LIGHT WARM RM. Suit. 1-2, quiet, all trans. $5. Pla. 8689

ELLIS-AV., NR. 82D—NICELY FURN. RM., adj. bath; I. C., surface; $4. Rad. 5238.

HYDE PARK-BLVD., 5488— HOTEL CECIL. Lt. rs., $4.50 up; bath; trans., I. C., bus.

KENWOOD, 6326—LG. RM., 1-2; SGL. RM.; run. w., nr. bath,shwr.; $3.50 up. Nr. L, I.C.

LAKE PK., 4464—LGE. FRT. R. OR 2 RMS., cpl. empl., stm. ht., use kit., ex. tr. Atl.0630

NORMAL-BLVD., 6400, ENGLEWOOD 3700. NORWOOD HOTEL.
New double in-a-door; adjoining baths. All trans.; cafe; $6 week up; also kit. apt.

WOODLAWN, 6546—CLEAN, WARM RM.; quiet; good bed; hot water; gents; $3.

ELEG. RM.—PRI. BATH; CULTURED HM.; 1-2 ladies; nr. U. of C. I. C. L ex. Mid.5168

65TH-PL., E., 1449—SINGLE FURN. SLEEP. rm., $2; larger, $2.50. Cool. All transp.

COMF. ROOM—PRIV. FAM.; REAS.; NEAR I. C.; refs.; meals optional. Fairfax 3741.

LITTLE HOTEL, 6817 DORCHESTER—Beau.,mod. rms., inador. $4 up; I.C. X. sur.

TO RENT—ROOMS—SOUTHWEST.

CAMPBELL, S., 6241—LGE., WARM RM., suit. 1 or 2, with cple. in bung.; $3.50.

MARQUETTE, W., 2516—LARGE, LIGHT r., adj. bth.; gar. opt. Priv. fam.Rep.2774

TO RENT—ROOMS—NORTH.

ASTOR, N., 1216—NEWLY DEC.; QUIET; comf.; ideal for business people; auto. ht.

BANKS-ST., 2 EAST — UNIQUE TOWER studio room, $12. Walking dist. to loop.

BARRY—DISCRIMINAT'G MEN; SUN. RM., lav.; nr tr., pk.; dbl., $2.50; sgl.,$3.Bit.1425

BRIAR-PLACE — NR. BELMONT HARBOR; attrac. rm.; reas.; sm. pri. fam. Buc. 0340.

BROADWAY, 4301—$3.75 WK.; OAKS HOtel. Smart, new rms. Carpeted. Baths, shwr.; plenty of heat and h. w.; nr. L, bus.

CLARK, N. 2026. MOHAWK 3460
HOTEL CLAYTON.
New bldg.; opp. Lincoln P.; 10 min. to loop.
$5 UP—PER WEEK—$5 UP.
300 mod. rms.; Beautyrest beds; free radio.

CLARENDON-AV., 4650—1ST; VERY NICE; newly dec. rm.; well furn.; adj. bath; pri. fam.; conv. all trans.; $4. Edge. 1950.

CULLOM-AV., 1900—FRONT RM. SUIT. 2; kit. priv. $5.50 up. After 5 p.m. Well.3114.

DEARBORN NORTH 1447—NEWLY FURN. outside rooms; private baths; hotel service.

FULLERTON-PKWY, 634 — WTD. QUIET, mid. age. gent.; beau. lg. frt. r.; pri. lav.; lg. clos.; furn. bed-liv. r. in mod. hme.; perm.; refs.; nr. pk.; ex. trans.; gar. Lincoln 1851.

FULLERTON, 540—PLEAS., CLEAN DBL. and sgl. rms., $3.50 up; ref. Linc. 6885.

LAKESIDE, 906—FRT. RM. AND PORCH; suit. 1-2; kit. priv.; expr. trans. Rav. 2775.

LARRABEE-ST., 1508—10 MIN. TO LOOP; very reasonable. Y. M. C. A. Lincoln 2633.

PINE GROVE, 2744—PINEWOOD HOTEL. Nr. Sheridan; new, decorated; large, light, airy rms.; complete service; nr. bus; $4-$5

RUSH, 664—ATTRACTIVE STUDIO RM.; priv. bath, suit. 1-2; elev. bldg., nr. loop.

WABASH, N., 820 — SLEEPING ROOMS, newly dec.; run. water; $2.50; walk. dist.

$5.00—WEEK—$6.00
$1.00 SINGLE. 1.50 DOUBLE.
Private bath or connecting shower.
20 minutes to loop by bus or street car.
BARRY-BROADWAY HOTEL.
3020 Broadway. Bittersweet 1600.

100 ROOMS WITH BATH—$5.50 DOUBLE. Hotel Frances, 5054 Winthrop. Lon. 8933

EXCEPTIONALLY CHOICE FRT. R.; BOOKcase, firepl., piano; garage. Edgewater 4278.

Hotel Rooms.

HOTEL NORTHMERE.
L. bus, surf. lines; $1.00 day—$5.00 wk. up. 4943 KENMORE. LONGBEACH 4234.

— A REAL HOTEL ONLY $5 WEEK — Stratford Hotel, 4131 Sheridan-road.

TO RENT—ROOMS—NORTHWEST.

12 MINUTES TO LOOP.
via C. & N. W. R. R.; car and bus trans.; residential district; well furn. rooms; swim., gym., barber, cafeteria; 24 hr. serv.; $4 to $6 weekly, includ. membership. Walking distance Schurz Pub. Eve. High Schl. Irving Park Y. M. C. A., 4251 Irving Pk. Pen. 1070.

$4.00-$5.00 A WEEK
for completely refurnished rooms within 15 minutes of Loop. All club privileges included; double at $3. Special meal rates. Y. M. C. A. 1621 Division-st., Bruns. 4380.

TO RENT—ROOMS—WEST.

$3.50 TO $4.50 WEEKLY.
Newly decorated single rms., 24 hour service. All athletic privileges. Surface and L.
SEARS-ROEBUCK Y. M. C. A.
820 S. KEDZIE. NEVADA 3800.

AVERS, SO., 1950—SINGLE AND DBLE. rm.; pri. res.; exc. trans. Reas.

FULTON, W., 3529—PLEAS. RM. FOR YNG. man with yng. cple.; home pri.; ref.; ex. tr.

CLEAN — COMFORTABLE — CONVENIENT Accom., $2.50 up wk., incl. gym. and swim. Duncan Y.M.C.A., 1515 W. Monroe. Hay. 7800.

TO RENT—HOUSEKEEPING ROOMS.

South Side.

COTTAGE GROVE, 6505—1-2 R. KIT.; NEW dec.; furn.; in-a-dors; $5 up; slp., $3 up.

DREXEL-SQ., 835—FINE LGE. FRT. ROOM; kitnette; nr. ex. trans. Midway 5289.

ELLIS 4212—NEW DEC. 1-2-3 RM APTS. Real kit., large porch; reas.; excel. transp.

GREENWOOD, 6548 — 1 AND 2 ROOMS; running water; porch; reas.; good trans.

HYDE PARK-BLVD., 1411—1-2 RM., $4-$6. New. dec. 1-2 rm., bth., $5-$8. I. C. X, bus.

INGLESIDE 6158—2-6 RM APTS FUR.-unfur.; cln $26 to $40. L. U. of C. Mid.5145

MICH.-BLVD., S., 2505—1-2-3 RMS., EVERYthing furn., $3.50 up; sl. rms., $2.50 up.

YALE, 6449—1-2 RMS., WELL FURN., NEW. dec.; good heat; exc. trans.; refrig. opt.; $3.50-$7. Also beaut. 4 room furn. apt.

62D W., 535—NEW. DEC.; 1 AND 2 RMS.; nr L. surf.; $3.50-$5; sleeping rms., $2.50.

5101 KIMBARK 6401 KIMBARK
1-2-3 room apartments.

83D-PLACE, E., 1614—COZY, MOD. 1 RM. apt., $5. Elec. refrig.; garage Sag. 1896.

North Side.

ADDISON, 950—1-2 RM. KITNTS, $4.25 UP Also slpg. rms. $2.75 up. Nr. el.-bus

FULLERTON, 510, 2D FL.—2 RM. SUITE adj. bath; Frig.; nice, furn.; very reas.

BROADWAY, 4040—NEW, CLEAN, QUIET; excellent heat; 2 rooms, $5. Kitchenette, $3.

SHEFFIELD, 3748 — 1-2 ROOM KITCH'S. newly decorated; good location. Reas.

KENMORE-AV. N., 4863—4 RM. BASEMT 3 rms., 3d fl.; new. deco.; reas.

LA SALLE, N., 1525—SLEEPING RMS. run. water $2 up; hskpg. rs., $2.50 to $4

LAWRENCE ARMS. 4800 KENMORE. Mod., clean rms., $3.50; 2 rm. kit. apts., $6 wk. up; full hotel ser.; home atmosphere.

LINCOLN, 2122—NICE PUL. KITS., $3-$4. 2 rm. apts., priv. bath., $5-$6. Also rear 4 rm. furnished cottage, complete, $30 mo.

MAGNOLIA, 4532, 1-2 RMS., NEW. DEC., pri. pch., Frigid., rollaway; all tr.; $6.50-$7.

MAGNOLIA, 4441 — 1-2 RMS.; NICELY furn.; 2 beds; refrig Reas. All transp.

ROKEBY, 3722—BEAUT. FURN. 2 ROOM apt.; pri. bath, frig., clean, quiet, $8.50.

ROSCOE, 717—2 FRONT RS.; PUL. KIT.; refrig.; suit for 2 adults; new. dec.; slpg. rs.

WILSON, 815—2-4 RMS., EVERYTHING furn., $4.50 up Also sleep. rms., $2.50.

WRIGHTWOOD, 538—1-2 RM. KITS., NEWly furn., dec., $2.75 wk. up; good trans.

2 ROOM APT., PORCH; NICELY FURN. Also 2 rm. front apt., $6. 2506 N. Clark.

West Side.

WARREN-BLVD., 3255—RM. WITH KITCHen privileges; private home; references.

WASHINGTON, 2147 — MODERN KITCH apt., priv. bath, $7.50. Small suite, $4.50

BOARD AND LODGING.

South Side.

OAKENWALD, 4219 — NEW. DEC. 18X25 rm., suit. 2, 10 min. loop, exc. cook, $7.50.

Southwest Side.

ALBANY, S., 5933—LGE. RM. IN BUNG.; suit. 1-2; gd. trans. meals opt. Pros. 9407

North Side.

SHERIDAN, 5643—HSE., FRT. DBL. FACing lake; ex. mls. pri. fam.; reas. Sun. 9319

THE ARISTOCRAT FOR AGED AND INfirm; best food, care $50 mo up Sup.1078

ATTR. HOME — SUITE 1 OR 2; EXC. meals; all trans.; reas. 6347 Kenmore-av.

BOARD AND LODGING.

Northwest Side.

ST. LOUIS, N., 4728, 1ST—SUIT. 2 SM. adult fam.; exc. trans.; $8.50. Key. 9070.

Children.

ROOM, BOARD CHILD AND PARENT; NR. pk., school; also 1 rm. kit. Lake V. 10383.

GLEN RAY—EXCL. PRIV. BOARD. HOME, for Prot. children; exp. gov. Maywood 167.

Convalescent Homes.

PRIV. HOME FOR AGED AND CONVALEScent. Home cooking; registered nurses; porches and yard. Ph. morn., Edge. 1927.

HOME FOR AGED, INFIRM, MILD MENTAL AND CONVALESCENTS. MID. 1605.

HOTELS AND APARTMENT HOTELS.

A REAL HOME.
EVERY CONVENIENCE.
Rooms and apartments all with private baths. Five minutes to loop. Splendid restaurant and drug service in connection
Extremely Low Rentals.
PLAZA HOTEL
NORTH-AV AT CLARK. SUP. 2680.

WELLINGTON ARMS
2970 SHERIDAN-ROAD.
Smartly furnished 1-1½-2 room kitchenette apartments; completely equipped; overlooking Lincoln park and the lake; 15 minutes from loop; surprisingly low rentals.
Daily rate at $2.50 per day up.
FREE PARKING SPACE.
BITTERSWEET 4600.

MELROSE APT. HOTEL
NOT JUST AN APT. HOTEL,
but homelike, cheerful, spacious, and newly furnished. At Lincoln Park and the lake. 1-2-3-4 rm. apts. Fireplace. Complete hotel serv. Nr. priv. and public schools. All trans. 451 MELROSE-ST. [3240 N.]. BUC. 1200.

— — WALKING DISTANCE TO LOOP — —
HOTEL CROYDON,
CORNER RUSH AND ONTARIO-STREETS. PERMANENT AND TRANSIENT TRADE.
300 KITCHENETTE APTS., $60 UP.
200 HOTEL ROOMS, $40 UP.
WALTER G. RIDDLE, MGR. DEL. 6700.

$7 WEEKLY $7.
HOTEL CARLING
A home of comfort; pri. tub baths.
Newly decor. room, $1.50 sgl., $2 dbl. up.
1512 N. LA SALLE-STREET. MOH. 1200.

Commonwealth Hotel
2757 PINE GROVE AT DIVERSEY
Commercial rates, single, $1.50; Double, $2.50 up. Weekly, $9 up. 10 min. to loop.

—WEEKLY $6 UP; DAILY $1.50 UP—
1244 North Dearborn Hotel
Modern fireproof 14 story 300 rm. hotel. Swimming pool, gym free. Ph. Sup. 4980.

NEW PAXTON HOTEL.
$1.50 sgl. $2 dbl. up daily; spec. weekly rates, $5 up. 200 rms., pr. bath and shower. 10 min. to loop. 1432 N. La Salle, Moh.0541

$5—$5—$5—$5
A week; each room completely decor. Priv. bath; L. surf. tran. Out-of-town guests invited. PERSHING HOTEL, 6400 COTTAGE GROVE.

LINCOLN PARK ARMS.
Bedroom-kitchenette apartments with inador Bed in living room, facing park and lake. 2738 PINE GROVE-AV. MOHAWK 3102.

LAKESIDE PLAZA APTS.
817 LAKESIDE-PL. [4750 N.]
1-2-3 rm. apts., newly furn. and dec.
COMPLETE HOTEL SERVICE.

MARSHALL HOTEL
$1.50 sgle., $2 dbl., $5 wkly. up. 5 min. loop. 1232 N. LA SALLE-ST. MOHAWK 3080.

WACKER HOTEL—NEW, FIREPROOF, OUTside rms.; private baths; $6 wk. up. 111 W. Huron-st., cor. Clark. Select clientele only.

HOTEL LINCOLN—CORNER CLARK LINcoln and Wells. 300 Outside Rooms.

STEVENS APTS.—MICHIGAN-AV. AT 7TH. FOR INFORMATION PHONE WAB. 4400.

HOTEL RALEIGH, 648 NORTH DEARborn. Single, $5; double, $6; free parking.

LIVING RM., BEDROOM, KITCHEN, BATH, $75. Hotel Maryland. Rush at Delaware.

SCHILLER, W.—120 OR 1004 N. CLARK. nr. loop; 1-2-3 rms. private bath, $4-$8.

HOTEL SHORECREST, 420 WRIGHTWOOD. Chicago's distinctive apt. hotel address.

APARTMENTS AND ROOMS TO SHARE.

A COMPLETE ROOM, APT., AND BOARD service. Chicago Room Registry Dea. 2713.

BUS. WOMAN SHARE KITNT. APT. WITH same; separate slpg. qrtrs. Austin 2609.

BUS. WOMAN SHARE 1 RM. KIT. SAME; walk. dist. loop. White. 4450, Apt. 203.

JEWISH GIRL WILL SHR. N. S. KIT. APT. with same. Aft. 6 p. m. Lon. 8400, Apt. 512.

TO RENT—HOUSES

South Side.

SEE THIS 9 ROOM, 3 BATH MODERN house in U. of C. distr. Will dec. thruout. Canv. walls, oil heat, carpeting; large yard, recreation room, $100. Hyde Park 2525.

56 W. 68TH-ST.—8 RM. MOD. BRK. HOUSE, 4 bedrooms, steam heat, new. dec.; Frigid.; large yard; all trans.; immediate poss.; $40 mo. Owner. Hyde Park 1467.

NEW 5 RM. BUNGALOW GLAZED PORCH. Brkfst. nook; arch doors; H. W heat; 2 car. gar. Clyde-av. nr. 76th-st. $50. Dor.3500.

MOD. 8 RMS.—GAS VAPOR; CANVASED. decorated. tile baths; reas. G. E., new stove, cabinets. 6630 Kenwood. Hyde P.5996.

8258 S. SANGAMON—7 RM. SUPERB MOD. 2 story br. hse., gar. $105. Cen. 7853.

North Side.

6 RM. BRK. BUNG.—AUTO. GAS HT.; beau. yard; nr. schls., trans.; $55; best sec. Rogers Park. Burgener, Rogers Pk. 0458.

8 RM. BRK. HSE.—STM. HT., NEWLY DEC., nr. schools. 4703 N. Winchester, Edg. 7790.

Northwest Side.

NO OTHER VALUE LIKE THIS—$36-$42.50 —5, 6 rooms; brick; h. w. heat; garage; paved streets, alleys; restricted neighborhood. Mills, 7603 Grand-avenue.

8 ROOM MODERN RESIDENCE—OIL HEAT, party room with horseshoe bar and pool table; must see to appreciate. Reasonable. 6043 Fletcher-street. Kildare 8689.

MODERN RESIDENCE—ONLY $55; 3 BEDrooms, elec. refrig., 2 car garage. 3711 N. Monticello. Rogers Park 5570.

West Side.

1852 MULLIGAN.
SPLENDID 6 RM. BRICK BUNGALOW; LGE. lot, good trans., hot air heat; immediate possession. Phone Franklin 8383.

Suburban—North.

ORRINGTON DIST.—MODERN BRICK COlonial 6 bedrms., 3½ baths, 2 car att. gar. $165. QUINLAN & TYSON, Rogers Park 2616. University 2600. Wilmette 2602.

7 RM.—WINNETKA—SLEEP. PCH., LG. LIV. rm., open fireplace; gar.; nr. Skokie Schl., community hse. Marshall, Fra. 8844.

WILMETTE — INSULATED 5 RMS., 1½ baths, natural firepl., gas ht., gar.; nr. schls., trans.; $75 mo. Phone Randolph 2960.

NORTH SHORE RENTALS—MRS. FULLER and William Pickard. Gre. 7220. Win. 3603.

Suburban—West.

RIVERSIDE — 6 RM. BUNGALOW, 447 Longcommon-rd.; floored attic, hot wat. ht.; 2 car gar.; $65. Inq. owner. Cicero 471.

TO RENT—FURNISHED HOUSES.

9 ROOM FURN. HOUSE—4 BEDRMS., 2 baths, 1 maid's room; garage; on shore Lac La Belle in Oconomowoc. See owner. Mrs. Frank W. Jones, 360 N. Main-street, Oconomowoc, Telephone Oconomowoc 223.

WELL FURNISHED WITH ELEC. REFRIG., gas heat, and 2 car gar.; ref. 743 Columbian, corner Thomas. Village 6450.

7011 S. EUCLID-AV.—8 RMS. 4 LARGE bedrms.; near I. C. and bus; Nov. 1 to April 1; reasonable rent. Midway 5553.

WANTED—TO RENT—HOUSES.

HOUSE—NEAR PAROCHIAL OR GRADE school and surface line, By Nov. 1. About $35. Address P 399, Tribune.

TO RENT—APARTMENTS—SOUTH.

General List.

4-5 ROOMS—SOUTH SHORE.
S. E. COR. 79TH-MERRILL-AVENUE, NEWLY DEC.; NEW BATHS; CONV. TO I. C., SCHOOLS AND SHOPS; $45 TO $55. LEIGH & CO., 1505 E. 67TH-ST. MID. 2701.

$22.50 UP—3-4 ROOMS.
Steam heat; newly decorated; good trans. 1526-50 East 65th-street. Agent on premises.

One, Two, and Three Rooms.

2101 E. 67TH-ST.—2 RM. APTS., OVERlooking Jackson Park; convenient to all trans; elec., gas refrig. included; $32.50 up Agent on prem. Hyde Park 1563

3 RM. APT.—TL. BATH; FREE REFRIG., new range. Concess. to Nov. 1. 903 E. 80th

3 RM. APT., 2 BLKS. I. C., $35 MONTH Apply manager. 434 East 109th-street.

4815 LAKE PK.—2 AND 3 ROOM MODERN KIT. APTS.; FREE REFRIG. ADULTS.

Four, Five, Six Rooms, and Larger.

5119 DORCHESTER-AVENUE—4 ROOMS; mod.; free gas, elec. refr. Furn. or unfurn.

6114 BLACKSTONE — 4 RM., DEC. STM ht.; rent reduced, $27.50; best transp.

6517 HARVARD—4 RMS., $40; WILL dec.; tile bath, free refrig. Went. 4129.

5 RM. APT., SLEEP. PORCH $55 MO Concess. 1532 E. 68th-street Midway 3742.

5330 HYDE PARK, 1ST—7 RMS., 2 BATHS, sun par., compl. redec.; $80, Hyde P. 7000.

6 RM. FLAT WITH BATH; STOVE HEAT; 3d floor; $15. 1008 W. 69th.

TO RENT—APARTMENTS—SOUTH.

Four, Five, Six Rooms and Larger.

5 ROOMS, $60.
6859 MERRILL-AVENUE.
Corner apartment, close to school, park, and shopping. All modern conveniences. AGENT ON PREMISES.

5 ROOMS, $45.
602 EAST 77TH-STREET.
Corner apartment, electric refrigeration; new stove, screened porch. Open for inspection or call.
GLATT & PRICE,
6827 Stony Island-avenue. Dorchester 8800.

BARGAINS.
1534 EAST 65TH-PL., 1ST, 5 RMS......$40 A real buy. Elec. refrig. Will decorate.
5611 DREXEL-AV., 1ST, 6 ROOMS.....$30 Steam heat, hot water and janitor service.
6151 ELLIS-AV., 2D, 3D, 6 RMS......42.50 Electric refrigeration; good layout.
Agent or janitor on premises to show apartment. Or call
GLATT & PRICE,
6827 Stony Island-avenue. Dorchester 8800.

6 REMODELED RMS., $42.50
Ivory wdwk., new fixt., linoleum; nr. U. of C., 1st and 3d. 5338 Greenwood. H. P. 2525.

6 LARGE RMS.—STM. HT., HOT WATER, $27.50; porch, yard. 5709 Wentworth-av., close to schls., chrs. McClun, 217 W. 63d-st.

6853 EAST END, 1ST—5 LARGE ROOMS. Sun parlor; extra lav.; elec. refrig.; near I. C., Jackson pk., school; $52.50. Dor. 3500.

5045 DREXEL-BLVD.—10 BIG ROOMS, 2 sun par., 3 baths; lge. G. E. refrig.; modern new. decor.; low rent. Kenwood 2348.

WOODLAWN ARMS—LGE., LGT. 4-5 RMS. facing park; carpeted; sun par., inador, tile bath. $50-$90. 5046 Woodlawn. Ken. 4209.

4420-28 DREXEL-BLVD.—4-5 RM. APTS.; modern; elec refrig. free; newly decorated; 1-2 baths. $42.50 up. Oakland 7197.

BEAUT. 6 RM. APT., MOD., ELEC. REFR. nr. trans. Reas. 9035 Blackstone, inq. 1st.

LARGE 4 RM. APT.—INADOR BED; LGT., modern, $40. 7916 Blackstone-avenue.

6 ROOM FLAT, MODERN, 6243 RHODES-av. or call South Chicago 4890.

TO RENT—APARTMENTS—SOUTHWEST.

Four, Five, Six Rooms, and Larger.

5 ROOMS—IN 2 FLAT; FURNACE HEAT; newely dec.; reas. 5000 S. Ada-street.

TO RENT—APARTMENTS—NORTH.

General List.

NEAR
NORTH SIDE
STUDIOS—APTS.—SHOPS.
ITALIAN COURT.
2 room studio, fireplace....................$85
Duplex suites, fireplace, 2 baths.........$110
Duplex 7 room efficiency, 3 baths......$150
Overlooking Colorful Courtyard.

150-152 EAST SUPERIOR.
6 room apartments, unusual arrangements, fireplaces $95

530-538 N. WABASH.
1 and 2 room studio apts......$40-$62.50
Gas, light, refrigeration included.

747 N. WABASH.
Duplex studio, fireplace.....................$75
Gas, light, refrigeration included.

37 E. DIVISION.
6 room apt.; fireplaces........................$90

ALSO SHOPS AND OFFICE SPACE.
COOK ESTATE
COOK & JACKSON, INC.
161 E. Erie-st. Del. 7755.

2000 LINCOLN PARK WEST
Directly Opposite Lincoln Park.
1½-2-3-4 ROOMS, $50 TO $100.
Attractive apts. with parquet floors. Gen. Elec. refrig.; double laundry sinks.
PETER F. REYNOLDS. LINCOLN 3633

863 CORNELIA—3½-4 RMS., $35-$42.50.
947 Edgecomb, 3 and 4 rooms, $32-$40
820 Edgecomb, 2 rooms $25
Modern, decorated; refrig.; all transportation See janitor or phone Bittersweet 1600.

734 WRIGHTWOOD.
3 and 5 rooms; 2 and 3 beds; free gas See agent on premises or call Randolph 6171

1206-30 JARVIS, AT LAKE—BEAU 2½-4-5 rooms; 3 cedar clos. each; 1 block to bus and L; gentiles; $45 up. Owner. Rog. 4825.

900-10 WINONA—AT LAKE AND PARK; 3 and 4 rooms, electric refrigeration; $35-$50. AGENT ON PREMISES.

520 SURF-ST. — 2, 3 AND 5 RM. APTS.; beau. dec.; elec. refrig.; tile bath; reas.

3638-48 PINE GROVE—2, 3½ RMS., $30 to $42.50. Mod., corner, conv. Lon. 2821

One, Two, and Three Rooms.

"AN ADDRESS OF DISTINCTION!"
TEN
WEST
ELM
New 20 story fireproof apartment home [1100 North], 1 block to lake, drive, fine shops.
Now available choice large 3½ room apartments, consisting of living room 14x20, with inador bed, bedroom 12x16 with large closet, dinette 7½x10½, full size kitchen, G. E. refrigerator, large dressing room with built-in wardrobe, linen closet, carpeted floors. Overlooking lake and near North Side.
EXCEPTIONAL VALUES $77.50 UP.
DRAPER and KRAMER,
INCORPORATED,
MANAGEMENT.
RESIDENT MANAGER. WHITEHALL 5121

6101 SHERIDAN-ROAD.
Park Edgewater Apartments.
2½ ROOM APARTMENT, $70.
Large living room with in-a-dor bed, tile bath, tub and shower. Bedroom accommodates twin beds. Generous closet space. When you come in ask for Miss Ramsdell or telephone Rogers Park 4430.
ROSS & BROWNE, MANAGING AGENTS

Fullerton Pkwy. Towers
Opposite Lincoln Park.
2-2½-3 Bedroom Apts., $52.50 up.
Parquet floors; 24 hour elev. service.
415 FULLERTON-PKWY.
PETER F. REYNOLDS. LINCOLN 1518.

Modern 3½ Rms., $35 Up.
Bdrm., inador, shwr.; refrig.; nr. lake, all trans.; imm. poss. 756 Brompton. Lak. 6587.

838 SUNNYSIDE-AV.
Modern 2½ rm. apts. Gen. Elec. refrig See janitor or phone FRANKLIN 8383.

— — — — 1 AND 2 ROOMS — — — —
New 7 story elev. bldg.; ultra mod.; col. tile bath; mech. vent.; free gas and ref.; carpets. 1505 Morse-avenue. Sheldrake 8820.

NEAR NORTH SIDE REMODELED STUDIO apts.; fireplaces, refrig., decorate to suit. $40 to $60. Phone office, Superior 4834.

ON LAKE—SUBLSE. 1 RM. KIT. APT.; fully carpeted; gas, light, refrig. incl. $37.50. See Manager, 1000 Loyola. She.6240

THE WELLINGTON ARMS HAS A FEW 1½ rm. unfurn. apts. at $40 up; wonderful value for the loc. 2970 Sheridan. Bit. 4600

OAKDALE, 649—2½ RMS. WITH SLEEP. alcove and rollaway Reas. Sheld. 4045.

1100 N. DEARBORN—SUPERIOR 4955—2-3 rm. apts., $48 up; 24 hr. switchboard.

Four, Five, Six Rooms, and Larger.

6 LIGHT RMS.—AUTOMATIC HT., 6 LGE. closets, fireplace, shower, G. E. refrig., nr. schools, transp. shops, $65. Sheldrake 0736.

900-08 CRESCENT-PL. — 4100 NORTH: 5 and 6 rooms; G. E. refrigeration; well maintained bldg., $45-$47.50. Agt. on prem.

1127 RUSH-ST.—6 AND 8 ROOMS; NEWLY decorated steam heat. $35-$40. Hogan & Farwell, Inc. Whitehall 4560.

5615 WAYNE-AVENUE—5 LIGHT, BRIGHT rooms; rear porch........................$45 H. W. CROXTON & CO., 4723 Broadway.

180 E. DELAWARE. WHITEHALL 5100 4-5 room apts., 2 colored tile baths.

4628 MALDEN—6 ROOMS; ALCOVE; $45 H. W. CROXTON & CO., 4723 Broadway

— 7-8 ROOM CHOICE APTS., $55-$65. — 518 Fullerton-parkway. Bittersweet 0473

457 FULLERTON-PKWY.—1 BLK. LINCOLN park. Attractive 5 rooms. $55-$60.

460 DEMING-PLACE—½ BLACK LINCOLN park; 5 extra large rooms; $65.

2862 BROADWAY, 1ST—MOD., LT. 7 RMS. $50. ARMITAGE 0554.

5 ROOMS, 2 BATHS—NEAR LINC. PARK, $60. 700 Irving Park-blvd. Lak. 6480.

1230 ARGYLE-ST.—6 RMS., ELEC. REFRIG. $40.00. Call Randolph 3081.

4626 N. ASHLAND—5 RMS., ENCL. PCH.; L. bus. sur., schs., churches. 1606 Montrose.

2555 LINCOLN-AV.—4 RMS.; STOVE HT.; $17; newly dec.; light; gd. trans. Div. 9500.

TO RENT—APARTMENTS—NORTH.

Four, Five, Six Rooms, and Larger.

Marshall Field
Garden
Apartment
Homes
RENTAL SCHEDULE.
3½ rooms, $45.
4 rooms, $42-$50.
4½ rooms, $55.
5 rooms, $55-$60.
6 rooms, $58-$68.
Maintain your living standards at reasonable rentals. Beautiful apartment homes; 9 minutes from loop; admidst flowered gardens, FINEST PRIVATE SCHOOL FOR YOUR CHILDREN. Supervised play grounds, playrooms, adult recreational center; garage. Selected tenancy assures good neighbors. Visit model apartment. Renting office, 411 Blackhawk-st. Open from 9 to 6 p. m. daily, except Saturday. 9 to 12:30 noon; Sunday, 2 to 5 p. m. Phone Lincoln 2121. Write for PICTORIAL BOOKLET.

427 WRIGHTWOOD
A most modern 5 rm. apt. on near North Side. Completely remodeled and redecorated Arched doorways, built-in tubs and showers, new stoves and electric refrigerator. Close to lake, park, shopping district. Excellent trans $55 to $65. See agent on premises.
DRAPER AND KRAMER,
INCORPORATED,
16 N. DEARBORN. STATE 0088.

6101 SHERIDAN-ROAD.
4 ROOM APARTMENT, FROM $100.
5 ROOM APARTMENT, FROM $120.
Attractive reception hall, big living room, large bedroom, tile bath, tub and shower Generous closets. Radiators all enclosed.
ROSS & BROWNE, MANAGING AGENTS

1120 Lake Shore-drive.
Must leave immediately, owing to illness, my 6 room apartment, 3 baths, 9 closets. Unobstructed view of lake. For appointment, Superior 9414.

1400 Lake Shore Drive
Available now. Unfurnished 4 room efficiency. Large living room; excellent closet space. Utility included. Rental $72.50.
CALL AGENT—WHITEHALL 4180.

1616-18 JUNEWAY-TER.
5 lge. rms., glazed rear porch; 2 blks. to lake, 3 blks. Howard "L"; redecorated. Reas. rent. Inq. Janitor or call Fra. 0353.

5 ROOMS—$50.
Electric refrigeration, glazed porch, very light and pleasant. 1501 Ardmore-avenue. Walter T. Larson, 5157 N. Clark. Lon. 7150.

UNUSUALLY ATTRACTIVE 7 AND 8 room apartments in beautiful corner building 1 block from the lake and Lincoln Park. Apartments have 3 baths and all rooms are very spacious. Call Central 5050.

540 BROMPTON-AV.
High class large 4-5 rm. apts.; near outer drive; elec. refrig., tile showers and baths. See janitor or ph. Fra. 8383.

2618 LAKE VIEW-AVENUE — OPPOSITE Lincoln Park; quiet family apt., 5 rooms, $65. Immediate possession. Also two 6-room apts., one a studio. Possession Nov. 1. Open for inspection. Lake View 3430.

1440 JARVIS, 2D—6 RMS., 2 BATHS, SUN parlor. Handy to "L" station..........$60
1444 JARVIS, 1ST, 5 ROOMS.........$47.50
H. W. CROXTON & CO., 4723 Broadway.

1507 GRANVILLE.
4-5 large, light rms.; all new and modern. Agent on premises or call Randolph 6171.

919 AINSLIE.
6 rooms, 2 baths; newly remodeled....$65 ARTHUR KRUGGEL & CO. Longbeach 5531.

905 GUNNISON-ST. [LAFAYETTE-PKWY., 4810 North], between Sheridan and pk. 1st and 3d flrs., 6 rms., 2 baths, incl. pch. H. W. CROXTON & CO. Longbeach 6622.

7 RMS., 3 BATHS [SHOWER]—61 E. OAK, nr. Drake; perfect, complete, best for money north. Call Ran. 4193.

7313 CLAYTON COURT—5 LARGE ROOMS. sun parl.; nr. park, w. of Clark. $47.50. H. W. CROXTON & CO., 4723 Broadway.

843 AGATITE [GALT-AV., 4450 NORTH], 4 rooms, front porch...........................$35 H. W. CROXTON & CO. Longbeach 6622.

— — — 4 SPACIOUS ROOMS — — — Facing park and lake; free refrig., gas. Inquire janitor. 7221 Sheridan-rd. Rog. 6360.

LIGHT, MODERN 5 RMS., STEAM HT., table top stove, inlaid linoleum; 2d fl. $47.50. 5422 N. Artesian-av. Rav. 9808.

MODERN 6 ROOMS — ENCLOSED PORCH; new. dec.; refrig.; oil heat; gd. trans.; $45. 1504 Edgewater, 2d. [5700 N.] Rav. 2529.

6815-17 SHERIDAN-ROAD — 6 ROOMS, 2 baths; G. E. refrigeration; beautifully decorated; with garage, $65. Agent on prem.

— — — 4½ ROOMS, 2 BEDROOMS — — — At the lake, facing park. Free refrig., gas. Inq. janitor. 7221 Sheridan. Rog. 6360.

711 BRIAR-PL.—1 BLK. N. OF BELMONT; 6 r., 1st fl. $25 Newly dec.; stove heat. Premises open. Gage, 105 N. Clark. Cen.3513

—OUTSTANDING APTS. FOR PRICE— 4 and 5 rms., 7033½ Sheridan, $40-$57.50; beau. dec., attrac. apts.; nr. beach, bus, L.

1906 NORTH PARK-AV., 1 BLOCK LINCOLN Pk. 4-5 rms., $34-$38. Front street. AGENT ON PREMISES.

TO RENT—APARTMENTS—NORTHWEST.

General List.

FACING HUMBOLDT PARK — BEAU. 3½-5 rm. mod. apts.; nr. all trans., shops, schools; reasonable; avail. now. Office, 1530 N. Kedzie

Four, Five, Six Rooms, and Larger.

DESIRABLE APTS.
3354 N. WHIPPLE, 6 rooms, steam heat.
924 N. HOYNE, 4 rs., stm., el. rfg., $32.50
GLANZ MORTGAGE CO.,
1112 MILWAUKEE-AV. ARMITAGE 4700

3527 McLEAN-AV.—6 LARGE, LIGHT rooms, in 3 apt. bldg.; elec. refrigeration; garage; reasonable. Randolph 3477.

MOZART, 4322 NORTH—ATTRACTIVE 6 rooms and garage. Steam, refrigeration. Will decorate. Reasonable. Ran. 8778.

5125 MONTANA-ST.—5 ROOMS, 1ST FL.; separate hot water heating plant. L. A. Geiss Co., 57 E. Jackson-blvd. Harr. 5378.

4157 CULLOM—4 RMS., $42.50, 3D FL.—$40, 1st fl., tile bath, roll. bed. Pen. 8610.

KIMBALL, N., 2222—5 RMS., STM. HT.; lg., lgt., newly dec.; 1st floor; adults.

3239 DIVISION-STREET—4 RM. APT., $30. Mod. 1st apt., stm. ht. Fra. 0576 for appt.

4-5 ROOM MODERN APTS., NEAR SCHLS., all transportation. Reas. 4454 N. Whipple.

TO RENT—APARTMENTS—WEST.

One, Two, and Three Rooms.

508 S. FRANCISCO-AV.—3 RM. KITNT. apts.; Frig.; mod.; blk. to 2 L sta. $30 mo.

Four, Five, Six Rooms, and Larger.

MODERN 6 RM. 2D APT.; STEAM HEAT; refrigeration; side drive garage; reasonable. 749 S. Kenneth-avenue.

3321 JACKSON-BLVD.—3D APT.; 7 RMS.; modern; steam heat; $40. Kedzie 5231.

4 ROOM APT—STOVE HEAT, $25. SEE Aicher on premises. 3058 W. Madison-st.

LEXINGTON-STREET, 4344—6 BEAUTIFUL rooms, 2 baths. State 3155.

TO RENT—FURNISHED APARTMENTS

(See Also Hotels and Apt. Hotels.)

SOUTH.

CLEAN, SPACIOUS
4-5 ROOMS, $60-$67.50.
JUST LIKE YOUR OWN HOME.
Tastefully furnished. Spacious closets, cheery kitchen; in 1st class bldg.; high standards; I. C. tran. Year lease. Adults only. [Cats, dogs not allowed.] 2305 E. 70th-st.

PHYSICIAN GIVING UP 7 ROOM APT., comp. furn. with large general library; 4 exposures, 3 bedrooms, 3 baths; quiet; overlooking Drexel Squ. and Washington pk.; nr. U. of C.; good transp. Ph. Hyde Park 5500.

— — — LUXURY AT $50 AND $55 — — — Dinette apts. for 2 persons, oversized living rm., some concealed twin beds; de luxe bldg.; free swim. pool; 24 hour service. 6731 JEFFERY-AVENUE.

KIMBARK GARDEN APTS., 5317 KIMBARK. 2-3-4 rm. furn. kitnts., midst flower gardens; attr. home for dignified families and groups young people; university district; maid service; rent reas. Agent on premises.

DESIRE SUBLET MY BEAU. 4 RM. FURN apt. with full dining rm. and full kitchen maid service; reas. See jan. 5317 Kimbark

2444 MICHIGAN-AV PRI. BATH CLEAN AIRY KITS. free gas elec. $3-$7 wk.

2-4 RM. APTS.—NEWLY FURN. PRI BTH in-a-dor. $30-$35. 1408 E. 63d-street.

EXTRA LARGE, LIGHT 2-3 RM. APTS. $35-$40; adults. 7201 Princeton.

LRG. SUNNY 2 RM APT., WELL FURN., el. refrig., I.C., surf., bus. 1432 E. 69th-pl.

DREXEL-BL., 4640—NICELY FURN. KIT apts., 1-2-3 r., pr. ba., $5-$8. Slp. rs., $3-$4.

MODERN 2 RM. APT.; ELEC. GAS LT. refrig.; tile bath; $45. 7905 Luella-avenue.

1232 E. 46TH—2 RM. KITCH.; G. E. REFR. Nr. I. C.; $7 week. A. SPRENG.

COMPLETE SERVICE—QUIET; L. SURF., R. I., bus; cut rates.6527 Stewart.Nor.6288

APTS.—1-3-4 RMS., $4 UP; PRIV. BATH; refr.;linens;gas, elec.; all tr. 4919 Lake Pk.

TO RENT—FURNISHED APARTMENTS.

NORTH.

4119 KENMORE-AVENUE.
1 AND 2 RM. KITNT. APTS.
FREE GAS, LIGHT, AND G. E. REFRIG.
MOST ATTRACTIVE APTS. MAID SERVICE; $7.50 WEEK UP. BUCK. 4037.

432 SURF.
SURF LANE APARTMENTS.
Now available 2-3 rm. apts., beautifully furn. and decorated, adjacent to park, golf course, and lake. 15 minutes to loop. Daily maid service. Reasonable rentals.

536 GRANT-PLACE.
3 room kitnt. apts.; completely furn.; new building; electric refrig.; dressing room; shower; best transp. $42.50 up. Moh. 3387.

4 RM. BEAU. FURN. APTS.—BEDRM., INa-dor; liv. r., dinette kit. $50 up; md. avail. No children; protect. bldg. 5559 Magnolia.

4500 MALDEN-ST.—1-2-3-4 ROOM APTS.; furn.; newly decor.; service. elec. refrig modern; $35.00 and up Ravenswood 9375

SUBLET EXQUISITELY FURN. 4 RM. APT.; oriental rugs, elec. refrig.; near drive; gentiles. 627 Addison, 3d. Buck. 3934.

SUBLEASE UNTIL MAY 1—AVAIL. NOW. Lovely 3½ rms., new furn., inador, tile shr.; lake, bus, L; adults; $50. 7637 Greenview.

CHESTNUT, E., 11—NEW DEC. 2-3 ROOM kit.; priv. bath; clean; $4-$10; walk. dist.

5 ROOM COR. APT. 2D—NICELY FURN $65; nr. Berwyn L. 1340 Foster. Sun. 5175.

1145 MORSE—"NEW." SUNNY 1-2 ROOM beaut. apts.; ½ blk. lake; bus, L. $35 up.

5252 KENMORE—6 R. NICELY FURN., NR. Edgewater B. Hotel. Longbeach 6987.

6 R. AT LK.—NICE, FURN., COMPL. NEW dec.; G. E. refr. 814 Eastwood. Edg. 4110.

5 RMS. IN BUNGALOW NICELY FURN.—gar., hot wat. ht., furn. Hollycourt 4970.

THE RADCLIFFE APTS., 5516 KENMORE—Elev. bldg.; beau. furn. 2 rm. apt., $45 up.

DONMOOR, 921 EASTWOOD. LON. 8900. 3 rooms with bedrm.; hotel serv.; $65-$90.

3750 LAKE SHORE-DR.—SUBLET BEAUT furn. 4 rm. apt.; grand piano. Lake V 8438

STREETERVILLE APTS. — 195 E. CHESTnut; 1 rm. apts., $31-$33; walk. dist. loop.

2-3 RM. APTS.—CLEAN, BRIGHT, GOOD furn. Adults. Reas. 4639 Magnolia-avenue.

1430 FARWELL—EXCEP. 3-4 RMS.; INAdor; col. tile shower; exc. tr. Hol. 4477.

1330 NORWOOD—4 RMS., REFRIG., SHOWer; gas, elec., linen; adults; nr. Thorndale L.

WEST.

"THE CHATEAU"—1-2-3 RM. FURN. APTS. 24 hr. hotel swbd.; twin beds; best trans.; gentiles. 330 N. Austin-bl. Vil.8500.Aus.8510

TO RENT—STORES.

Central.

ATTR. BUS. LOC. ON BLVD. DISPLAY, tavern, steakburger. 1956 Van Buren-st

South Side.

S. W. CORNER OF 79TH AND EXCHANGE av.—Will improve for des. tenant. Apply Charles Ringer Co., 7915 Exchange-avenue.

7820-28 COTTAGE GROVE—NEW MOD. stores; exc. loc.; reason. rent. Tri. 3835.

North Side.

— CORNER FARRAGUT AND DAMEN — In modern brick bldg.; suitable drugs, gifts, lingerie, delicatessen, etc.; busy neighborhood; reas. Wab. 2637. Rav. 2586.

STORE—SUIT. FOR SANDWICH COUNTER, tavern in connection. 1927 Montrose.

Northwest Side.

ADJOINING LGE. THEATER.
Store suitable for bakery, delicatessen, tailoring shop. 3546 Montrose-avenue.

West Side.

STORE—35X18, WITH 4 RMS. AND BATH 1948 W. Grand-avenue. Reasonable.

5930 MADISON ST.—COR. STORE; 21x138. Good chain store location. Euclid 5911.

60 DAY FREE RT.; TRANS. COR. STORE shoe rep., del., beau. shop. 807 N. Cicero-av.

Suburban.

STORE—LAKE-MARION DISTRICT, OAK Park. Steam heat; suit. for any bus. J. G. Robinson, 1016 North-blvd. Euc. 9561.

TO RENT—OFFICES AND SHOPS.

Central.

• $20—OFFICE—PHONE—SECY.—$20 •
Well furnished private office in heart of loop; must be seen to be appreciated. Call today at
82 W. WASHINGTON-ST.,
ROOM 420. ANDover 5696.

Furn. or Unfurn. Offices.
Secretarial and phone service available; excellent light; reasonable rental.
MR. HOLEMAN, ROOM 1675.
Old Colony Bldg. 407 S. Dearborn-st.

32 N. STATE, S. W. COR. WASHINGTON—Attractive office; north light; night service; center loop; sgl. room furn., $20; with reception rm., $35 up; beautiful desk space; phone; steno. SWIGART & CO., Room 601.

CORNER OFFICE.
2 private offices and reception room, $40.
20 E. Jackson. Harrison 7490.

140 N. Dearborn Bldg.
Light offices, single and ensuite; central location; modern building; rent reasonable.

FURN. PRI. OFFICE—LIGHT COR. ROOM; carpet; secy. and phone serv. incl., $17.50 $27.50. 203 South Dearborn. Webster 1693

OFFICE, STUDIO, OR DISPLAY SPACE—P. O. in bldg. Low rent. EDWIN J. BOWES JR. & CO., 154 E. Erie-st. Whitehall 6026.

WESTMINSTER BLDG., 110 S. DEARBORN Exceptionally desirable daylight offices. FRANKENSTEIN & CO. CENTRAL 5753.

NORTH AMERICAN BLDG., 36 S. STATE. ATTRACTIVE SUITES AVAILABLE. ROOM 1402. RANDOLPH 6160.

ATTR. DESK SPACE—ALSO MAIL, PHONE service. Rm. 1451, 135 S. La Salle.

NEWLY DECORATED OFFICES — $12 A month and up. 189 N. Clark-street.

$1 MONTH—MAIL-PHONE SERVICE; USE office; reliable. 203 S. Dearborn. Rm. 901.

DESK SPACE WITH EXC. SECTY. SERV.; reas. Rm. 404. 535 S. Franklin. Wab. 1724

TELEPHONE, SECRETARIAL SERV., INC.; mail-phone; 24 hrs. serv. 333 N. Michigan.

MAIL, PHONE, USE DESK, $2 mo.; 18 yrs.' resp. serv. 56 W. Washington, R. 514.

DESK SPACE IN WELL KNOWN, CENTRALly located loop building. Central 2527.

Outlying.

OFFICE AND RECEPTION RM.—S. W. COR. Madison-Crawford; $20 up. Dea. 7120.

TO RENT—MISCELLANEOUS.

"HOTEL MAJESTIC" HEART OF LOOP Halls for all occasions. Ph. Har 3200

OFFICE FURNITURE AND DEVICES.

— — — LARGEST SELECTION — — —
AT LOWEST PRICES.
Used high grade desks, chairs, filing cabts., transfer cases, safes. Kardex time clocks. Addresso. mach., cbts., frames, mimeographs. WE BUY & SELL. 39 N. HALSTED.Hay.2730.

BURROUGHS MOON — HOPKINS BILLING machine. Mod. 7202; Perfect condition. Real bargain. Englewood 3270.

WANTED—SALESMEN'S DESKS, WALNUT or mahogany; real buys, any quantity; no dealers. MR. HENRY, Randolph 9049.

WE BUY AND SELL OFFICE FURNITURE 1027-29 MADISON-STREET. SEELEY 2056.

USED DESK BARG., INCLUDING FILES. safe, cabinet, typewts., etc. 172 W. Monroe.

AUTOFED DUPLICATOR, $22.50; TYPEW. $16; multigraph, $20. 172 N. La Salle-st.

NEW AND USED DESKS, CHAIRS, TABLES, files safes, lockers. 160 W.Lake.Ran.0143.

40 DESKS, 90 CHAIRS. STEEL FILES, bookcases, safes, tables. 3917 Sheridan-rd.

MAKE YOUR SELECTION FROM OUR large new and used stock. 236 W. Lake-st.

STEEL SHELV. LOCKERS, ETC. FURN. E. F. bill. mach. 20 W. Hubbard. Del. 8495

WANT DESKS, CHAIRS, TABLES, ADDING machine. No dealers. Humboldt 1800.

INDUSTRIAL PROPERTY.

— — EXCEPTIONAL OPPORTUNITY — — Must sell beautiful 1 sty. cor. spkld daylight bldg.; 14,000 sq. ft. Same as new. Close in N. Side. 7 S. Dearborn. Rm. 1607

4223-43 W. LAKE ST.—17,600 SQ. FT. MFG. space. Sprinklered. A.D.T. serv. Heated. S. Charles Iversen & Co. Central 5200.

1 STORY BLDG., 2219 W. GRAND-AV.; LOT 144x100; cement floor, htg. plt. $18,000. Hart & Whetston, State 8270, excl. agents.

3 STY. CONCR., 17,000 FT. PER FL.; ST P. switch; 2 elevs.; blvd. Randolph 1828.

TO RENT — 1,000-3,000 SQ. FT. MFG. space; nr. loop; A.C.-D.C. current. Ran.2382.

MACHINERY AND EQUIPMENT.

OVERHEAD GAS FIRED SEMI-MUFFLE furnace, capacity 45 in x 45 in. floor. Complete with pre-mix burner and automatic temperature controller and recorder—for sale. Dole Valve Co., 1901 Carroll-avenue.

A. C. AND D. C. MOTORS, VENTIL., EQPT. Pumps bought, sold, repaired, exchanged. ARTHUR WAGNER CO. 701 W. Washington.

ARC. WELDERS 10 TO 900 AMP.; FREE Dem. Appr by Underwr. Guar. Canal 7330. R. O. LEE & SON CO., 337 S. WESTERN.

ICE MACHINES—5 AND 10 TON BAKER; must sell. Address Y T 413, Tribune.

BARG. — MOTOR ANALYZER, HEADLITE tester, air comp. lift. chgr. Ph. Cra. 2363.

ABC WELDER, $39.25. DOES WORK OF $150 machine. 1150 N. Clark. Div. 0355.

WANT 5 TON LOW HEAD ELECTRIC hoists. Tinsley Steel Co., 2755 W. 31st.

MUSICAL AND DRAMATIC.

ATTRAC. GIRL SINGERS WANTED WHO play violin or guitar. Prospect 6939.

REAL ESTATE—APARTMENT BLDGS.

South Side.

BROKERS!!
DON'T WASTE YOUR TIME!
We are exclusive agents for real bargains in modern well located apartment buildings and stores with long term financing. It will be worth your while to see
BISNO & BISNO, 32 W. RANDOLPH.

MORTGAGE HOUSE
liquidating several new desirable apt. buildings; 15 apartments and up; low prices; long term financing at 4½% and 5%.
FIRST UNITED FINANCE CORP.,
215 West Randolph-street. Franklin 1966.

SEE THIS TODAY.
Nr. 99th-Throop. 1 blk. to Cath. ch. 1 flat pays exp. 2 h. w. plts., 5-6, $4,750; cash $800. Barg. BEVERLY 4640.

INCOME TODAY—PROFITS TOMORROW, 3 apt.; Phillips-av.; 60 ft. lot; 5 rooms; modern; 3 car gar. Only $14,000, $3,500 cash. [Kirk] Adams & Co., 1613 E. 75th. Dor.3500.

CORNER 8 FLAT—MOD. BLDG.; NR. 87TH-Ashland; 6 3½s, 2 5s; wonderful location. S. D. Wronski, 8518 S. Ashland. Cedar. 1201.

2 FLAT, 80TH-PRAIRIE—6-6 RMS., LOT 33x160, $8,200, terms. Shogren Tri. 2000.

6 FL. BRICK—5 RMS.; TILE BATH; NEAR 79th-Ashland. Price $23,500. Radc. 5202.

18 APT. NR. I. C.; SMALL UNITS; G. E. refrig.; $5,000 will handle. Cedar. 1602.

North Side.

MOD. 6 APT., ROG. PK., NR. L., 6 RMS. Octog. frt., 9 yrs. old., 5 gars., $24,000. John J. Kern, Inc., 1520 Devon. Shel. 8600.

HIGH GRADE DEVON-WESTERN 2 APT.—6 rms. each; 2 car brick garage; tile bath. Priced for quick sale. For appt., Bri. 4000.

1474 CATALPA—3 APT., 1-5, 2-6; 3 CAR brick gar.; sun par., slpg. pch. Edge. loc. inc. $1,750. A real buy. R. P. 2737.

$5,975 TAKES 5-5 R. MOD. BRK. 2 APT.; $1,250 dn., bal. $35 mo. Ph. R. Pk. 2046.

Northwest Side.

24 APTS.—12-4 RMS., 12-5 RMS. ALWAYS rented, good repair, splendid transportation. Sell small payment cash, balance 10 yrs, 5%. Principals only.
ADDRESS L F 224, TRIBUNE.

4810 N. AVERS—25 FOUR RM. APTS., 9 yrs. old; G. E. refrig.; $45,000. Ked. 8542.

$6,250 BUYS MOD. 2 APT.; NEWLY DEC. Call 4932 N. Troy-av. Ran. 0960.

2 FLAT FRAME; PRICE ONLY $4,750. Call at 4720 N. Kenneth. Ran. 0960.

West Side.

2833 WILCOX—$2,500. OWNER MUST SELL, 2 apt. brick, 6-6 rms.; sep. furnaces; best offer considered. Central 4824.

2 FLAT BRICK — STONE FRONT; SAC. $2,500 cash. 2547 Wilcox. Pens. 3541.

COR. 2 STORY BRICK, 5-5 RMS., GAR., nr. Garfield Pk. Laurion, 137 N. Kedzie.

REAL ESTATE—BUSINESS PROPERTY.

South Side.

5820 WENTWORTH-AV.—2 STY. BRICK. Large store with living rooms; six room flat above, stove heat. $500 cash, eighty payments of $50 each; no interest
R. M. O'BRIEN & CO.
111 W. Washington-st. Rand. 3062.

N. E. COR. 79TH AND CARPENTER-ST.—1 store, 3 flts., $15,000; 1-3 cash. Other barg. E. B. Beatty, 6253 Woodlawn. Fai. 4301.

HOTEL—SOUTH SHORE; NEW BLDG.; 18% net return on secured lease. Address M O 205, Tribune.

North Side.

6 STORES, 16 APTS., COR. 100X125, 11 years old; nr. L; low rent; price $48,000. Lloyd Realty, 139 N. Clark. Cen. 8311.

West Side.

1515 FULTON-ST.—1 STY. BLDG. FOR shops, ofcs., garage, stores; 6,000 sq. ft. Val. $37,000, now $12,000. Own. 1536 Fulton

MADISON AND CRAWFORD SECT.; 11% net return on secured lease. Fran. 2219.

REAL ESTATE—HOUSES.

South Side.

6 ROOM BRICK, EAST SIDE........$5,000
6 room frame, east side............$3,500
6 room brick, South Chicago.........$5,500
5 room brick, South Shore..........$4,000
6 room brick, South Chicago..........$4,500
2 flat east side.......................$6,700
CALUMET BOND INVESTMENT CO.
Open Sunday and evenings.
3029 East 92d-street. So. Chicago 6727.

KENWOOD OPPORTUNITY.
IDEAL FOR ROOMING HOUSE.
10 rooms, 1 bath; 5 extra lavs.; hot water heat; lot 35x125; garage; near 47th-st. I. C. and surface lines; terms to suit. Address B S 419, Tribune.

FINE STONE-BRICK RES.; 16 RMS.; MOST desirable location in Hyde Park; ideal, paying guests, or arrange small apts. Big chance present income and future profits. Bargain. Hyde Park 5287.

— — — 5827 BLACKSTONE-AV. — — — 9 rm. modern home; 3 baths, oil heat, lot 50x157; former home of university official; in excellent condition; $25,000. PARKER HOLSMAN CO., Hyde Park 2525.

— — NEAR 74TH AND BENNETT — — beautiful 5 rm. brk. bung.; glzd. pch.; lge. light rooms; oil ht.; a wonderful buy, as widow will sacr. for best offer. Hyd. 2604.

105TH-ST., NEAR WOOD—FINE 5 R. BUNgalow, 40 ft. lot, $6,500. Luella-av., nr. 80th-st., 6 rs., $6,500. E. B. Beatty. Fai.4301

7624 CONSTANCE—DETACHED 2 STORY brick 7 rm. residence, 3 car gar.; price $9,750, half cash. Hyde Park 7000.

IMMEDIATE POSSESSION DE LUXE BRK. bung. Morgan-82d, 6 rms., h. w. ht., brk. gar., wide lot. $7,100. Clear, tms. Nor. 3676.

6 RM. BRK COTT.—NR. L. SCHOOLS; 63D-Ashland; 2 car gar.; $1,000. bal HOLC. mtg. Peter Baum, 1517 W. 63d. Hem. 4700.

6 RM. BRICK HOME — 9834 WINSTON; gar.; h. w. ht.; lot 50x198; $6,500. Tms. Zacher Bros., 8012 Ashland. Vinc. 9300.

— — BUNGALOW—IN AVALON PARK — — Open for inspection. 8234 Dorchester-av.

CORNER BUNG.—$8,700; LOT 46¼X181; oil ht.; owner 8100 Bennett. Reg. 0089.

NEW MODEL RES., 9006 MAY-ST.; 6 RMS., h. w. ht., Vitrolite walls. Rad. 4150.

6 RM. BRK. BUNG., H. W. HT.; 2 CAR gar.; nr. 81st-Bishop; pr. $6,100. Rad.4150

VIC. 78TH-LOOMIS; H. W. HT.; BEAU. 5 R. bung.; gar.; lot 30x178; $5,750. Ste. 3601.

Southwest Side.

A BARGAIN! 5 R. BRK. BUNG.; LOT 30X 125; h.w. ht.; gar.; $4,850; tms.; 58th-Artesian. F. H. Halvorsen Co., 3145 W. 63d-st.

North Side.

IDEAL HOME FOR A LARGE FAMILY—4 bedrms. on one floor; tile bath, roof. Exceptional construction; newly decorated. Now vacant; 2 car gar., side dr. HOLC loan. 2714 Coyle-av. Open 10-6 p.m. or Bri. 4000.

— — 6 ROOM BRICK BUNGALOW — — With sleeping porch, hot water heat and 2-car garage. Price $5,000; $1,500 down. Walter T. Larson, 5157 N. Clark, at Foster.

MUST SETTLE ESTATE—6 RM. HSE.; H. w. ht.; 2 car gar.; price $2,750; $1,000 cash; Near Lincoln-Wrightwood. Grace. 3071.

TO CLOSE ESTATE—10 RM. HOME, ARlington and Lake View. Ideal for investment. No reas. offer refused. Dea. 0265.

4652 DOVER-STREET—8 ROOM HOUSE; 50 foot lot. Price $6,500. Fra. 0576.

Northwest Side.

— — 5 ROOM BUNGALOW, $4,000 — —
NEW 5 ROOM HOUSE, $4,750.
Down payment on bung., $750. Slightly higher on new house, bal. FHA mtge. Thoroughly insulated, landscaped and complete in every detail. Address L B 490, Tribune.

READY FOR OCCUPANCY.
Builder will trade new home for residential vacant and part cash as down payment. Address Y J 70, Tribune.

6151 ROSCOE—BETTER THAN NEW; 5 R. brick bung., insulated, 33 ft. lot; nr. grade, high schls.; gd. transportation. Open Sunday. A. J. SCHORSCH & CO., 6059 Irving Pk.-bl.

1¼ STORY BRICK VENEER, 45 FT. LOT; 5 and 3 rooms, 1½ bath rooms; 2 car frame garage. Price $5,500. 6340 Huntington-street. Apply 12 to 4 p. m.

BIG BARGAIN—$4,500; 5-RM. BRK BUNG.; also 2 rms., attic; lot 30x126; Belmont-Cicero district. Longbeach 9001.

6 RM. ENGLISH STYLE BRK. BUNG., H. w. ht., gar., nr. Irving Pk., $5,000, terms. Keeney, 5612 North-avenue. Merrimac 4301.

OUT OF TOWN OWNER SAYS MUST BE sold—6 rm. stucco res.; 2 car br. gar. 3142 Wilson; ex. trans. See Frisa, 2603 Lawrence.

EQUITY SACRIFICE! KEYSTONE-IRVING Pk. mod. 8 rm.; beau. grds. ex. apt. site. 80x175, 2 gar. 2925 N. Rockwell. Jun. 6090.

5 ROOM BRICK BUNGALOW—STEAM HT.; 6900 blk. George-st.; price $5,500, terms. Draper & Kramer, Inc., 16 North Dearborn.

5 RM. BRICK BUNGALOW, ENGLISH type; h. w. ht.; gar.; 5 yrs. old; price $6,500. Gregor, 4200 Lawrence. Pal. 1461.

$5,500, 5 RM. BRICK BUNG.; H. W. HT., 2 car gar. 2731 Melrose. Dirks. L. V. 1410.

BUNGALOW—5 RMS., FURNACE HT, $2,500 with $500 cash. Address X T 80, Tribune.

WE WANT TO SELL OUR PRETTY HOME. Only $500 down. Address C P 221, Tribune.

$3,000 BUYS MOD. 5 RM. BRK. BUNG. Look at 3615 N. 75th-av. Fra. 0576.

HOUSES BUILT TO ORDER.

WE BUILD, FINANCE HOMES ANYWHERE in Lake-Cook Co.; easy tm. American Home Bldrs., Inc., 5602 N. Ridge-av. Ardmore 4043.

REAL ESTATE—VACANT.

South Side.

125x145 FT. 79TH-CHAPPEL. MAKE OFfer; no brkrs. Wasson. 1588 Milwaukee.

Southwest Side.

— — — — — — — $125 — — — — — — —
$5 DOWN. $5 MONTH.
30 FT. LOTS, NEAR 103D-STREET.
Cement walks paid, no back taxes.
Clear title guarantee policy.
— — RALPH J. TINITZO ASSOCIATES — —
4751 W. 63D. PROSPECT 1500.

30 FT. LOT—$49; TMS.; $1 DOWN, $1 WK. Frank De Lugach. 2339 West 95th-street.

2 LOTS—MARQUETTE NR. ALBANY, $1,500 for both. Address L F 62, Tribune.

REAL ESTATE—OAK PARK—AUSTIN.

NORTH OAK PARK 8 RM. BRICK RESIdence; walnut trim throughout, thoroughly insulated; 3 baths, kitchen; 2 baths in tile; steel sash, slate roof; 2 c. brick gar.; side drive; lot 50x156. Must be seen to be appreciated. Will sell $15,000 below cost or exchange for 6 room home in Chicago. Inquire L. ROE, 6278 W. North-avenue.

WIDOW ANXIOUS TO SELL 7 RM. CENT. Aus. res. Nr. Huron and Aus.-blvd.; 4 lge. bedrms.; air cond. htg.; 50 ft. cor. lot. Fine cond.; $5,000. Pilgrim, 5637 W.Lake. Aus.1680

MUST SACRIFICE 2 FLAT, 645 N. LORELav.; gd. cond.; stove ht.; positively no reasonable offer refused. See today. Rausch & Pfeuffer, 5831 Madison. Austin 1360.

SNAPPY BRICK BUNGALOW, 1311 GUNderson. $5,250, terms. Johnson Bros., excl. agents. Austin 3121 or Euclid 163.

BEAUTIFUL 8 ROOM HOME IN NORTH Oak Park. Immediate possession. 1224 North Linden-avenue. Phone Village 9575.

HIGH CLASS PRESSED BRK. 2 APT. 2 h. w. plants, 2 c. gar. 1147 N. Leamington. $8,100, terms. Johnson Bros. Aus.3121.

REAL ESTATE—SUBURBAN—SOUTH.

General.

BEST BUY.

½ acre, 4 room house, complete plumbing. Running water, gas, elec., hard road. Poultry house, garage. 4 blocks to station, 1 block to bus. 40 min. to loop. Only $265 cash needed, balance monthly. Priced right. ADDRESS C M 532, TRIBUNE.

$250 DOWN BUYS 4 ROOM STUCCO HOME nr. new high school; can be used as school store and home combined; price $2,500, bal. $25 month. Address Y Y 99, Tribune.

7 ACRES GOOD BLACK LOAM; IDEAL FOR garden; near I. C. trans. Sell at sacrifice; $150 down, balance easy. Pros. 1139.

Beverly Hills—24 minutes to loop.

N. BEV.—LONGWOOD-88TH-ST. 52X125, covered with thorns and oaks. $50 ft. Tms. Picklen, 9913 Walden-pkwy. Bev. 6800.

PROSPECT-AV. NR. 108TH—50X160. $30 ft. Picklen & Co., 9913 Walden-pkwy.

M'dlothian—39 minutes to loop.

— — — UNFINISHED HOUSE — — — 5 rms., bath; on ½ acre; all imps.; a real handyman's chance; $1,600. Pay like rent. $25 monthly for 4 months, then $15 mo. Chicago water is booming Midlothian. 3747 W. 147th, across from R. I. station.

REAL ESTATE—SUBURBAN—S. W.

General.

REAL BARGAIN FOR HANDYMAN—5 RM. house; partly finished; 2 acres, paved highway. $2,250; $350 down. Hemlock 2159.

Tinley Park—42 minutes to loop.

$475 FOR MY EQTY.—1¼ A. CHICKEN farm; new brk. coop. gar., 6 rm. hse. bath, gas, elec., r. wat., sewer. H. P. 7073.

REAL ESTATE—SUBURBAN—NORTH.

Evanston—19 minutes to loop.

5 RM. BRK. BUNG. NR. SCHOOLS AND transp. Nice N. Evanston neighborhood. $6,500, monthly payment $37.36.

INVESTMENT PROPERTIES. 2 apt. brick bldg., 5 rms. each. Refrigerators, stoves, 2 car garage. $1,000 down. 2 apt. brick building, 6 rms. each, 2 car garage. $7,500, terms to suit. WALTER REALTY AGENCY, 627 Grove-st., Evanston. Uni. 1142.

FOREST-AV.—LOT NR. L. SCHL., LAKE, park, fine home section; beau. trees; low price. L. C. Burgener. Rogers Park 0458.

MOD. 6 ROOM 2 STY. BRK. RES.; H. W. ht.; tile roof, bath; lg. lot; 2 car brk. gar.; best bargain in town. Burgener, Rog. 0458.

FORECLOSURE BARGAIN—6 ROOM BRICK colo.; h.w. ht., gar.; $8,500. Ph. Wil. 1644.

NEW 6 RM. BRICK COLONIAL; NR. SCHL. and bus.; $13,000; tms. Rog. 0271.

Highland Park—34 minutes to loop.

CHEAPEST GOOD HALF ACRE. CLOSE TO both steam, electric station. Near public school, new road, gas, electric available, city water already in. Price $500, $100 cash. [Approved for Federal Bldg. Loan]. Address C P 453, Tribune.

FREE REFRIGERATOR—GAS RANGE IF sold this week. Highland Park. Full 2 story country style, new residence, double lot near C. N. W. R. R. and N. S. Electric. Price $4,750. $750 cash. $50 month including interest. Address C P 254, Tribune.

Kenilworth—28 minutes to loop.

INVESTMENT OPPORTUNITY — KENILworth store and apt. bldg. under $10,000. Mr. Voss, The Bills Realty, Inc., Bri. 1106.

RIPARIAN RIGHTS—MOD. BRK. COL.; rare bargain. Sears, Kenilworth 5288.

Niles Center—34 minutes to loop.

$3,975 TOTAL PRICE—6 RM. HOME. LOT 40x145; gar.; side dr.; nr. sch., churches, stores, bus; stm., elec. transp. Call 4959 Dempster at L terminal. Ph. Niles Center 4.

$290 TOTAL PRICE—35 FT. WOODED LOT, sewer, water, sidewalk, elec., transp. Call 4959 Dempster at L term. Ph. Rog. Pk. 2046.

SAC. BRK. BUNG. — ENG. TYPE; TILE bath, kitch. 7917 Keeler, Niles Center.

Winnetka—22 minutes to loop

7 RM. MOD. ENG. BRK.; 2½ TILE BATH; 2 car gar.; easy payments. Winnetka 260.

SNAP! NR. LAKE, HOMEY 6 RM. HOME; h. w. oil h.; 2 cars; $8,500. Winnetka 253.

REAL ESTATE—SUBURBAN—N. W.

General.

SMALL COZY HOME IN COUNTRY ON 2½ acres; rich black loam; elect., schools, churches. $1,445, $150 cash, bal. $15 mo. Box 14, Bloomingdale, Ill.

2026 N. HARLEM-AV.—5 RM. FRAME bung. Pr. $2,500. Johnson Bros., Aust.3121

Des Plaines—28 minutes to loop.

SMALL HOUSE—SAC. $2,900; LGE. LOT; nr. depot. 1413 Walnut-av. Phone 502-M.

Edison Park—22 minutes to loop.

$7,000 BUYS 2 FLAT BRK., 5 AND 6 rms., in choice loc., 2 car gar. Present income $85. Must be sold immed. All assess. paid. Terms. McLennan, Newcastle 0595.

Mount Prospect—26 minutes to loop.

5 ACRES HIGH LAND, BLACK SOIL; ideal for truck or chicken; price $350 per acre; will divide; lib. terms. Sta. 3861.

ACRES—2½ OR 5, N. W., CLOSE TO CHIcago; cheap. Address P 344, Tribune.

REAL ESTATE—SUBURBAN—WEST.

General.

LIQUIDATION SALE.
First Time Ever Offered
at Farmland Prices.

Half acres, city water, good road, $275. Acres, $475. Single 50x200 bldg. sites, $195. All assmts., taxes paid; clear title. Also model gov. style cottage, hot water heater, large corner, fronting concrete highway, $3,750. Easy terms prevail. All day Sunday [Tues., Thurs., Sat., 1 to 7 p. m.]. Roosevelt-road, 2 blks. east of Park-blvd., Glen Ellyn.

INVESTIGATE WESTERN SUBURBS FOR best buys. See us in Riverside, La Grange, Western Springs, Hinsdale. Henry A. Miller.

Cicero—15 minutes to loop.

ACCT. OF ILLNESS OWNER MUST SACR. 5 rm. mod. brick bung.; perf. cond.; gar. Only $4,950. Easy terms. Lawndale 8070.

Downers Grove—34 min. to loop.

$3,250—$400 CASH, BALANCE $25 MONTH buys choice acre and home with all modern improvements. Also small ch. house. In best of location near Downers Grove. Drive out any day. A. J. Erickson, Ogden near Main, Downers Grove.

— — — 2 ACRE SMALL FARM — — — NEW 4 RM. HOUSE; BARGAIN AT $1,900. TERMS. RANDOLPH 2032.

5 RM. MODERN BUNGALOW FURNACE garage. $3,250. C. J. Dunham, 5135 Main-st.

Elmhurst—24 minutes to loop.

5 R. COTTAGE—GAR.; FINE LOC.; $3,500 Furn. ht.; 70x160 lot; trees; nr. York-st. sta.; $1,500 dn. Address L B 88, Tribune.

BUILD YOUR OWN HOME ON THIS quarter acre, 24 min. from loop, for only $145, terms. Address Y S 492, Tribune.

Glen Ellyn—36 minutes to loop.

FORECLOSED—60 ACRES; MAKE OFFER. P. O. BOX 24, GLEN ELLYN.

Lombard—31 minutes to loop.

LOT 73X22. FINE RESIDENTIAL LOC., improv. in. Forced sale. $700. Lon. 5332.

Oak Park—16 minutes to loop.

(See Real Est.—Oak Park, Austin.)

REAL ESTATE—SUBURBAN—MISCELL'S.

BEAUTIFULLY WOODED HILLTOP LOT, nearly an acre; excellent view of Lake Michigan and countryside. Improvements paid; sacrifice for quick sale at 1-3 of original cost; $1,325; terms. No brokers. Address L F 473, Tribune.

REAL ESTATE—ACRE PROPERTY.

— SUITABLE GENTLEMAN'S ESTATE — $7,850 total price 12 acres, 8 rm. home, 2½ rm. home, gar. stable, more bldgs.; 2 wells; orch.; many oak trees; rich soil; tile drained; nr. sch., all trans.; front 4 lane super-highway; 4½ mi. N. of Chgo limits. For infor. 4959 Dempster at L ter. Rog. Pk. 2046.

REAL ESTATE—RESORT PROPERTIES.

Illinois.

LAKE COTTAGE FREE
Special Advertising Offer.

All new lumber, asphalt shingle roofing, doors, windows, plans, and architectural service to construct a charming 20x25 ft. cottage, including porches. FREE with the purchase of an improved 40x125 ft. lake lot 35 miles northwest of Chicago. TOTAL COST $295. TERMS $2 WEEK. Write for free literature and road map. ADDRESS C J 293, TRIBUNE.

BEAUTIFUL LAKE FRONT LOT FOR $95 in highly restricted built-up community. North Shore Electric transportation. Gentiles. Address H D 16, Tribune.

COZY 4 RM COTTAGE—LGE. PCH.; INSIDE toilet, on beau. Fox river, nr. Antioch; $755. Terms. Address L E 94, Tribune.

REAL ESTATE—RESORT PROPERTIES.

Illinois.

BUILDER WILL SACRIFICE NEW 4 RM. home, $395; immed. occupancy; 3 years to pay; on sand bottom private lake; near McHenry, Ill. Address L C 475, Tribune.

Indiana.

CHAIN O' LAKES—50X100 AND 75X100. Both, $125. Address P 243, Tribune.

Wisconsin.

$1,500 Summer Home, $750.

Beautiful summer home located for all year 'round living. Large screened porch, inside toilet, all improvements. On beautiful large lot, ready to move in; good fishing, bathing, boating; few minutes walk from town; 1½ hours from Chicago. All for $750. ADDRESS L F 465, TRIBUNE.

— — — — ONLY $1 PER WEEK — — — — TOTAL COST, $99 will buy beautiful, large summer homesite; good boating, bathing, and fishing; few minutes' walk from heart of town; 1½ hours' drive from Chicago, southern Wisconsin. ADDRESS M O 476, TRIBUNE.

$950—5 Rm. Modern Cottage.

On secluded part of Lake Geneva. Worth $2,000. Running water, gas, elec.; Gentiles. Need $250 cash, balance easy terms to responsible party. Address C S 567, Tribune.

MUST SELL NEARLY NEW 4 RM. HOUSE ON BIG LOT with large porch on lovely lake in south Wis., 55 miles from Chicago. Has electricity, inside toilet, private well. ONLY $995; terms, $150 cash, $15 month. Gentiles. ADDRESS C J 352, TRIBUNE.

NEED MONEY — WILL SELL COTTAGE $600 complete; finest lake in all Wisconsin; full of bass, pike, wall-eyes; sand beach; 2½ hour ride; take $100 cash, balance terms. Address L F 120, Tribune.

BUY FOR BEAUTY! A GEM OF A LAKE! A few hillside cottage sites at $80 to $180. Complete cottage and 50 ft. lot, $790. Terms. Gentiles. 1½ hrs. drive to Chicago. G. M. ILGES, SALEM, WIS.

MUST SELL AT ONCE—5 ROOM LAKE front cottage, $900; cost $2,000. Lg. Wis. lake, 1¼ hrs. Chgo. All city imprvmts. Restricted. Terms. Address Y J 207, Tribune.

SAC. MY SUMMER COTTAGE, $750; $25 dn., bal. tms.; 2 hrs. N. W. Game fish, hunt., sand bch. Address C M 226, Tribune.

4 RM. COTT.—50 FT. LOT ON FOX RIVER. $600 comp. Address M O 251, Tribune.

SAC NEW COT. BOAT. $450; INS TOILET. Lge. Wis. lake. Address L B 222, Tribune.

NORTH WOODS HOME — ALSO CHOICE lake frontage. Westbrooke, 1910 Estes-av.

REAL ESTATE WANTED.

Apartment Buildings.

MODERN, WELL MAINTAINED APT. BLDG., 12 to 24 flats, for immediate investment; Austin or Oak Park loc. Have $30,000 to $40,000 cash. Address Y X 87, Tribune.

Houses.

WANTED IN OAK PARK OR RIVER FORest, bet. Division-st. and North-av. Modern 8 to 10 rm. res. Give full description and price. Address X T 81, Tribune.

Farms and Acres.

SMALL FARM FOR QUICK ACTION; BUYers waiting. Thrift, 1956 Van Buren-street.

Business Property.

HAVE SUBSTANTIAL FUNDS AVAILABLE to buy well located improved or vacant retail bus. properties. Principals only send details. Address Y X 88, Tribune.

Miscellaneous.

CHICAGO RESIDENTS—HAVE YOU ANY property, large or small, vacant or improved, anywhere in U. S. or Canada that you care to trade? May have deal for you. Address M O 482, Tribune.

REAL ESTATE FOR EXCHANGE.

Apartment Buildings.

MASSIVE 4 STY. BRICK; STORE AND 10 flat on 45 ft. cor. lot; close in north side. Rental value $3,000 yr., want farm not over 50 miles from Chicago preferred. Ray W. Summe & Co., 79 West Monroe.

CASH OR EXCH.—MOD. 22 APT. BLDG.; N. W. sub.; tile wall bath, Frig.; 9 yrs. old. Prf. imp. frm. Address X T 79, Tribune.

Miscellaneous.

NOTICE.

Have you any real estate anywhere in U. S. or Canada, large or small, that you wish to trade? If so, state full details. Address L E 225, Tribune.

REAL ESTATE LOANS, MORTGAGES.

LOWEST RATES ON
construction and refinancing first mortgage loans, 5 to 20 years. Authorized mortgage loan solicitor for The Prudential Life Insurance Co. of America, Newark, N. J.
DRAPER AND KRAMER
INCORPORATED.
16 NORTH DEARBORN. STATE 0088.

Construction—Refunding
FIRST MORTGAGE LOANS
FOR
METROPOLITAN LIFE INSURANCE CO.
GREAT LAKES
MORTGAGE CORPORATION
184 W. LAKE-STREET. FRANKLIN 2344.

LOANS AT ONCE
LOW COST. LONG TERM
1ST MORTGAGE LOANS
On homes; also construction loans. Conv. monthly pay'ts. Assets nearly $10,000,000. BELL SAVINGS BLDG. & LOAN ASSN. 208 W. Washington-street. Franklin 5445.

DON'T SHOP. PHONE US; 24 HR. REPLY. Anxious to loan own funds for banks on homes and apts.; 5 to 20 years. FHA or straight 5% interest; also construction and remodeling loans on homes, factories; $2,000 to $30,000. We finance purchases—save brokers' time; no long trips; no red tape. MILWAUKEE-WESTERN MORTGAGE CO., 1954 N. Western-av. Armitage 4101-2-3.

FIRST MORTGAGE LOANS.
REFINANCING. CONSTRUCTION.
On homes. Long term. Low rates.
MONEY CORPORATION,
100 N. La Salle-street. Franklin 9400.

HIGHEST CASH PRICES
paid for mortgages defaulted or not
Address C P 118, Tribune.

$5,500 MORTG. 6% IN GOOD STANDING on N. Oak Park home; lib. discount; $3,250 master certif. on bung. Western-Devon dist.; $2,500. Mans. 2300, Apt. 317.

— — — FIRST MORTGAGE LOANS — — — wanted on owner-occupied homes. JOHN A. SCHMIDT INVESTMENT CO. 111 W. Washington-street. Franklin 2232.

LOWEST RATES FOR CHOICE LOANS. DOVENMUEHLE, INC. 110 S. DEARBORN-ST., ANDOVER 2200.

WILL PAY HIGHEST PRICES FOR 1ST mtgs. Masters certif., foreclosed brk. bungs., apt. bldgs. Englewood 1680.

I HAVE MY OWN MONEY TO BUY mtgs. and bonds. Please write me full information. Address M N 276, Tribune.

HIGHEST CASH PRICES PAID FOR 1ST mortgages on South Side Real Estate WM. L. SHARP & CO 237 W 63d-street.

FIRST MORTGAGES BOUGHT FOR CASH—Defaulted or not. Reasonable discount; prompt action. Address M O 460, Tribune.

FOR SALE—$3,500 FIRST MORTGAGE TO priv. party; well located property; good yield. Boyd Mullenhour, 100 N. La Salle-st.

WANT 5 YEAR 1ST MTGS. TO $15,000. Broomell Bro., 111 W. Washington. Ran.9121

S. YONDORF & CO., 134 N. LA SALLE 5% residence loans; 4½% reorgan. loans

SWAN, LORISH & CASPERS, INC. Interest rates as low as 4%. Fairfax 6410.

WANT $3,000 LOAN FROM PRIV. PARTY. Woodlawn 6 apt. for security. Sag. 6626.

1ST MTGE. LOANS—LOWEST RATES. Sharon Mtg. Co., 105 W. Madison. Ran.5656

BUSINESS DIRECTORY.

Billiards and Bowling.

BILLIARD TABLES—3 POCKET GULLEY type. Good condition; reas.; showcase, wallcase, etc. 10412 Corliss-avenue.

Moving, Storage, and Hauling.

MOVE SAFELY BY TRANS. AMERICAN TO ANY POINT IN U. S. OR CANADA. OUR OWN VANS. FULL INSURANCE. 540 W. 59TH. WENTWORTH 0109.

WANTED—LOADS TO AND FROM ANYwhere in U. S. Insured Vans. FIREPROOF WAREHOUSE. Master Movers, 4015 Broadway. Buc. 8855.

SAVE 40%—MOVE SAFELY IN PADDED compartments; everywhere; ins.; free est. General Movers, 3204 Harrison. Van B. 6878.

— — UNION VAN LINE, INC. — — — LONG DISTANCE MOVING. 82 W. WASHINGTON. STATE 7645

4 ROOMS—AS LOW AS $5 EXP MEN ins. Also long dist moving at real load rates. Longbeach 4006 day, night or Sunday

PIPES—EXP. MOVERS; LOC.-LONG DIST. Buy-sell. Reas. 5202 State. Ken. 1203.

WARREN BROS. LONG DISTANCE MOVING. 2338 FULLERTON-AV ARM 8416.

EXP. MOVING BY RELIABLE PEOPLE; low as $5; piano a specialty. Spa. 8514.

Painting and Decorating.

PAINTING, CALCIMINING AND PAPER hanging; interior exterior. Buck. 3653.

Piano Tuning.

PIANOS TUNED, $2; 21 YEARS' EXP. REpairing; reas.; guar. Cole, Republic 5218.

Rug Cleaning.

NOW ONLY $2 REG. $4 JOB. 9X12; LIKE new, both sides spray glue sized. THE FEDERAL [EST. 32 YRS.] Lincoln 0134.

$1.75, 9X12 DOMESTIC; $3.75, ORIENTAL. A.B.C.Clnrs., 4924 Sheridan-rd. Lon. 4521

OCT SPECIAL—9X12 GUAR. CLEANED like new, $1.50. Reliance. Lincoln 6397

$1.35 9X12 THOR. CLND. BOTH SIDES. exp. repair. M. & H. Cleaners. Ked. 1614.

9X12 DOM., $1.50; 2 FOR $2.75; THORO. cleaning. A-Z Cleaners. Longbeach 0568.

Window Shades.

WINDOW SHADE CLEAN., 20C; CALLED for, del. Arlington Shade Co., Oak. 7050.

LOANS—PERSONAL AND BUSINESS.

Personal Property and Salary.

REDUCTION
in
LOAN CHARGES

Get the cash you need NOW at our NEW LOWER rate! We'll lend it to you quickly. [illegible]

Save the difference!

[illegible]

Don't Wait!!

[illegible]

Come In Today

[illegible]

PERSONAL
FINANCE COMPANY
4554 Broadway, 2d floor. LONgbeach 4082
4770 Lincoln-av., 2d floor. LONgbeach 1321
3982 Milwaukee, 2d floor. PALisade 0989
[Over Art Thompson's Clothing Store.]
757 W. 79th-st., 2d floor. RADcliffe 8228
841 E. 63d-st., 3d floor. HYDe Park 1472
2403 W. 63d-st., 2d floor. REPublic 7229
4010 W. Madison-st., 2d floor. NEVada 2134
OAK PARK—PERSONAL.
1040 North-blvd., 2d floor. VILlage 6840
CICERO-BERWYN—PERSONAL.
6346 Cermak-rd., 2d floor. BERwyn 666
HAMMOND—PERSONAL.
5258 Hohman-av. Hammond 603
EVANSTON—PERSONAL.
708 Church-st., 2d floor. GREenleaf 6081
ROCKFORD—PERSONAL.
State and Main-sts., 2d floor. Main 7275
Listen to your UNSEEN FRIEND AT 5 P. M. Every Sunday, Station WBBM.

DO YOU KNOW
THAT
YOU CAN PHONE
FOR A LOAN?
Monthly charges are 3% on balances up to $100 and only 2% on that part of the loan above.
REDUCED RATES
4—WAYS—4

LOANS ON YOUR OWN SIGNATURE. No mortgages if you are regularly employed.
AUTO LOANS—AUTO FINANCING. No endorsers.
FURNITURE LOANS. Only husband and wife sign. 20 months to repay.
COMBINATION LOANS. Any combination of the above. Easy payments.

9—OFFICES—9
NORTH: 4803 Lincoln-av., Room 215. Lon. 3456
LINCOLN-BELMONT: 3166 Lincoln-av., Rm. 244. Bittersweet 3360
NORTHWEST: 4013 Milwaukee-av., Rm. 307. Avenue 0443
ROGERS PARK: 1791 Howard-st., Rm. 214. Rogers Pk. 0754
GARFIELD PARK: 1 N. Crawford, Room 415. Van Buren 5040
OAK PARK: 137 N. Marion-st., Rm. 204. Village 6886; Chicago phone: Austin 2624
BERWYN-CICERO: 6428 W. Cermak-road. Berwyn 371; Chicago phone: Lawndale 2882
SOUTH: 6306 Cottage Gr., Rm. 305. Hyde Park 0604
ENGLEWOOD: 749 W. 63d-st., cor. Halsted. Englewd. 1711
COMMONWEALTH
LOAN CO.
BUSINESS ESTABLISHED 1887.

5 LOAN PLANS
UP TO $300.
(1) SALARY LOANS
WITHOUT ENDORSERS.
(2) Co-Maker Loans
(3) Furniture Loans
made same day you apply.
(4) Automobile Loans
Automobiles Refinanced.
NO INSURANCE REQUIRED.
(5) Note Loans
MADE TO CIVIL SERVICE EMPLOYES.
GOVERNMENT—CITY—STATE—COUNTY.
1 to 20 months to repay.
Four Convenient Offices.
Phone for information.
30 W. WASHINGTON-ST. Stop & Shop Bldg. Franklin 8924.
6317 S. HALSTED-ST. at 63d-st. Englewood 4010.
7 S. CRAWFORD-AV. at Madison-st. Nevada 7060.
1548 W. BELMONT-AV. at Ashland-av. Wellington 6700.
IMPERIAL
CREDIT COMPANY.

Friendly Personal Loans
$30 to $300
QUICK, CONFIDENTIAL SERVICE.
SALARY LOANS
On Your Own Signature
Also Furniture Loans.
Automobile Loans.
EASY PAYMENT SCHEDULE.
1 TO 20 MONTHS.
For almost half a century we have been rendering a friendly, confidential and liberal loan service.
Phone Central 4733
C. C. ERD
[ESTAB. 1888.]
7 S. Dearborn-st., Room 916.

BORROW FROM TOWER
MONEY AT ONCE
If You Need $25 to $300
SECURE IT TODAY
ON YOUR
Signature Only
IT'S EASY.
IT'S QUICK.
IT'S CONFIDENTIAL.
TAKE AS LONG AS 24 MONTHS TO REPAY.
3 Offices:
28 E. JACKSON-BLVD. .... HAR. 6700
6331 S. HALSTED-STREET. ...... NOR. 3020
4003 W. MADISON-STREET. ...... VAN 6464
South and West Side Branches Open Tuesday, Thursday Eves. Until 8 p. m.
TOWER FINANCE CORP.

WE HELP THE MAN
WHO NEEDS A LOAN.
Loans from $25 to $300.
Salary, Furniture, Auto Loans.
T. B. WARD, INC.,
8 S. Dearborn. Room 408. Randolph 2080.

JEWELRY LOANS.
Rates as low as 1% quickly obtained. A REFINED SERVICE. ILLINOIS STATE PAWNERS ASSN., 140 N. Dearborn [Cor. Randolph], 2d floor.

LOANS—$30 TO $300. L. T. BAKER & CO. 30 W. Washington, Rm. 1407. Ran. 6151.

LOANS—PERSONAL AND BUSINESS.

Personal Property and Salary.

How You Can
BORROW at
HOUSEHOLD
No Endorsers.
No Salary Assignments.
REDUCED RATES
ON ALL LOANS ABOVE $100.

[illegible]

18—CONVENIENT LOCATIONS—18

[illegible]
6255 S. Ashland, 2d floor. Hemlock 4510
2355 W. 63d-st., 2d floor. Republic 4472
841 E. 63d-st., 4th floor. Plaza 8360
6856 S. Halsted-st., 2d floor. Englewood 5534
9204 Commercial-av., 3d fl. So. Chicago 0103
11106 S. Michigan, 2d fl. Commodore 3880
4010 W. Madison, 4th floor. Kedzie 0704
Cicero, 6012½ Cermak-road. Cicero 6400
Oak Park, 1140 Lake, 3d floor. Euclid 503
HOUSEHOLD
FINANCE
CORPORATION.
Household Finance sponsors
EDGAR A. GUEST in "Welcome Valley,"
SHERLOCK HOLMES with Richard Gordon.

MONEY
FOR
FALL NEEDS
AMOUNTS UP TO $300.
Before you borrow anywhere investigate our simplified, quick, and confidential method of making loans.
ON YOUR SIGNATURE ONLY
OR ON
HOUSEHOLD GOODS.
CO-MAKERS.
Flexible terms—Small payments.
Phone, write or call today
DAVIS
Loan Company
301 CENTURY BLDG.
S. W. Corner State and Adams-streets.
Telephone Wabash 2994.

SALARY LOANS
$25 TO $300
FOR MEN AND WOMEN.
PARAMOUNT
FINANCE CORPORATION,
80 E. Jackson, 2d fl., Rm. 225.
ALL PHONES—WABASH 3173.

LOANS ON JEWELRY,
Diamonds, Furs, Silver, Oriental Rugs, Bonds, or Anything of Value. Highest Valuations. Rates Low as 1%. MEMBERS Chicago Assn. of Commerce. CHICAGO LOAN BANK, 37 S. WABASH [Cor. Monroe], 3D FLOOR.

MONEY ON ANYTHING OF VALUE—Federal State Pawners. 5 S. Clark-street.

Business Loans.

$300 TO $50,000
On fixtures and equipment of Factories, Laundries, Restaurants, Meat Markets, Hotels, etc. Also on Accounts Receivable.
FOR RELIABILITY DEAL WITH
OLDEST ESTAB. IN CHGO.
NO ENDORSERS—TERMS TO SUIT.
Prompt attention to inquiries from Michigan, Indiana or Illinois on loans of $2,000 up.
F. BOLAND,
215 W. RANDOLPH. FRA. 1966.

$250 TO $50,000
on Machinery and Fixtures.
Lower than Usual Rates.
EASY TERMS. NO CO-SIGNERS.
To Factories, Printing Plants, Stores, Laundries, Rooming Houses, Bakeries, Restaurants, Machine Shops, Trucks, Autos, or other good security.
A CALL WILL BRING REPRESENTATIVE.
National Acceptance Co.
111 WEST MONROE. CENTRAL 5532.

— — — — — BUSINESS LOANS — — — — — Easy terms, $300 up. Phone, we will call. Century Fin. Co., 100 N La Salle. Cen. 6661

HOUSEHOLD APPLIANCES.

Electric Refrigerators.

NEW 1935 WESTINGHOUSE, $69; NEW 1934 Electrolux, $79; recond. Crosley, $49. Terms Open eves. and Sunday. Sunbeam Appl. Co., 621 West Jackson [new address]

BIG SAVINGS ON 1936 FRIGIDAIRES Norge, Crosley, General Electric, etc. New Refrigerator Samples............$59.00 EDISON WHSE., 766 W. Jackson. Open eves.

RECONDITIONED ELEC. REFRIGERATORS of nationally known makes at real low prices; like new. Fully guaranteed. Macklam's, 220 W. Huron-street. Open Sundays.

BRAND NEW '36 REFRIGERATORS AT manufacturers' cost; 5 yr. guar. 4, 5, 6 cu. ft. Crosley, Norge, Frigidaire, Kelvinator 2751 Milwaukee. Op. every ev. 10, Sun 11-4

FACTORY MAJESTIC REFRIG., RADIO Service, parts. Grigsby-Grunow. Berk. 6040.

Oil Burners.

— — 1937 OIL HEATERS, $29.50 — — Made to Sell for $49.50. Newest Quakers, American, Florence. Lonongan, Washington, also on sale. EDISON WHSE., 766 W. Jackson. Open eves.

FLORENCE HEATERS—BRAND NEW 1936 models; priced at $29.95. We also carry on hand all other popular makes. 601 W. Washington and 9107 Commercial. Open eves. to 9 and Sunday until 5 p. m.

100 GAL. OIL FREE WITH QUAKER, AMERican, Florence, and Washington. Brand new, $29.50 up; terms. 2751 Milwaukee-av. Op. every evening till 10; Sunday, 11-4.

QUAKER OIL HEATERS, 5-6 RM. SIZE, $29, tms. Open eves., Sun. 621 W.Jackson.

NEW 5 ROOM OIL HEATER, $36. LATEST type 10 inch burner. 145 S. Western.

Stoves.

CHICAGO'S LARGEST STOVE DISPLAY 400 models to select from. Oil Circulators, coal, wood, Farm gas ranges, Cannons, Oak, gasoline kerosene comb.; hot blasts, etc. Pay cash and get rock bottom prices. Ben Nelson Stove Co., 1304 S. Halsted-st. Canal 6645.

Vacuum Cleaners

BRAND NEW VACUUM CLEANERS, $9.50. 2722 W. DIVISION. BRUNSWICK 1847.

FACTORY REBUILT VACUUM CLEANERS. Guaranteed. Phone Miss Arlen. State 0571.

HOOVER, $10; ELECTROLUX WITH ATtachments, $16.50. LONGBEACH 7247.

Washing Machines.

BEFORE YOU BUY—RENT AND LEARN. TERMS AS LOW AS 50C PER WEEK. NO DEPOSIT. FREE DELIVERY. LEARN FROM OUR LAUNDRY EXPERT IN YOUR HOME WITH YOUR CLOTHES.
MAYTAG,
LINCOLN 6900.

CALL OUR CREDIT DEPARTMENT REGARDING REPOSSESSED WASHERS FOR $15. $1 DOWN, $1 PER WEEK.

300 A-1 RECOND. WASHERS, GUAR $10 and $12.50. 4543 Ravenswood. Lon 5368.

1936 BRAND NEW WASHERS $25 EDISON WHSE., 766 W Jackson. Op. eves

THOR WASHER OR IRONER—RENTED 50C a week. 3448 West North-av. Alb. 0140.

MAYTAGS, $25; THOR LATE MOD. $19; Easy, $12. Best values. 7851 Halsted-st.

HUNTING PROPERTY AND PRIVILEGES.

PHEASANT HUNTERS—COME TO S. DAK for good shooting. Plenty of birds. Write to George Hornstein, Gary, S. D., for reservations.

BUSINESS OPPORTUNITIES.

Businesses For Sale.

AUTO AGENCY—CHRYSLER-PLYMOUTH; well located and equipped; owner leaving Chicago. Address X P 98, Tribune.

BAR, LOUNGE AND BOTTLED GOODS—Combination fountain, cigars, etc. Long estab. Prominent N. S. corner; good lease. A rare opportunity. $12,000. Fairfax 4400.

BARBER SHOP—WELL EST.; 4 CHAIRS; gd. bus.; No. S. Address L E 407, Tribune

BARBER AND BEAUTY SHOP—ALSO FIXtures; new, used. PAIDAR, 1120 N. Wells.

BEAUTY PARLOR FOR SALE—SUPPLIES, equipment; cash; easy terms; catalog sent. GIBBS & CO., 21 S. WABASH-AVENUE.

BEAUTY SHOP—RETIRING, VERY REAS. if taken at once. 3 booths. 3358 North Central-avenue. Palisade 4279.

BEAUTY AND SCALP SALON—NEW PERM. mach., 4 dryers, etc. Heart of loop. Sacrifice account of illness. DEA. 7597.

BEAUTY SHOP—FULLY EQUIPPED; RENT $18, including steam heat and hot water; price $400; terms. Call State 3488.

BEAUTY SHOP—FULLY EQUIPPED; LONG est.; N. W.; gas driers. Keystone 2712.

BEAUTY SHOP—EXC. CLIENTELE. SEMImod. Sacr. 2319 W. Chicago. Hum. 4110.

BEAUTY PAR.—EST. 6 YRS. FULLY EQPT. Owner going to Fla. Sac. Rog. Pk. 2737.

CANDY, CIGARETTES—OLD EST.; ELEG. fix., big stk., chp. rt., stm. ht. liv. quar., $450 cash, bal. $300, tms. 3652 N. Central.

CANDY, SCHL. SUP.—NEAR HI SCHL. RT. $20. St. ht. rs. Barg., tms. 4932 N.Damen.

CANDY ROUTE—WHOLESALE. WEEKLY profit, $60. Reas. for cash. 3634 Bernard.

CANDY-SCHOOL STORE—$185 BUYS. RENT $10. Big sacrifice. 5327 Belmont.

CIGAR STORE—NORTHWEST SIDE TRANSfer corner. Address Y L 495, Tribune.

CIGARET, CANDY, SCHL. SUPPLIES—EST. 20 yrs., 4 liv. rms. 4257 N. Harding-av.

CLEANING AND TAILORING STORE—Good going business, fully equipped. Old established. 2437 Diversey-avenue.

COSMETICS — SMALL MFG. BUSINESS; very reason. Will trade for car and some cash. Address L D 485, Tribune.

CURTAIN CLEANING PLANT—MODERN, up-to-date machinery. Doing $1,000 a mo. business. Small overhead. Can rent or buy building. Address H D 14, Tribune.

DEL.—OLD ESTAB. DOUBLE STORE MODern fixtures and equipment; 3 living rms. and bath; rent only $50; price $1,500 ½ cash to right party. Lakeview 6666.

DELICATESSEN—ESTAB. 15 YRS., $300 wkly. Jewish. Stm. ht., $35 rt.; priced for quick sale. Address L E 175, Tribune.

DELICATESSEN—PAYING BUS. APT. DIST. $35 rent. Steam heat. $850, part time. Living quarters. 2537 N. CALIFORNIA.

DEL.-GR.—ESTB. TRADE; LIVING QTRS. Rent $25. Sacf. $375. 6807 S. Ashland-av.

DELICATESSEN-GROC.—EST.; 6 LIV. RMS. Rent $30. Reas. 6000 S. Aberdeen.

DEL.-GROC.—WELL EST.; EXC. BUS. OPP.; rent $22; real barg.; terms. 3028 Elston.

DEL., GROC.—ELEC. REF.; FINE LOC. Space for meat market. 1230 Bryn Mawr.

DEL.—ESTAB., AUSTIN BUSINESS DIST.; liv. rooms. Sac. 5962 W. Chicago-avenue.

DENTAL OFFICE—COMPL. FURN.; CHEAP. Call 1 to 4 p. m., Rm. 5, 536 W. 63d-st.

DRUG STORE—SETTLING ESTATE; PROM. North-av. cor. loc.; gd. bus., heavy stk.; mod. fixts.; rt. $75; 5 yr. lse. Hol. 6258.

DRUG STORE — SUBURBAN; MODERN; very reasonable. Terms. Leaving town.

FILLING STATION-REPAIR SHOP—FULLY equipt. No brokers. Pal. 1526 for appt.

GAS STATION—SUPER 1 STOP WASHING, greasing, repairing; 15,000 gal. mo. Also 15 car stor., 5 yr. lse. low rent. pr. rt.
LANG & CLARK, INC.,
10 N. CLARK, SUITE 406. CENTRAL 5115.

GAS STATIONS—SUPER
SERVICE. BUY STOCK ONLY.
BRIARGATE 6666.

GAS STA.—ENCLOSED GREASING; FINE American neighborhood. Clears $175 mo. Comp. eqp. Small rt. Dep. req. 5450 Elston.

GAS STATION, BAR, AND LUNCHROOM—Must sell. Good location, 2 mi. north St. Charles. Reas. Address L E 483, Tribune.

GAS STATION—WELL EQUIPPED, ON 3 routes, 12-20-41. Very reas. Leaving for Calif. Address P 280, Tribune.

GAS STA. PUMPS—16,000 GAL. MONTH. Apply Texaco Station, Adams and Racine.

GAS STA.—16,000 AVER. WASH RACK, 2 gr. pits, work shop. Barg. 5536 Elston.

GROCERY STORE IN WESTERN SUBURB, $3,700. Doing a good business. Good stock. Address H D 17, Tribune.

GROCERY-MILK — BARGAIN. GOOD BUS. Liv. quar.; $12 rent. 2241 Belmont-av.

GROCERY—COR. LGE. STOCK; GOOD EST. bus.; splendid oppor. 1459-61 W. 63d-st.

GROC.—NEXT TO FOOD STORE; REAS. rent; sac. quick sale. Mansfield 4090.

HAMBURGER-CHILE PARLOR—TRANSFER cor. Very reasonable. Humboldt 6768.

HARDWARE—OPPORTUNITY BUY LONG estab. bus. on account of death. Location good. Bargain for right party. Real Estate Investment Co., 753 E. 75th-street.

HOTEL DEL PASO
Banning, California
Situated on the edge of the desert at an elevation of 2,400 ft., on U. S. Highways Nos. 60, 70, and 99, and one-half hour's drive from Palm Springs. Ideal climate both summer and winter. Commercial hotel, Greyhound bus stop. Two story brick and concrete bldg. 9 stores, 60 hotel rooms. Lobby and basement. Cor. lot 117x150. Income approximately $22,000 per yr. Price $80,000; $20,000 down. For full particulars phone, write, or wire.
POMONA MUTUAL
BUILDING & LOAN ASSN.
Attention: J. J. Peterson,
3315 Sunset-boulevard,
Los Angeles, Calif.
PHONE: MOrningside 12161.

KNIT SHOP—EXCELLENT LOCATION IN Rogers Pk.; must leave city immediately. Gd. income. Will sac. Address Y B 91,Tribune.

LADIES' STORE—HOSE, LINGERIE, BLOUSes, skirts, etc.; reason illness; real opp.; reas. 130 N. Cicero-avenue, Chicago.

LADIES' SHOP—ESTAB. TRADE. SO. SIDE. $1,250 cash. Central 4554.

LIQUOR STORE,
[illegible] COCKTAIL BAR; REAL OPPORTUNITY; weekly receipts $1,000; gross profits $250 each week; location on 63d-street in Woodlawn; low rent; am leaving town, therefore will sacrifice for $3,000 cash; stock optional. Address L E 155, Tribune.

LUNCHEONETTE—WELL ESTAB.; PROFitable; desirable locat. 6736 Stony Island.

MEAT MARKET-GROCERY—OLD ESTABlished; elec. refrig.; good fixtures; doing good business; corner location; 3 rooms in rear; no dealers. 2958 N. Hoyne.

MILK AND LIGHT GROCERIES—GOOD LOcation for large milk sales; must sell at once. 1105 W. 63d-street.

MILLINERY SHOP—EXCLUS. CLIENTELE. So. subr. Address M O 211, Tribune.

NIGHT CLUB AND TAVERN—GOOD BUS.; sell account illness. Monroe 6445.

OPTICAL BUSINESS — ESTAB., 159 W. Washington-street; ground floor; ¼ room; reas. rent. Small investment. Dearborn 0249.

RESTAURANT AND HOTEL—MOST MODernly equipped, best reputation and location. $24,000 food business yearly. Rare bargain, big sacrifice. $1,500 cash, very small bal., own terms. Must sell immediately. Settle estate, and sickness. Restaurant in La Porte, Ind. Address H D 18, Tribune.

RESTAURANT.
667 W. 63D-ST.
Best S. Side loc. Must sell for good reas.; excel. bus.; full price $1,000. A great barg.

REST.—N. SIDE; MOD. EQUIP.; EX. LOC.; large hotel bldg. nr. theater. $3,000 req. M. DeWoskin Co., 105 W. Madison. Dea. 8345.

RESTAURANT—EXC. LOC., SACR. SEE ROkaw after 9 p. m. 4638 Broadway.

RESTAURANT FOR SALE — 34 SEATS 9 So. Wells.

RESTAURANT—EXC. LOC.; MUST SACR. Low rent, big bargain. 744 W. 43d-st.

RESTAURANT-TAVERN — EXCELL. LOC. $1,000 cash handles. 68 E. Cermak-road.

RESTAURANT—GD. LOC.; GD. BUS.; SACR imm. acct. ill. 114 N. Desplaines.

RMG. HSE.—60 RMS., NR. NORTH SIDE. Rt. $250 mo. Clean. Well furn. Pr. $3,800, tms. Steinbock & Alexander, 160 N. La Salle.

RMG. FLAT—5 RMS. RTD.; NICE. FURN.; plenty hot water; reas. rt. Lakeview 7749.

SANDWICH SHOP — GOOD LOC.; MUST sell; not able to take care of business; barg. for cash. 303 W. North-av. Mr. Wolfe.

SCHOOL, GROC'Y—LEAVING CITY; GOOD business. 1546 N. Parkside.

SCHOOL STORE—COMP. STOCK; LIV. RMS. Nr. high schl. Rt. $20. 1972 Foster-av.

SCHOOL SUPPLY, LUNCH, NEXT H. S. A money maker. No comp. 338 W. Division.

SHOE REPAIR SHOP—REAL BARG. FULL equip., $295. Rent $10. 2010 Bissel-st.

SHOE STORE—NEW AND USED SHOES; also shoe repairing; barg. 559 W. Madison.

TAVERN FOR SALE OR RENT—EXCEPtional opportunity for good restaurant man. Apply between 3-5 p. m. Silver Tavern, 5065 W. Madison.

TAVERN—MODERNISTIC; 40 FOOT BAR; stainless work boards; 18 foot steam table, complete; wonderful location on North Side. Terms. Call STATE 3488.

TAVERN-NIGHT CLUB—TO RENT—SEATS 300. Well established. See Mr. Aschy. 3857 North Western-avenue.

TAVERN—ESTABLISHED 2½ YRS.; GOOD business; weekly sales; $600; leaving city. 2642 W. North-avenue.

TAVERNS—WE HAVE SEVERAL PAYING taverns for sale. Also well loc. sites for rent. DOERSCHER, Lakeview 6492.

TAVERN FOR SALE—BARGAIN; $40 rent; 7 rms. included above. 3528 Lincoln.

TAVERN—WELL ESTABLISHED. 6522 MONTROSE-AVENUE.

TAVERN—EXC. BUS.; GD. LOC.; NO. W. Side; no reas. offer refused. Kil. 4266.

TAVERN-REST.—BEAU. EQUIP.; LGE. COR. in loop. Reas. rent. Address P 77, Tribune.

BUSINESS OPPORTUNITIES.

Businesses For Sale.

TAVERN—HIGH CLASS. DOUBLE STORE. [illegible]

TAVERN FOR SALE OR LEASE—LARGEST nite club [illegible]

IF THE KIND OF STORE OR BUSINESS you want [illegible] today [illegible] Opportunities [illegible] at the Tribune [illegible] Dearborn [illegible] for an Ad Taker.

Partnerships and Investments

WE HAVE A GOOD OPPORTUNITY FOR an accountant [illegible] $10,000 [illegible]

A MAN WITH SOME MONEY [illegible]

PARTNER—FOR AUTO. REPAIR SHOP. N. West. [illegible]

MAN TO MANAGE GAS STATION [illegible]

MAN TO MANAGE [illegible] going business. [illegible]

Distributors.

WANTED—NATL. DISTRIBUTING ORGANization [illegible]

SERVICE GUARANTEED 100 TO 800 store route at $1.70 net av. wkly. pay per 10 minute stop; no canvassing; not vend. mach. nor cards; exp. unnec.; $370 secured returnable deposit. Call only at 240, 5947 Columbia-av., Hammond, day or eve., for info.

DISTRIBUTOR FOR THE STATE OF ILL. Movie cameras. Something new. Phone Winnetka 479 for appointment.

Business Equipment.

DELICATESSEN, GROCERY OR MARKET fixtures comp.; first class; no junk; gd. River Forest loc. or can be moved; cash only; reas. Address L C 185, Tribune.

DENTAL EQUIP.—S. S. W. UNIT, S. S. W. chair, Pelton Sterilizer and stand, Burton lgt. A1 cond. Reas. Nev. 3123 or 6648 eves

HATTER'S EQUIPMENT, COMEPLTE WITH Doran or Grand ironing machine; very reasonable. Columbus 10038 after 7 p. m.

Concessions, Locations, and Leases.

FOOD MART—BUSY NORTH SIDE LOCAtion; meats, groceries, and vegetables. All modern equipment; store beautiful. Owner engaged in other business. Price $6,500, ½ cash; unusual opportunity. See Mr. Wilkinson, 215 W. Randolph. Franklin 1966.

KITCHEN CONCESSION — ROAD HOUSE with bar, cabins and gas station; couple preferred. Ravenswood 9732 for information.

FOR RENT—LIQUOR CONCESSION IN food mart est. 16 yrs. Inquire Al Seidl. 4112 Lincoln-avenue.

Wanted.

GENTILE, AM., AGE 50; OPERATED OWN Importing Mfg. Sales in Chgo. 22 yrs.; wants working int. in going bus. or tavern; will trade majority or all int. in clear imp. Chgo. R. E. and Clear vacant. Address P 351, Tribune.

YNG. ADV. MAN DES. TO MAKE OPEN sm. mail ord. bus. Furn. print. little cash. Partner or int. prop. Address P 333, Tribune.

WILL PAY CASH FOR STORES OR STOCKS OF MERCHANDISE. L. GOODMAN 672 WEST ROOSEVELT. CANAL 8626.

WANTED TO BUY—COAL YARD OR LEASE suitable space. N'west. Pen. 5638.

RMG. HSE.—ABOUT 42 COMP. FURN. RMS. By responsible party. 4757 Malden.

MUSICAL INSTRUMENTS.

Pianos and Players.

WURLITZER
GRAND PIANO BARGAINS.
Next Monday we will move into our beautiful new piano department on the 2d floor of our building; new pianos are arriving daily from our 2 large factories; therefore in order to make room for this additional stock we find it necessary to immediately dispose of 25 grands and uprights; prices have been reduced to minimum; many used and floor sample pianos included; for example:

GRANDS.

STEGER & SONS	$125
HOUSTON	$149
BELLMAN	$198
STRAD [WURLITZER]	$210
APOLLO	$245
SOHMER	$265
MELVILLE CLARK	$298
CHICKERING & SONS	$395
WURLITZER	$455

AND MANY OTHERS.
USED UPRIGHTS, $15 UP.
NEW UPRIGHTS, $159.50 UP.
OLD PIANOS IN EXCHANGE.
AS LOW AS
$10 DOWN
$1.25 WEEKLY.
WURLITZER
111 S. WABASH-AV. OPEN EVENINGS.

BIG BARGAINS THIS WEEK
SAVE MONEY. BUY AT FACTORY NOW. STEINWAY grand, used, refinished, $395. USED SMALL KIMBALL UPRIGHT, $95. Positively Chicago's Best Piano Bargains. KIMBALL FACTORY, 2611 S. CALIFORNIA. OPEN DAILY, 9 A. M. to 9 P. M.

MAGNIFICENT LOUIS XV. FRENCH PEriod grand, walnut finish. Standard nationally known make. Pay only $3 per week. Cable Piano Co., Wabash-Jackson.

$1,650 ART CASE GRAND PIANO—LIKE new; for less than ¼ of original price. Must sell at once; terms if reliable. Call Van Buren 1464 from 10 to 4.

$2 MONTHLY RENTS SMALL UPRIGHT TO careful party. 28 E. Jackson, cor. Wabash. RALPH C. BRANCH. Phone Harrison 5854

MASON & HAMLIN PARLOR GRAND—EBony; bargain; no dealers. Apply Lincoln Warehouse Corp., 43d-Drexel-boulevard.

STEINWAY PIANO — MARVELOUS TONE; A1 cond.; fully guaranteed; only $150; tms. WYMAN'S, 604 Republic Bldg., 209 S. State.

SACRIFICE — WALNUT GRAND PIANO, perf. cond. for cash. 5408 W. North-av.

MUST DISPOSE OF GRAND—COST $1,200; will take $150 cash. 6725 S. Ashland.

ADAM SCHAAF LOUIS XV. GRAND, $295. Moist Piano Co., 8th flr., 209 S. State.

$150 TAKES $1,200 GRAND PIANO; NEW York make; like new. 6242 W. Grand-av.

BEAUTIFUL GRAND PIANO—APT. SIZE; like new; sacrifice $145. 6512 N. Clark.

WANTED — USED GRAND PIANO FROM private family for cash. Prospect 1750.

BABY GRAND PIANO—SLIGHTLY USED; 5 yrs. old. Call Rav. 8931 after 6 p. m.

Accordions.

SEVERAL DEMONSTRATOR AND REBUILT piano accordions at special prices. Terms. CHICAGO MUSICAL INSTRUMENT CO., 309 S. WABASH. Open evenings.

$275 PIANO ACCORDION, 120 BASS; NEW. Sac. $200. 1901 North Leavitt, 2d.

Wind, String, Etc.

October Clearance Sale
Used instruments, demonstrators and discontinued models. No trade-ins nor exchanges. All in excellent playing condition.

CONN CORNET	$10
WURLITZER PRO. TRUMPET	$22.50
ENGLISH BESSON CORNET	$21
PEDLER CLARINET, Silver	$24.50
FRENCH BUFFET ALTO SAX	$32.50
GIBSON TENOR BANJO	$19.50
DEAGAN 3 Octave XYLORIMBA	$79.50
DEAGAN 4 Octave XYLOPHONE	$130
DEAGAN Model 145 VIBRAHARP	$225
LYON & HEALY TENOR SAX	$40

Cases included with everything except Xylophone and Vibraharp.
ONLY $5 DOWN
BALANCE ON EASY TERMS.
WURLITZER
111 S. WABASH-AVENUE.
OPEN EVENINGS UNTIL 9 P. M.

FOR SALE — STRADIVARIUS VIOLIN dated 1713. Address H D 3, Tribune.

CLARINET—B FLAT; EXCELLENT CONDItion; with case $35. Kenwood 8168.

DOGS, BIRDS, POULTRY, ETC.

Dogs.

MORTON GROVE KENNELS.
Waukegan-rd., ¼ mi. N. of Dempster-st. All breeds grown dogs and pups; burglar proof watch dogs. Pups from $1. Alw. home.

6419 COTTAGE GROVE.
SELLING OUT 200 PUPS, DOGS; ALL BREEDS, $1 UP. WE BUY.

WANTED—IRISH WATER SPANIEL, MALE. pure bred, reg. Must be good duck retriever and thoroughly gun broken, not over 3 years old. Address M O 213, Tribune.

LORING'S ALL BREED KENNELS—200 healthy pups and grown dogs. Cheap. River-rd., blk. N. of Irving Park. Fran. Pk. 2174.

SHEEP DOGS—2 BEAUTIFUL PEDIGREED, male and female. Prize winning dogs. Glencoe 957.

MIXED PUPS, $1; FOX TERR., $5; WIRES, Scots, Cocker Span., Springer Span., Bostons, Beagles; others. 2419 W. North-avenue.

SELLING OUT DOBERMANN PUPS; RED; full blood; $10 up. Tiny toy fox terr., $3; wires, $5; others, $1. 524 N. Cicero-av.

— — 15 DAY GUARANTEE — — All breeds dogs and pups cheap. Lynn's Kennels, Higgins-rd., 1 blk. W. of River-rd.

GOLD COAST KENNELS—BOSTONS, WIRES Scotties, Dobermann, Springers, Police 200 others. 1307 N Clark Del. 3885.

BOSTON PUPS, PED., PREF. MARKED, screw tails, bat ears. Priv. Buck. 9663.

DOBERMANN — MALE, PEDIGREE, 3 YEARS; A-1 WATCHDOG. DREXEL 0003.

HOME FURNISHINGS.

(See Also Household Appliances.)

Furniture and Dept. Stores.

TWO SHOWROOMS
OF ORIGINAL
Grand Rapids Factory
and Furn. Mart Samples
SAVE 60%
OPEN EVENINGS.

[illegible]

201 E. Ohio
1 Block East of Michigan at 600 North.
Second Floor. DEL. 9020.
Our West Side Showroom.
4750 Washington
AT CICERO-AVENUE. COLUMBUS 9609.

OPEN EVENINGS TO 9 P. M.
Sensational Sale
Furniture Mart Samples
AT ½ ACTUAL COST
471 E. OHIO-ST.
Corner Lake Shore-drive [on the lake].
98 2-Pc. Parlor sets. Odd Sofas. Modern, French and many other styles.
$19 TO $115.
3-4-7 Pc. Highest Quality Bedroom Sets.
$22 TO $99.
7-8-9 Pc. Dining Room Sets.
$39.50 TO $195.
100 Brand New Rugs.
Moderns, Persians and Oriental patterns. Broadloom and twist friezes, 9x12 sizes, from ....$8.95 to $69
Attention, Outfit Buyers!
3 Complete Rooms of Furniture at $169.
Also—Large selection of—Odd Chairs, Studio Couches, Dinette Sets, Occ. Pieces, Odd Beds, Springs, Mattresses. Included in this sale at Savings from 40% to 60%.
HUDGIN. TERMS. DEL. 5824.

FACTORY DISTRIBUTORS
Save Up to 60% on Samples.

$60 Parlor Sets, now	$29
3 pc. Walnut Bedroom Sets	$32
7-8-9 pc. Dining Room Sets	$35
9x12 Wilton Velvet Rugs	$18
Twin Studio Couches	$14
5 pc. Oak Breakfast Sets	$12

OPEN EVES. 10 P. M., SUNDAY 5 P. M.
4535 WASHINGTON-BLVD.
CREDIT IF DESIRED.

— — FURNITURE MART SAMPLES — — We respect your intelligence and don't advertise "SILLY PRICES." We DO save you 33 1-3 to 50% on Furniture and Rugs. [Every item fully guaranteed. Easy terms.] Open Eves. till 9 p. m. Sunday 11-5 p. m. BUXBAUM FURNITURE COMPANY, 154 E. ERIE-STREET. DELAWARE 4781.

Furniture Mart Samples.
RUGS. ½ PRICE. RUGS.
Parlor Sets...$29-$69 | Bedr. Sets, N. $39-$69
Dining Sets...$29-$89 | Dinette Sets...$10-$29
TERMS. 4453 MADISON. Open eves.

BEAU. PAR. SETS, $29.75; $1 DN., $1 WK. A. B. C. Storage, 2525 Madison. Op. eves.

Central.

ARMSTRONG LINOLEUM LAID FREE! Inlaids, battleships 95c yd. Armstr. Quaker laid 49c yd. Contract prices for stores, offices, homes. 2940 Wentworth. Victory 2894.

750 YD. CARPET, 500 YD. LINOL. AND Mill sample remnant. Cheap. Dir. Dre. 4676.

South Side.

WE CHALLENGE YOU!
To compare our prices with any others. We have the biggest values in the city of Chicago. $5 down, 18 months to pay.

4 ROOM MODERN FURNITURE	$ 95.00
4 ROOM DE LUXE OUTFIT	189.00
9X12 PERSIAN DESIGN RUGS	8.95
2 PC. RUST OR GREEN PARL. SETS	29.00

Schwartz Bros. Storage,
7012 STONY ISLAND-AV.

7090 COTTAGE GROVE
[Corner 71st-South Chicago-avenue.]
FURN. MART AND FACTORY SAMPLES.
MOD. PAR. SETS; VAL. TO $119......$39
MOD. BEDRM. SETS; VAL. TO $129..$39
MOD. DIN. RM. SETS; VAL. TO $98..$39
9X12 RUGS; VAL TO $60..............$17
3½ RM. OUTFIT, $149; WORTH $500.
2 YRS. TO PAY. OPEN SUN.

BIGGEST RUG SALE.
See our selection—1,000, 6x9, 7.6x9...$12 up
8x10, 9x12, modernistic designs......$18 up
9x12, 9x15, 12x15, 12x18, 12x21......$25 up
9x12 Broadlm. Friezette, $50 value....$34.50
Gulistans, other Amer. Orient. carp.85c yd. up
Chinese 9x12, $175 and up. Klever Shampay Karpet Kleaners, 4633 Cottage Gr. Open eves.

SEE US FIRST.
Parlor, bedroom and dining room sets...$29
9x12 American Oriental rugs $15
NELSON BROS.,
6910 COTTAGE GROVE-AVENUE.

Unclaimed Storage Sale.
4 ROOMS, COMPLETE, $99.
ONLY $10 DOWN, BALANCE TO SUIT.
Allied Storage Warehouse,
4312 COTTAGE GROVE. NO BRANCHES.

— FURNITURE—BE WISE—ECONOMIZE —
9x12 Rugs......$10 | Parlor sets $29
Bedroom set ......$29 | Dining sets $29
DE LUXE 3 ROOM OUTFIT, ONLY......$99
GOODMAN'S, 6821 S. Halsted. Open Eves.

LARGE SELECTION FURN. & RUG BARGS. Beau. import., domest. rugs, $15-$20-$25. Parlor, bedroom, din. sets, $29-$39. Terms. $400 3 rms. furn., $125. 4 rms. de l., $175. RAPP STORAGE & FURN., 5746 S. Ashland.

— — SAMPLES AT GREAT SAVINGS — —
$95 modern 2 pieces parlor set.....$39.50
$69 7 piece dining room set..........$29.50
$89 3 piece bedroom set..............$39.50
Easy terms. 6047 S. HALSTED. Open eve.

— — — RUGS—CARPETS—RUGS — — — At our plant, 3,000 yards hall and stair carpets, 50c yd. up. Rugs, $5 up. Grove Rug Cleaners, 6738 Cottage Grove.

LIV. ROOM, BEDROOM, PAR FURN...$25 300 RUGS, 9X12..........$9.50 TO $90 2 YRS. TO PAY. 235 W. 63D. OPEN EVE.

PARLOR, BEDR., DIN. RM. SETS, $25-$39 3½ ROOMS NEW FURN. $129. TERMS ALLIED, 6212 COTTAGE. OPEN EVES.

— DO YOU WANT TO SAVE MONEY? — Must sell my beau. furn., rugs at once; 5 rms. sep. Dealer, 6068 Stony Isl.Apt. 1. Midw.5838.

HOUSEHOLD GOODS, 1726 PRAIRIE-AVEnue. By order of the court.

BEDROOM FURNITURE — GOOD CONDItion; reas. Apt. 4C, 1640 E. 50th-street.

1,000 PCS. USED FURN., 500 RUGS AT your own price. 6121 S. Halsted. Op. eves

3 AND 4 RMS. FURN., COMPLETE...$119 JOYCE BROS., 5711 S. HALSTED.

STORAGE FURN. SALE—4 RMS.; $79; 3 rms., $59; terms; eves. 7315 Cottage Grove

North Side.

NATIONAL FURN. WEEK BARGAINS! Hi. Gr. 9x12 Rugs, $12 to $30! Sample Imported Oriental Rugs reduced! Gas Ranges. STUDIO COUCHES REDUCED TO $19. Bedrm., Parlor, Dining Sets as low as $37. 3531 N. CLARK-ST. Open eves. to 9 P. M.

PAY BALANCE DUE
Beau. Parlor, Bedrm., Din. Sets....$29-$39
100 Heavy Am.-Oriental Rugs....$10-$15-$25
De Luxe 3 Rm. Outfit, Worth $350 for $129.
Open till 10 p m., Sun. to 5 p. m. E-Z tms.
GEO. EDLER STORAGE, 5820 N. CLARK

NEW AND USED FURN.—RUG VALUES. 9x12 Rugs as low as $19. Twin Studio Couches, $18.50. Stoves, Odd Beds, Dressers, Parlor, Dining Sets, $35. Oak Dinette Sets. 2735 LINCOLN-AV. Open eves to 9 P. M.

SAC. 7 RMS. FURN.—9X12 RUG, $10; PARlor set, $50; dinette, $10; 3 pc. bdrm. set, $45; china cab., desk lamps, mirrors, radio, drapes. Hoover; tms. Dealer. 434 Diversey.

PAIR COMMODES LIBRARY TABLE, UPhols. chair, coffee table, drapes, wrought iron curtain rods, vacuum cleaner. Must sell at once. 3300 Lake Shore-drive, Apt. 7-E.

$135 WILTON RUG, 9X12, $20; LIKE NEW; heavy qual. Broadloom 9x12, $15; genuine Oriental, 9x12, $30; 4x7, $15; 3x5, $8 Gordon's 4826 Sheridan-rd. tonight to 9.

HUNDREDS OF FURNITURE AND RUG bargains. Nelson Bros. 6310 Broadway Open evenings and Sundays.

— STORAGE FURNITURE AND RUGS — KANE STORAGE CO. 2034 LINCOLN-AVENUE. OPEN EVES.

ENTIRE FURN. FROM MY APT. 7601 SHERIDAN-RD., APT. 3. BRIAR. 5848.

HOME FURNISHINGS.

North Side.

$169 Three Rooms $169
We have in our warehouse three rooms of high grade furniture, consisting of living room, bedroom, dinette suites, odd tables, chairs, radio, dishes, etc. Originally sold for $450. Will sell for balance due, $169. Terms. Will separate. All guaranteed. WALLEN FINE FURNITURE CO. 3300-10 N. Clark. Bittersweet 2339. OPEN TUES., THURS., AND SAT. EVES.

REMER STORAGE
OFFERS MART SAMPLES UNCL. RUGS.
Beau. bedrm., par., din. rm. sets.......$29-$69
Am. orient., Wilton, Dom. rugs ....$10-$39
8 pc. Fr. mod. satinwood bedrm. set...$189
BEAUT. 3 ROOMS FURN., RUGS.......$130
E Z TERMS—DEAL WITH US.
5822 N. WESTERN-AV. DAILY 10, SUN. 5.

MUST SAC. THIS WEEK — GORGEOUS furn. of Lake Shore res. Heavy imp. rug, $5; beaut. parlor set, $45; bedrm. set with spring and mattress, $50; din. rm. set, twin bedrm. set, baby grand piano, breakfast set, $8; lounging chair, $7. Pontiac automobile. Dealer, 5416 Sheridan-rd. Ardmore 4500.

DAVID STORAGE.
SAVE MONEY ON REAL BARGAINS.
9x12 rugs ....$15 Living rm. sets...$27
Bedroom sets ....$25 Dining rm. sets...$23
Open Tues., Thurs., and Sat. Eves.
LIBERAL TERMS. 3238 LAWRENCE-AV.

FURNITURE MART SAMPLES—½ PRICE IN SCHAULER'S STORAGE; E Z TERMS. New 3-4 rooms, compl. furn., $129-$149. Parlor, bedroom and dining set., $29-$59. Oriental pat. Amer., Guilistan rugs, $10-$35. 4642 N. WESTERN. DAILY 9:30; SUN. 5.

FURNITURE FOR SALE—REASONABLE. 832 Argyle, apt. 5A. Sunnyside 9106.

Northwest Side.

SACRIFICE 100 BRAND NEW BEDS, INC. Jenny Lind and 4 poster, $4-$5.75; coil sprgs., mattresses, $4 ea. Twin inner sprg. studio couches, $15. Chicago Bedding Co., 3327 Milwaukee-av., at Crawford. Pal. 1331.

CHICAGO'S GREATEST SALE—PAR., BEDR., dinrm. sets, $25 up; 9x12 new Mohawk rugs, $15; stud. couches, dinettes, stoves, etc. Terms. Home Furn. Mart, 3660 Irving Park.

— —20 UNCLAIMED STORAGE LOTS— — Parlor, bedroom, dining sets, rugs, etc. Cash or terms. Open eves. 10, Sun. 4. Baer Storage, 1927 Milwaukee-avenue.

West Side.

IN TUFT'S WAREHOUSE.
$35,000 FURNITURE MART SAMPLES. Parlor, dining, bedroom sets, $29-$39; imp. Am. oriental rugs, $15-$25. Cash or terms. ALLEN FURN. Open eves. 9; Sun. 5 p. m.
4444 WEST MADISON.

LEAVING FOR CALIF.—SAC. 4 R. HIgrade furn. Silverware, statuary, linens, etc. Sublease apt. 5569 W. Jackson, Apt. 2-A.

HIGHEST QUAL. SILK DAMASK LIV. RM. furn., down cush., needl. chair. Nev. 1709.

HOME FURNISHINGS WANTED.

Kedzie 1300
We pay more cash than any dealer for furniture, rugs, sewing machines, grand pianos, etc. Call us. Odd pieces or entire flat.

LAWNDALE 0828
Evening Phone—CRAWFORD 4328.
Spot Cash—Highest Prices paid for Furniture, Rugs, Grand Pianos, etc.
ENTIRE CITY SOLICITED.

FAIRFAX 2835
PHONE McLAUGHLAN.
WE PAY MORE FOR USED FURNITURE, RUGS, ETC. ENTIRE CITY SOLICITED.

LAKE VIEW 1071.
NORTH SIDERS PHONE US.
Just starting business; highest cash paid for several pieces or entire flats. Call day or night.

ATTENTION!
KEDZIE 2228 calls anywhere for used furn., rugs, grand pianos. Highest prices.

— ROCKWELL 0901— SPOT CASH PAID — FOR ODD PIECES OR ENTIRE FLAT. WE CALL ANYWHERE, ANY TIME.

KEDZIE 3008 PAYS HIGHEST CASH PRICES FOR USED FURNITURE, RUGS, ETC. WE CALL ANYWHERE ANY TIME.

CALL BROWN, HAYMARKET 7900 FOR the best cash prices on furniture, rugs, stoves, radios etc. We call anywhere.

PARTY WANTS GOOD FURN. RUGS; grand piano, paintings. Edgewater 1307.

PARTY NEEDS FURNITURE, RUGS, GRAND piano, linens, paintings, dishes. Lon. 4110.

SUNNYSIDE, 2070—NEEDS USED FURNIture, rugs and linens at once.

MOTOR TRUCKS.

For Sale.

TRUCK BARGAINS

'35 Ford 1½ ton panel	$425
'34 International ½ ton panel	265
'33 Chev. ½ ton panel	265
'33 Chev. commercial sedan	215
'30 Dodge ¾ ton panel	115
'30 Ford ½ ton panel	75
'29 Dodge ¾ ton panel	75

JAMES F. GOODWIN, INC.,
DODGE DEALER.
5719 Broadway

Ruby Has the Trucks
Panels—Dumps—Stakes,
$65 TO $825.
58 TRUCKS TO CHOOSE FROM.
RUBY CHEV., INC. USED TRUCK DEPT.
7158 STONY ISLAND. DOR. 2310.

60 Trucks Almost Given Away

'35 Ford 1½ ton stake, duals	$465
'35 Chev. 1½ t. hi-stake, long whlbase	450
'33 Chevrolet 1½ ton high stake	275
'34 Dodge ¾ ton panel	300
'34 Ford ½ ton panel, reduced to	275

55 Others, All Styles Bodies, $40 and Up. No reasonable offer refused. Terms, trade. WALTON FINANCE, 940 MILWAUKEE.

DUMP TRUCKS.
International H. S. 54 Dump, Heil hoist.
International W-1 dump, hydraulic hoist.
Auto car, 3½ ton dump, hydraulic hoist.
Chevrolet '34, 1½ ton dump, hyd. hoist.
75 OTHERS TO CHOOSE FROM.
2630 S. Wabash. Cal. 5767.

B. & W. Has the Bargains
'36 Chev. Dump, like new. Bargain.
'35 Ford 157 in. Chgo. Stake; perfect cond.
'35 Dodge 1½ ton panels, practically new.
SAVE UP TO 50%
On 50 others. Stakes, panels and dumps.
B. & W. Ford Dlr., 827 W. 35th. Yards 6080.

TRUCKS.
'35 and '36 Ford and Chevrolet stake trucks; long and short wheel base.
LOW MILEAGE. BEST BARGAINS.
A. H. Cooper, Inc., Ford Dealer,
5230 Milwaukee-av. Pen. 6800.

C-50 INTERNATIONAL $995
DIAMOND T DUMP 950
DIAMOND T CHASSIS 675
DODGE PANEL; '36 ....CHEAP
1601 FULLERTON. DIV. 3220.

STUDEBAKER — CAB FORWARD TYPE; furniture van, 800 cubic foot body; short wheelbase; brand new; ready to go in service. See it! 1716 West Pershing-road.

FORD—LATEST 1934 1½ T. 157 IN. WHL.-base, with sleeper cab; good tires; runs perfect. Sacr. for only $395. Terms, Trade. DODGE DEALER, 933 WASHINGTON-BLVD.

— — — 3-3 TON DUMP TRUCKS — — — 1932—4 cylinder Ford, open express. 1934—157 in. Chev. chassis, cab. Federal Truck Co. Michigan at 29th-st.

LA FRANCE REPUBLIC TRACTOR—4 TON; 1932; like new; $600; take anything in trade. 719 E. 39th-street.

FORD—'29 ½ TON PANEL; GOOD RUNning order; reduced to $50. CLARK-MAPLE CHEV., 1111 N. La Salle.

FORD—1931 ½-TON PANEL; A-1 COND. $165. Wright. 1101 North Clark.

75 TRUCKS, $75 AND UP — EXPRESS, stakes, panels, dumps. 3148 Ogden.

CHEV — 1932 1½ TON TRUCK PANEL body; A-1 cond.; sacrif. 2031 S. Wabash.

DIAMOND T, 1928 5 TON DUMP TRUCK, $200. 1650 Flournoy-street.

'33 INTERNATIONAL C. & C., DUALS $275 MID-CITY CHEVROLET. 1147 JACKSON.

'33 FORD BLVD. DELIVERY, $285. MID-CITY CHEVROLET. 1147 JACKSON.

1933 CHEV., 157 IN. STAKE, DUALS, $335 MID-CITY CHEVROLET. 1147 JACKSON.

GOOD USED TRUCKS—TERMS—TRADE. Stewart Motor Truck, 3024 S. Wabash.

CHEVROLET—1932 131-IN. PANEL, $95. Many others. 5133 Irving Park.

TOW TRUCK—¾ TON, WEAVER HOIST. $125. 8701 Burley-av. Sou. C. 2043.

'34 INTERNATIONAL TRACTOR, REFRIG., trailer. Price $750. 4817 W. Cortland.

1934 INTERNATIONAL ½ TON PANEL; like new; $325. 4001 West Grand.

To Rent.

PANEL OR STAKE TRUCKS—¾ TO 3 TON; perf. cond. Rent without driver by day, week or year. Low rates. Delaware 7272.

DUMP TRUCK TO HAUL DIRT—STEADY work. Apply 9512 Charles-street.

Truck Trailers.

18 FT. OPEN TOP, NEW TIRES....BARG. 18 ft. reefers [2]..........$850 and $1,075 20 ft. open top..........For Unpaid Balance "B. & J." 3913 Michigan. Open Sunday.

SEMI-TRAILER—NO MONEY DOWN. NEW or used; low prices; all sizes. Real bargains!!! Address C D 106, Tribune.

Wanted.

TRUCKS AND SEMI-TRAILERS — WITH drivers, for city pickups and deliveries. Give phone number, capacity of truck, year built and style of body. Address Y S 392, Tribune.

DRIVER—WITH ¾ TON TRUCK PANEL body; gd. cond. Travel with salesman. Manny Pruskauer Co., 318 W. Adams.

USED AUTOMOBILES FOR SALE.

FORD MOTOR SALES CO. CLEARANCE SALE!

In keeping with the nation wide sale among Ford dealers we have reduced every car in stock—BUT we have gone even further. Reductions have been more than drastic. An absolute written money back guarantee goes with every R&G car. Square deal values offer superior, economical transportation which cannot be equaled at the same price anywhere.

Visit Our Showroom Today!

FORDS

$150 TO $645.

All body styles and year models from 1931 to 1936. Many with extra equipment such as radios, heaters, white wall tires, spotlight, etc. but above all, reconditioned by our own Ford and Lincoln mechanics. Buy these cars with confidence.

LINCOLNS

$350 TO $2,700.

The largest selection in the city. If you are considering a fine used car, by all means see our extensive display of Lincolns before you buy anything, anywhere.

OTHER MAKES

$100-$875.

1934 AUBURN convertible coupe.
1936 BUICK Mod. 68 2 dr. tour. sed.
1935 BUICK Convertible Sedan.
1935 BUICK 5 p. de luxe 4 dr. sed.
1931 CADILLAC convertible sedan.
1932 CADILLAC town or 5 sedan.
1933 CADILLAC town sedan.
1935 CHRYSLER Business Coupe.
1935 CHEVROLET Business Coupe.
1933 FRANKLIN 5 pass. Victoria.
1935 HUDSON de luxe Brougham.
1934 HUDSON de luxe 4 dr. Sedan.
1935 HUDSON de l. tour. 4 dr. sedan.
1935 HUPMOBILE de l. 4 dr. sedan.
1934 LA SALLE 4 dr. touring sed.
1929 LINCOLN 5 pass. sedan.
1933 NASH 5 pass. sedan.
1935 OLDS. 8 Touring 4 dr. Sedan.
1934 OLDS. 8 Touring 4 dr. Sedan.
1934 PONTIAC 4 door tour. sedan.
1936 PACKARD 120 5 p. tour. coupe.
1935 PACKARD 5 pass. sedan.
1933 PACKARD Five Sedan.
1932 PACKARD Club Sedan.
1932 PIERCE-ARROW 4 dr. Sedan.
1933 REO Royale Victoria coupe.
1931 STUDEBAKER President 8 sedan.
1936 TERRAPLANE de l. 4 dr. Sed.

Turn in your old car NOW while it is still worth something. We will give you a very liberal allowance and terms to suit. Act now!

Ford Motor Sales Co., Lincoln Division.
2229 and 2220 Michigan
Cal. 7840-46. Always Open.
All of these cars are available at our branches.
EVANSTON: 1822 Ridge-av. Univ. 0543.
OAK PARK: 535 Madison. Vil. 8020.

AUBURN—SEDAN, 1935 DE LUXE MODEL. The finish sparkles like a new dollar. Luxurious upholstery. Tires appear new. Motor driven just enough to be properly broken in. Also a '33 de luxe sedan with sidemounts and many nifty extras. This Auburn really must be seen to be appreciated. Priced down to $345. Studebaker Sales Co., 26th and Michigan-avenue.

Auburn 12 '34 Sedan. $495. Packard, 2347 Mich.

AUBURN—1930 SEDAN; PERFECT SHAPE. $60. 4000 W. 22D-STREET.

Buick Values

A used Buick is a Better car than the average new automobile.
COME IN AND SEE THESE BUICKS.
'36 61 6 wheel trunk sedan $995
'35 47 5 passenger sedan 565
'34 41 trunk sedan 495
'33 67 6 wheel sedan 450
All are like new. Some used so little you cannot tell they have ever been driven.
Northwest Auto Co. Authorized Buick Dealer, 3801 LAWRENCE-AVENUE. 3939 N. CICERO-AVENUE.

Buicks 1936-1935 Cheap

7 BEAUTIES. 2 TRUNK SEDANS. DE LUXE CONVERTIBLE SEDAN, CONVERTIBLE COUPE, SPORT COUPE, USED; ALSO 7 PASS. DE LUXE SEDAN, RADIO, HEATER, SIDE MOUNTS, ETC. POSITIVE VALUES TO $2,100, NOW PRICED TO CLOSE OUT LOW AS

$495

FELZ, 1132 DIVERSEY.

BUICK "61," $595

4 door touring sedan, '35; built-in trunk, heater, dual equip. And 1936 "61" sedan; trunk, radio, etc. Now at tremendous saving. Your car down, bal. 2 years; 90 day guar. OPEN EVES., SUN.; 2 MIN. FROM LOOP. CENTURY FINANCE CORP., **850 JACKSON-BLVD.**

BUICK 1936, $795

[5 TO CHOOSE FROM—ALL COLORS.] 4 door, 5 pass. de l. tour. used sedan. Built-in trunk; many extras, radio; low as $795. Your car down, bal. 12-24 mos. 90 day guar. OAK PARK AUTO FINANCE CORP. 4618 WASHINGTON-BLVD.

Buick '32-67 De L. Sedan. Side mts., 6 wire wheels, perfect upholstery, excellent mechanical condition. Also 1931 de luxe sedan; 6 wire wheels. Low as $225; terms. INDEPENDENT MOTORS, 2700 MADISON-STREET.

BUICK 1936

Model 41 used 4 door sedan; built-in trunk, heater, 6 wire wheels, elegant seat covers. Cost fully equipped $1,170, now $795. 4666 WASHINGTON-BLVD.

BUICK 1934

Model 61, 4 door sedan; built-in trunk, 6 wh., htr.; orig. cost $1,800. Now only $585. WEST SIDE BUICK SALES. 4666 WASHINGTON-BLVD.

BUICK—'33 91 SEDAN, TRUNK, HEATER; used very little $550
BUICK 1934 57 SEDAN, 6 WHEELS; heater, trunk rack; excellent $675
5701 Broadway Buick Co.

Buick 1935 Small 8

6 wheel, 4 door sedan. Built-in trunk, 41 series. An economical car. Only .... $595 FORD DEALER. 6035 BROADWAY.

BUICK '33 7 PASS. Sedan; side mounts, 6 white wall tires, wire wheels, heater, trunk rack; $595. 2247 S. MICHIGAN. VIC. 1268.

Buick '35 Club Sedan. $625. Packard, 2347 Mich.

BUICK—'36 68 VICTORIA 5 PASS. TRUNK sedan, with radio; used; $950. Logan Square Buick, 2470 Milwaukee.

BUICK—'35 SM. 47 4 D. WINDST. SED.; pract. new; $495. $50 dn. 4452 Madison.

BUICK — '30 SEDAN; 6 W. W.; VERY clean car; $165. 6640 South Western.

Cadillac '31 4 Dr. Club Sed. Radio, htr., spotlight, side mts., trunk, $245. 7557 STONY ISLAND. BUTTERFIELD 1285.

Cadillac 8 1933 Sedan. $750. Packard, 2347 Mich.

CADILLAC—1931 COUPE, $225. 5 PASS V-12 side mts.; the best bargain in town TWERDAHL PACKARD, 824 DIVERSEY.

CADILLAC—LAST '35. TRUNK, 5 PASS., $2,800 CAR. HARDLY RUN. $1,275. WELLINGTON 7802.

CADILLAC—LATEST 1934 5 PASS. SEDAN. new tires and batt.; has had excellent care; can be seen at 1108 Devon-avenue.

USED AUTOMOBILES FOR SALE.

Stop at CADILLAC

Look these over. Make your own comparison.

64 Fine Cars

CADILLAC 1935 V-12 town sedan.... $2,495
CADILLAC '35 V-8 con. cpe. or 5 sed. 1,575
CADILLAC 1935 V-8 2-4 coupe....... 1,425
CADILLAC 1934 V-8 conv. cpe. "10" 1,165
CADILLAC 1934 V-8 town sed. "10" 1,095
CADILLAC 1933 V-8 five or town sed. 995
CADILLAC 1933 V-12 five or twn. sed. 895
CADILLAC 1932 V-12 five sedan...... 595
LA SALLE 1936 touring sedan, used. 1,095
LA SALLE 1936 conv. coupe; used .. 1,125
LA SALLE 1935 touring sedan 945
LA SALLE 1935 conv. coupe 895
LA SALLE 1933 V-8 five or town sed. 725
BUICK 1936 61 touring sedan; used.. 1,065
BUICK 1936 68 touring coupe; used.. 995
BUICK 1935 57 five sedan 695
CHRYSLER 1936 Imp. 5 sedan 1,145
LINCOLN 1933 KB 7 sedan 995
LINCOLN 1933 five sedan 865
LINCOLN 1932 KB five sedan 645
OLDS 1936 6 cyl. touring sedan....... 895
PACKARD 1935 5 sedan, 120 795
PACKARD 1935 1204 2-4 coupe 1,395
PACKARD 1934 1103 5 or club sed... 1,095
PACKARD 1934 1101 five sedan 995
PACKARD 1933 1006 7 sedan 895

A fine car is always a good investment.
General Motors Instalment Plan.
Cadillac Motor Car Co.
2258 S. Michigan. Cal. 4185.
Visit Our Nearest Branch.
2015 E. 71st-street. Plaza 6600.
5201 Broadway. Longbeach 7000.
1810 Ridge-av., Evanston. Rogers Pk. 7100.
820 Madison-st., Oak Park. Austin 6072.
108 N. 1st-st., Highland Park. H. P. 3443.

PLYMOUTH—SEDAN; '36; GOOD COND.
CHEVROLET—COUPE; '36; LIKE NEW.
CHRYSLER—SEDAN; '36; REAL BARG.
1601 FULLERTON-AV. DIV. 3220.

CADILLAC—'34 5 PASS. SEDAN........ $995
Cadillac '32 town sedan, 6 wire whls. 795
Cadillac '32 5 pass. coupe, 5 w. w.... 695
Cadillac '31 town sedan, 6 wire whls. 345
Cadillac '29 7 pass. sed., disc wheels. 195
EMIL DENEMARK, INC. 3860 OGDEN-AVENUE. CRAWFORD 4100.

CADILLACS

7 pass. sedans; 6 whls., side mts.; '32s and '31s. While they last priced down to $395. "EASIEST TERMS IN CHICAGO AT 6%." LARRY O'ROURKE, INC. [EST. 22 YEARS.] 945 WASHINGTON-BL. [3 min. Chgo. loop.]

CADILLAC '31 7 PASS.

sedan; 6 wire wheels, 2 side mts., trunk, radio equipped. Same as new. $395. Guaranteed. Terms. Open eves. 'til 10. 2317 S. Michigan-avenue.

CADILLAC—'33 VICTORIA COUPE, $675. KAILER-YOUNGQUIST, 5043 BROADWAY.

CHEVROLET '36, $495

2 door 5 pass. de luxe touring used sedan; built-in radio, heater, all dual equip.; same as brand new. Also three 1936 master 6 de luxe touring used sedans; built-in trunk, radio, heater. Sacr., big disc. Your car down, balance 12-24 months. 90 day guarantee. OPEN EVERY DAY—9 A. M. TO 10 P. M. State Auto Finance Corp., **3939 Washington-blvd.**

CHEVROLET '36, $495

Built-in trunk model, 5 pass. used sedan; dual horns, wipers, visors, tail lights, heater; only one at this special price. Your car down, balance 2 years; 90 day guarantee. OPEN EVES., SUN.; 2 MIN. FROM LOOP. CENTURY FINANCE CORP., **850 JACKSON-BLVD.**

CHEVROLET BARGAINS.

We have a 1935 sport coupe that actually looks and runs as though it were direct from the factory. Specially reduced to $465. Also a '34 Master Six coach that's 100% in every detail for $395. And a '34 Chev coach that's in truly beautiful condition for just $325. Then there's a '32 de luxe sedan with sidemounts, that was only driven a very short time, available for only $225. Studebaker Sales Co., 26th and Michigan-av.

CHEVROLETS—1936

De luxe touring used sedans; built-in trunks, various colors. Also 1935 touring sedans, coaches, low as $395. 12-24 months. Certified Auto Sales, 4647 WEST MADISON.

— CHEV. '34 MASTER 4 DR. SEDAN — KROLL KAR. Original finish, excellent tires. No reasonable offer refused. RAD. 2708. Kroll-Dodge, 7215 S. Halsted.

Chevrolet '34 Master De L. B. S. COUPE. ORIGINAL FINISH, TIRES, SAME AS NEW .... $385 PLYMOUTH DLR., 2515 MILWAUKEE.

CHEV.—1932 COACH; THE CLEANEST IN town. $250. Also 1934 master coach. A1. SLUMBRICK MOTOR SALES. AUTH. FORD DLR. 1711 W. 95TH-.

CHEVROLET—'31 SPORT ROADSTER; NEW PAINT, TOP, ETC. .... $125 CHEV. DLR., 1117 Chicago-av., Evanston.

CHEVROLET—1933 COACH; APPEARANCE and mech. condition like new....... $285 CLARK-MAPLE CHEV., 1038 N. CLARK.

CHEVROLET—'35 5 PASS. SEDAN.... $395 $20 DOWN. 30 MONTHS TO PAY. 1930 MILWAUKEE-AV. ARMITAGE 9167.

CHEV.—1935, MASTER 6 COUPE...... $375 Also 1935 Master 4 door sedan...... $510 FORD DEALER. 6035 BROADWAY.

CHEV.—'35 COACH, SPECIAL BLUE PAINT. BLACK WIRE WHEELS, $445. 6640 S. WESTERN-AVENUE.

CHEVROLET—1932 SPORT COUPE; VERY clean car; a good buy. 2031 S. Wabash.

CHEV.—'29 COACH; VERY NICE, $75. AND '29 coupe, $60. 6640 S. Western-avenue.

CHEVROLET—'34 MASTER COUPE; HEATer, safety OK sticker. $365. 6811 S. Halsted.

CHEVROLET—1929 4 DOOR SEDAN; ONLY $75. 3920 Ogden-avenue.

CHEV.—'35 5 P. SED.; HTR., SPOTLITE; very cln.; spec. $195; $5 dn. 4452 Madison.

CHRYSLER—1935 AIRFLOW 8 SEDAN. This distinctive motor car, very little mileage and in perfect condition, guaranteed by Chicago's largest Chrysler dealer is yours for only $925. Your present car will be accepted as part payment at Riviera Motor Sales, Inc., 5958 Broadway.

CHRYSLER—DE LUXE SEDAN, 1934. A thorough inspection and demonstration will convince you that this beautiful Chrysler is in new car condition in every particular. We also have a 1933 sedan with very low mileage priced down to $385. Studebaker Sales Co., 26th and Michigan-avenue.

Chrysler '36 Imperial

4 door 5 pass. sedan, used, heater, radio, other extras, low mileage, $1,145. AUBURN AUTOMOBILE SALES CORP., 2426 S. MICHIGAN. VIC. 9004.

CHRYSLER — 1935 8 CYLINDER AIRstream de luxe 4 door touring sedan; same as new throughout; guaranteed. $745 CHRYSLER DEALER. 2515 MILWAUKEE.

CHRYSLER—1933 6 CYLINDER DE LUXE rumble seat coupe. Classiest car in town. Reconditioned like new. $375. Chrysler Dealer. 2515 Milwaukee-avenue.

CHRYSLER—'34 SED.; 6 CYL. $495. GUAR. 1700 N. Western. Arm. 9344.

CHRYSLER—'35 AIRSTRM.; 4 DR., 6 CYL. sed.; A-1 thruout. $575. 6811 S. Halsted.

DESOTO AIRFLOW—SEDAN, 1934. IT really must be seen to be appreciated. It was owned by a wealthy family who had it oiled and greased every 500 miles. We checked it over carefully in our shop and now we sincerely believe it's like brand new in every detail. Reduced from $650 to $545 for immediate disposal. Studebaker Sales Co., 26th and Michigan-avenue.

— DE SOTO '35 AIRSTREAM COUPE — RUMBLE SEAT, HEATER, RADIO, ETC. CAN'T TELL FROM NEW. BARGAIN. $495 CARRY 90 DAY GUARANTEE. 1-3 DOWN. BALANCE 18 MONTHS. COMMERCIAL MOTORS. 2717 MADISON.

DE SOTO—'33 CUSTOM SEDAN........ $385 $35 DOWN. 30 MONTHS TO PAY. 1936 LICENSE INCLUDED. 1930 MILWAUKEE-AV. ARMITAGE 9167.

DE SOTO—'35 6 4 DR. AIRSTRM. SED. virtually new; $485. $45 dn. 4452 Madison.

DE SOTO—1933 4 DR. SEDAN; DE LUXE; priv.; $350. 3559 W. Diversey-avenue.

DODGE—'35 DE LUXE TOURING SED. $550 $50 DOWN. 30 MONTHS TO PAY. 1930 MILWAUKEE-AV. ARMITAGE 9167.

The Tribune does not knowingly accept automobile advertising which misrepresents the year of the car. If you wish to confirm the year model of a used car advertised in its columns, secure the serial number (which determines the year model) and telephone the Tribune, Superior 0100, Local 328, for verification.

USED AUTOMOBILES FOR SALE.

150 Repossessed Cars

This is the outlet for one of Chicago's leading Automobile Finance Co.
Regardless of Loss They MUST Be Sold.

1936 MODELS (Used)

Dodge touring sedan, trunk.
Ford touring sedan, trunk.
Pontiac 2 door sedan.
Ford de luxe coupe.
Auburn sedan.
Oldsmobile touring 2 dr. sedan, trunk.

1935 MODELS

Graham "8" sedan.
Fords—All body types.
Chevrolet coach.
Auburn touring sedan, trunk.
Dodge touring sedan, trunk.
Plymouth 2 door sedan.

1934 MODELS

Dodge de luxe sedans.
Chevrolet coupe or coach.
Chrysler "6" sedan, radio.
Oldsmobile "6" 2 door sedan.
Fords—All body types.

1933 MODELS

Graham "8" sedan.
Plymouth—All body types.
Fords—All body types.
Chevrolet coach.
Terraplane coach or sedan.
Buick 2 door touring sedan.
Dodge sedan.
Pontiac coupe.

1932 MODELS

Packard convertible coupe.
Chevrolet coach or roadster.
Ford Victoria coupe.
Pontiac tudor sedan.

AND MANY MORE.
HEALY MOTOR SALES STOP IN TODAY. **7738 STONY ISLAND**

WHY PAY MORE? A beau. 1935 Ford coach with heater, etc., $350. NEWBERRY BARGAINS, 1025 N. CLARK.

Dodge 1935, $495

5 LEFT TO CLOSE OUT, 2 AND 4 DOOR TRUNK SEDANS, COUPE, AND CONVERTIBLE COUPE. FULL FACTORY WARANTEE. POSITIVELY PRICED AS LOW AS

$495

FELZ, 907-1132 DIVERSEY. DIRECT FACTORY DODGE DEALER.

DODGE 1936, $585

2 door 5 pass. de luxe touring used sedan. Built-in trunk, all dual equip.; beaut. dark green. Also five 1936 4 door 5 pass. de luxe touring used sedans; built-in trunk, radio, htr., side mts. All colors to choose from. Must be sold at once. Sacr. down to $695. Your car down, bal. 12-24 mos. 90 day guar. OPEN EVERY DAY—9 A. M. TO 10 P. M. State Auto Finance Corp., **3939 Washington-blvd.**

DODGE BARGAINS

$50 Down—24 Months to Pay
'36 Dodge 5 passenger sedan; used....... $595
'35 Dodge 5 passenger sedan........... 495
'34 Dodge coupe; rumble seat.......... 415
'33 Dodge 4 door sedan............... 335
KELLY-HEETER, AUTHORIZED DODGE DEALER. **790 MILWAUKEE-AV.**

Dodge '35 4 Dr. Sedan, $495. Beautiful midnight blue finish. Bedford cord upholstery, dual equipment. Very low mileage. The best Dodge buy in Chicago. James F. Goodwin, Inc., DODGE DEALER. 5719 BROADWAY.

DODGES 1936, '35, '34

[7 TO CHOOSE FROM—ALL COLORS.] Used de luxe 4 dr. tour. sedan, coupes, 2 dr. sedan; built-in trks., radios, htrs.; just like new. Low as $395. Your car, bal. 12-24 mo. OAK PARK AUTO FINANCE CORP. 4618 WASHINGTON-BLVD.

Dodge 1935 Sedan, $550. Built-in radio; driven very little; Mercury Metallic finish. Fall clearance sale of beautiful Evanston cars. Every car advertised reconditioned and guaranteed. Be sure and see this bargain. DODGE DLR., 1019 DAVIS-ST., EVANSTON. EVANSTON CARS ARE BETTER CARS.

DODGE—SPORT COUPE, 1936. WE DEFY anybody to distinguish this from a brand new Dodge. Here is a car that's the last word for sparkling performance and smart appearance. Only $595. Also a '29 Dodge coupe, in dandy all-round condition for just $95. Studebaker Sales Co. 26th and Michigan-avenue.

DODGE 1935

5 pass. sedan; factory built-in trunk, floating power, safety glass, dual equip.; looks, runs like a new car; $545. Guaranteed. 70 OTHER MAKES AND MODELS, $50 UP. DODGE-PLYM. DEALER, 2810 MADISON.

DODGE 1931 SEDAN.

4 door; wonderful condition; hydr. brakes; parking lights; real buy at $260. Guaranteed. 70 OTHER MAKES AND MODELS, $50 UP. DODGE-PLYM. DEALER, 2810 MADISON.

DODGE—1935 DE LUXE TOURING SEDAN. JUST LIKE NEW. HEATER, RADIO. ALSO '34 SEDAN, $450. CARRY 90 DAY GUARANTEE. $100 DOWN. BALANCE 18 MONTHS. COMMERCIAL MOTORS, 2717 MADISON.

Dodge '34 4 Dr. Sedan, $385. Dual equipment thruout; heater, no draft vent.; mech. perfect; $50 down; bal. 18 mos. Burke Plym., 6733 S. Western

DODGE—'35 2 DOOR TOURING SEDAN. $195 down, balance to suit. This is a Blue Seal, Triple Checked, Guaranteed car. Many extras. M. J. LANAHAN, INC., 2522 S. Michigan.

'35 DODGE SEDAN, $495. BENDER-RIEGER, INC., DODGE DEALER, 933 WASHINGTON-BLVD.

DODGE, $595. 1935 de luxe tour. sed., radio, new. Northmore Motors, 3000 Lawrence-avenue.

ERSKINE—1929 COUPE; $30 CASH. GOOD cond. 7350 Cottage Grove-avenue.

ESSEX—COACH, 1931. FINISH, UPHOLstery, tires and motor are A-1. $125. Also a '29 sedan that's in dandy condition for $50. Studebaker Sales Co., 26th and Michigan-avenue.

ESSEX—'28 4 DR. SEDAN; VERY CLEAN thruout, $45. 6640 S. WESTERN.

Franklin '32 De Luxe Sedan. 6 wire wheels, side mts., new tires; pass for new car; $345; guar. terms. Open eves. 2317 S. Michigan-avenue.

FORDS—AND ALL MAKES—'29S TO '36S. FORD DEALERS' NATION-WIDE USED CAR CLEARANCE SALE
You Can't Go Wrong WHEN YOU BUY FROM
WRIGHT!!!
Authorized FORD Dealer.
7701 Stony Island-av.
23 YEARS OF SQUARE DEALING.
242 West 55th-street

FORDS—FORDS—FORDS.

1935 sedan. This car looks and runs as though it were never driven a mile. A sensational value at $485. We also have a '34 sedan equipped with trunk and extras galore. It's a real beauty and will give you new-car satisfaction today. Only $375. Also a '33 sedan. The finish, upholstery, tires and motor are A1. Only $295. Studebaker Sales Co., 26th and Michigan-avenue.

FORD—'35 TUDOR; DRIV. LITTLE; GUAR. Barg. 1700 N. Western. Arm. 9344.

FORD—1936; USED; WHITE CABRIOLET; radio; many access. Private. Well. 0540.

FORD—'31, SLANT WINDSH., CONV. CPE. Recond., guar., $115; $5 dn. 4452 Madison.

FORD—'30 FORDOR TWN. SED.; PAINT, trs., mot. perf.; $135; $5 dn. 4452 Madison.

FORDS—1928-1935. ALL BODY STYLES. Nelsen-Hirschberg, 5133 Irving Park.

FORD—1936 CLUB CABRIOLET, USED; bargain. Ford Dealer, 2001 N. Clark.

FORD—1935 TUDOR SEDAN; RADIO, HTR. Like new. $440 cash. Spaulding 4555.

FORD—'35 2 DOOR SED.; RADIO; PRIV. pty.; $400. 5204 Harrison-street.

FORD—'36 TUDOR, TRUNK, USED 2 MOS save $200; priv. party. Webster 4496.

FORD—'34 DE L. SEDAN; $110 DOWN. Tom Harrigan, 260 Madison-st., Oak Park.

FORD—1932 4 CYL. 5 PASS. SEDAN; LIKE new; $225. 4000 W. 22D-STREET.

FORD—1930 COACH, RUNS GOOD, $60. AUTH. FORD DLR., 4000 W. 22D.

FORD—'36 TOURING SEDAN, USED, $495. NORTHEAST MOTORS, 3157 N. CLARK.

FORD—1930 TUDOR; CHEAP TRANSPORtation. $125. Wright, 1101 N. Clark.

FORD—'29 TUDOR, PERF. COND. NEW tires, $75. Also '29 coupe. 3039 Sheffield.

FORD—'35 DE LUXE SED.; WITH TRUNK. $365. No trade. Terms. 3704 S. Western.

USED AUTOMOBILES FOR SALE.

Lawder Bros.

(ESTABLISHED 1890) OFFER
Only Once Each Year
Complete Clearance! (Every Car at a Saving.)

	Regular price.	Sale price.
'36 Ford tour. 4 d. sed., dm. trunk.	$675	$625
'36 Ford tour. tudor, used	625	575
'35 Ford de l. tour. sedan, trunk.	525	465
'35 Ford de luxe 4 door sedan	496	450
'35 Ford de l. tudor sedan	465	395
'34 Ford de l. 4 dr. sed., 4 w., trk.	445	395
'34 Ford coupe, like new	365	325
'32 Plymouth roadster, r. s.	265	225
'31 Chevrolet coupe	225	195
'31 Ford de l. roadster, r. s.	185	145
'31 Olds 4 d. Pat'ian sed., s. m.	265	220
'31 Buick 4 dr. sedan	265	235
'31 Ford tudors and coupes	200	165
'31 Dodge 4 dr. sedan	200	165
'30 Buick 5 pass. coupe	200	165
'30 Chevrolet coupe	145	120
'31 Oakland sedan, side mts.	150	95
'30 Pontiac 4 door sedan	150	95

$5 TO $25 DOWN

(12 to 24 Months to Pay.)
THE Ford-Lincoln-Zephyr Dlr., **6900 VINCENNES-AV.** 1 BLOCK WEST OF STATE-STREET.

CONVERTIBLES—'36s

Auburn supercharger, used; 4 dr. de l. $1,295
Buick sport coupe; 6 wheels 895
Chrysler 4 door, used; 6 wheels..... 945
Cord sport coupe, used; radio....... 1,695
Packard sport coupe, 6 wheels...... 945
MANY MORE TO CHOOSE FROM. "EASIEST TERMS IN CHICAGO AT 6%." LARRY O'ROURKE, INC. [EST. 22 YEARS.] 945 WASHINGTON-BL. [3 min. Chgo. loop.]

FORD 1936 2 P. COUPE, $495

USED; driven very little. SOUTH SHORE BUICK, INC., 7320 STONY ISLAND. MIDWAY 6403.

FORD '32 4 CYLINDER

An economical car to operate. Here is the cleanest de luxe coupe in town. A real bargain at $225. DODGE DEALER. 5719 BROADWAY.

FORDS—1936 USED—'35S TO '32S—FORDS. SEDANS, TUDORS AND COUPES. 65—TO SELECT FROM—65. LOWEST PRICES—TERMS AND TRADE. MORTON'S—FORD DEALER. 2825 Sheffield, just north of Diversey.

FORD 1933 DE LUXE

5 pass. sedan; heater, chrome air wheels, driving light, dual equip.; $295. Guar. 70 OTHER MAKES AND MODELS, $50 UP. DODGE-PLYM. DEALER, 2810 MADISON.

FORD 1935, $395.

Tudor sedan. Also 1935 Fordor touring sed. Small down payment, bal. 12-24 months. MICH. AV. AUTO SALES, 2225 S. MICHIGAN

'35 Ford DeL. Tour. Sed., $465 Heater, radio, etc.; like new thruout. BENDER-RIEGER, INC., DODGE DEALER, 933 WASHINGTON-BLVD.

— — — FORDS—'28—'29—'30—'31 — — — Coupes, coaches, sedans. As low as $60. $5 down, balance to 20 months. NATIONAL MOTOR CAR CO., 6445 SOUTH WESTERN-AVENUE.

FORD—'32 DE L. TUDOR, FIRST $200 takes it. Also 1932 4 cyl coupe. SLUMBRICK MOTOR SALES. AUTH. FORD DLR. 1711 W. 95TH-.

FORD—1935 4 DOOR TOURING SEDAN; W. W. TIRES, RADIO HEATER, TRUNK, ETC. $150 DOWN, BALANCE 18 MONTHS. McFARLAND KEENAN, 7647 S. HALSTED.

FORD—1933 4 CYL. TUDOR $325. ALSO good buys in 1931-'32 CARS. SEE MR. LINN, HARBOR MOTOR CO., 7733 COTTAGE GROVE. RAD. 6400.

FORD—LATEST '35 DE LUXE TOWN SED.; 4 dr., blt.-in. trunk, rad., and other extras. Used 3 mo. by owner. For immed. sale, $450. Tms. can be ar. 1647 S. Crawford. Roc. 4422.

FORD—TUDOR, TOUR. SED., 1936. DEMO. Real savings. Holmes-Yarnall, Inc., Auth. Ford Dlr., 7614 S. Halsted. Vincennes 1107.

FORD—'35 5 PASS. SEDAN........ $395 $20 DOWN. 30 MONTHS TO PAY. 1930 MILWAUKEE-AV. ARMITAGE 9167.

FORD—1936 DE LUXE 5 WINDOW USED coupe; rumble seat; only $495. AUTH. FORD DLR. 4000 W. 22D-STREET.

FORD—'35, 4 DOOR SEDAN, RADIO AND heater, 10 other models as low as.... $365 FORD DEALER, 6035 BROADWAY.

FORD—MUST SELL MY 1934 DE LUXE tudor with radio, no dealers. Juniper 9701.

FORD—LATE '30 COACH; RUNS GOOD; must sell; $95. Hem. 6197. 5951 S. Kedzie.

FORD—'36 USED CPE., LIKE NEW, $480; terms. Priv. party. P. Graham, Cen. 0500.

GRAHAM CUSTOM

4 door touring, trunk sedan; supercharger, radio, heater, dual horns, visors, etc. '35. A real beauty. Original cost $1,765. Only $595. Your car down, bal. 2 years; 90 day guar. OPEN EVES., SUN.; 2 MIN. FROM LOOP. CENTURY FINANCE CORP. **850 JACKSON-BLVD.**

GRAHAM—SEDAN, 1933 DE LUXE MODEL. Was owned by a Wilmette lawyer in conjunction with a Studebaker and a Rolls Royce. Result was this Graham was driven very little. The owner coddled it like a baby and now at $395 you'll have all the satisfaction of a virtually new Graham. Also a '31 Graham sedan that's topnotch throughout for $145. Studebaker Sales Co., 26th and Michigan-avenue.

Graham '35 4 Dr. Sedan. Latest series special 6. Only once in a great while do we have a car so clean and new as this. Beau. ebony black with silver trim. Tires and interior prove its unusual condition; $675. Guaranteed. BIRD SYKES CO., 2215 S. MICHIGAN.

GRAHAM '35 CUSTOM 8 4 door sedan; built-in trunk; beau. finish with fenders to match; no-draft ventilation, tandem wipers, etc. Perfect. $595. BIRD SYKES CO., 2215 S. MICHIGAN.

Graham Sup. 8 '35 Sedan. $525. Packard, 2347 Mich.

GRAHAM—'32 SEDAN; BLUE STREAK; good condition. Must sell. $175. 2342 S. 59th-court, Cicero. Phone Cicero 1713-R.

HUDSON "6," $495

4 door touring sedan, '35. Built-in trunk, special color and uphol., heater, radio, all dual de luxe equipment. See this buy today. Your car down, bal. 2 years; 90 day guar. OPEN EVES., SUN.; 2 MIN. FROM LOOP. CENTURY FINANCE CORP. **850 JACKSON-BLVD.**

HUDSON—1935 4 DOOR SEDAN; ELEC. hand heater, radio, etc. General appearance as bright and clean as a new silver dollar. Built-in trunk. Only $595—at Riviera Motor Sales, Inc., 5958 Broadway.

HUPMOBILE—1931 4 DOOR SEDAN; 6 W. wheels. A real economical car. $145. Chrysler Illinois Co., 2230 S. Michigan.

HUPMOBILE—1932 SEDAN; MARVELOUS cond.; tires like new; barg. Holmes Yarnall, Inc., 7614 South Halsted. Vincennes 1107.

HUPMOBILE—'32 DE L. 8 SED.; EXTRAS; gd. cond., $295. 1118 Argyle. Lon. 5743.

Lafayette '36 Trg. Coach, $495 Used; radio, built-in trunk which can be converted into a bed; good paint and tires; excel. condition. Money back guarantee. ANOTHER R. & G. OCTOBER SPECIAL AT SNOW BROS., AUTH. FORD DEALER 1027 SOUTH-BLVD., OAK PARK.

LA SALLE DE LUXE '36

4 door 5 pass. de luxe touring used sedan; built-in trunk, white wall tires, whipcord uphols. Also '35 de luxe tour. sedan; built-in trunk, heater, radio; sac. for $795. Your car down, bal. 12-24 mos.; 90 day guar. OPEN EVERY DAY—9 A. M. TO 10 P. M. State Auto Finance Corp., **3939 Washington-blvd.**

LA SALLE SEDAN, $775

4 door '35 touring sedan; built-in trunk, heater, dual equip. And 1936 used sedan; radio, heater, de luxe equipment. Big saving. Your car down, bal. 2 years; 90 day guar. OPEN EVES., SUN.; 2 MIN. FROM LOOP. CENTURY FINANCE CORP., **850 JACKSON-BLVD.**

LA SALLE 1936

4 door de luxe touring sedan, used; radio, white wall tires. And '35 4 door de luxe sedan; radio. Now low as $795. Open eves. "EASIEST TERMS IN CHICAGO AT 6%." LARRY O'ROURKE, INC. [EST. 22 YEARS.] 945 WASHINGTON-BL. [3 min. Chgo. loop.]

LA SALLE—1930 DE LUXE SEDAN; RADIO, htr., 6 w. w., etc.; an excel. car, only $245. 3333 MONTROSE-AVENUE.

LA SALLE—'34 4 DR. CUST. TRK. COMP sed.; low mil.; $595; $95 dn. 4452 Madison.

LA SALLE—1936 SEDAN, [USED], RADIO, trk., w.w. tires. Low mil. Sac. Cicero 4719.

LINCOLN—'36 SEDAN; 6 WHEELS, RADIO. USED. $1,800 DISCOUNT. WELL. 7802.

LINCOLN—'34 7 SED.; SIDE MTS., $1,195. Terms, trade. Trailer Co., 2441 S. Mich.

USED AUTOMOBILES FOR SALE.

Glenn E. Holmes Never Before

in its 33 years in the automobile business has offered such MONEY SAVING VALUES. Every car drastically reduced. Written money back guarantee on every R. & G. or Square Deal car. Act today! YOUR CAR AS down payment!

$45 to [illegible]

'29 FORD roadster .... [illegible]45
'29 ESSEX coupe, rumble [illegible]
'30 CHEV. 4 door sedan, [illegible]
'30 CHRYSLER 66 coach....... [illegible]95
'30 FORD tudor........ [illegible]25
'30 PACKARD 4 door sedan [illegible]45

$195 to $345

'33 DODGE coach....... 345
'32 WILLYS 6 cyl. coach....... 175
'32 PLYMOUTH 4 cyl. coupe [illegible] 275
'31 BUICK lt. 8 cyl. 4 dr. [illegible] 245
'34 FORD tudor....... 345
'31 LA SALLE club sedan....... 245
'33 FORD tudor....... 285

$345 to [illegible]

'36 FORD fordor tour. sed. [illegible] 595
'35 FORD tour. tudor, heater [illegible] 495
'34 OLDS. 6 cyl. 4 dr. sed. [illegible] 475
'35 FORD de luxe 4 dr. sedan [illegible] 475
'35 FORD convert. sedan, [illegible] 525
'34 FORD convert. coupe, [illegible] 350

Many, many more to choose from. Terms up to 2 years. U. C. C. plan.
Glenn E. Holmes, Inc. Ford and Lincoln-Zephyr Dlrs. 33 yrs. 30 W. LAKE AT DEARBORN. 7445 STONY ISLAND-AV. Always open. Randolph 7171.

UNUSUALLY CHEAP.

'28 Pontiac sport roadster .... $ 45
'31 Willys sedan 50
'29 Ford sedan 65
'30 Ford sport coupe 75
'30 Pontiac sport coupe 75
'30 Dodge coupe 85
'30 Buick sedan 165
'30 Buick coupe, r. s. 175
SOUTHWEST CHEV., INC., 9220 S. ASHLAND. CEDARCREST 3500.

Lincoln-Zephyrs 1936 Demonstrators Executives' Cars

used, at TREMENDOUS SAVINGS. We have several 2 and 4 door sedans with very little mileage, having been driven only in the city. All have had regular inspections with thorough oiling and greasing. Some have radios, heaters, white wall tires, spotlights, and other extra equipment. Your chance to purchase a modern automobile in perfect condition at a great saving. Come in today!

Lincoln Division of the **Ford Motor Sales Co.,** 2220 S. Michigan-av.

Lincoln-Zephyr, $895

1936 4 door 6 pass. de luxe touring used sedan; all dual equip., high grade uphol., beautiful black. Original cost $1,497. This car same as brand new. Sacr. for $895. Your car dn., bal. 12-24 mos. 90 day guarantee. OPEN EVERY DAY—9 A. M. TO 10 P. M. State Auto Finance Corp., **3939 Washington-blvd.**

LINCOLNS 1936s

7 passenger and 5 passenger sedans, used; 6 wheels, side mounts, completely equipped. A real buy at a saving of $2,000. "EASIEST TERMS IN CHICAGO AT 6%." LARRY O'ROURKE, INC. [EST. 22 YEARS.] 945 WASHINGTON-BL. [3 min. Chgo. loop.]

LINCOLN-ZEPHYR—'36 SEDANS; OFFICIALS' cars; absolutely like new. $1,150. Easy terms. SLUMBRICK MOTOR SALES. ZEPHYR DEALER. 1711 W. 95TH.

LINCOLN — 1930 6 WHEEL SEDAN; A beautiful car only .... $185 DODGE, Direct Factory Dlr. PLYMOUTH 2300 W. 63D. PROSPECT 0024.

LINCOLN—1930 LIMOUSINE; VERY LOW mileage; perfect condition; 2 heaters. Sacrifice, owing to illness, for only $200. Phone Superior 9414.

NASH—SEDAN, 1934. FINISH HAS NOT a mar on it. Upholstery appears unused. Tires have very little mileage. Has a sweet running motor. Very fully equipped. Special at $495. Studebaker Sales Co., 26th and Michigan-avenue.

NASH—MODEL 1293, AMBASSADOR '34 5 sedan; with trunk, maroon finish; at a remarkable saving. Look this car over for best value; only .... $595 JAMES LEVY MOTORS CO., CAL. 4626. 2257 S. MICHIGAN.

OAKLAND—'30 4 DOOR SEDAN; $85; must sell today. 6640 South Western.

OLDSMOBILE '36, $635

2 door 5 pass. de luxe touring used sedan; built-in trunk, all dual equip. Also three 1936 4 door 6 cyl. de luxe touring used sedans; built-in trunk, dual equip., white wall tires; orig. cost $1,064; sacr. at big disc. Priced down to $775. Your car down, balance 12-24 months; 90 day guarantee. OPEN EVERY DAY—9 A. M. TO 10 P. M. State Auto Finance Corp., **3939 Washington-blvd.**

OLDS 1936, $645

De luxe used touring sedan, built-in trunk, dual electric air horns, wipers, vistors, etc. Like a new car and priced to sell quickly. Your car down, bal. 2 years; 90 day guar. OPEN EVES., SUN.; 2 MIN. FROM LOOP. CENTURY FINANCE CORP., **850 JACKSON-BLVD.**

OLDSMOBILE BARGAINS.

Here's your chance to obtain a 1936 Olds 8 sedan that was only in service for less than 60 days. Available at a substantial discount. Also a '33 Oldsmobile coupe with roomy rumble seat, like new today. And a '32 Olds sedan that was in storage for 1½ years. Priced low as $275. Studebaker Sales Co., 26th and Michigan-avenue.

OLDSMOBILE 1935

[6 TO CHOOSE FROM—ALL COLORS.] De Luxe coupe, tour. sedans. Built-in trks., radios, heaters, like new. Low as $525. Your car down, bal. 12-24 mos. 90 day guar. OAK PARK AUTO FINANCE CORP. 4618 WASHINGTON-BLVD.

OLDS '32 SEDAN, $275. Patrician; beautiful new black finish; a real bargain. Money back guarantee. ANOTHER R. & G. OCTOBER SPECIAL AT SNOW BROS., AUTH. FORD DEALER, 1027 SOUTH-BLVD., OAK PARK.

Olds '35 De L. Sedan, $565. Fall clearance sale of beautiful Evanston cars. Every car advertised reconditioned and guaranteed. Be sure and see this bargain. DODGE DLR., 1019 DAVIS-ST., EVANSTON. EVANSTON CARS ARE BETTER CARS.

OLDS. '35 TRK. SEDAN. 4 door; built-in radio, heater. [You'd call this car brand new!] $595. Phone Prospect 0451. Always open. 6201 SOUTH WESTERN.

OLDSMOBILE—1933 4 DOOR TOURING SEdan. Original ivory black finish and upholstery like brand new, tires good for another 20,000 miles, built-in trunk. Many fine accessories and only $395 at Riviera Motor Sales, Inc., 5958 Broadway.

Olds. '35 De L. Sedan, $565. Built-in trunk; 4 door; recond., guar. Terms, trade. 2235 Michigan.

OLDSMOBILE, $375. 1933 de luxe sedan. See before you buy. Northmore Motors, 3000 Lawrence-avenue.

OLDSMOBILES — 1936S; CLEARANCE OF slightly used executive cars; big savings. Oldsmobile Dealer, 2484 Milwaukee-avenue.

OLDS—'34 6 CYL. 4 DR. TOUR. TRUNK sed.; like new; $435; $25 dn. 4452 Madison

Packard '33 De L., $585

IMAGINE THE MOST GORGEOUS 6 WHEEL SPORT COUPE THAT WOULD PASS FOR BRAND NEW AND YOU HAVE A PICTURE OF THIS CAR. LAST '33. REMEMBER, AND A CAR THAT COST OVER $3,000. MY PRICE, $585. FELZ, 1132 DIVERSEY-BOULEVARD.

PACKARD—1931 DE LUXE 7 PASS. SED.; good tires, 2 spares, motor exc.; spot lite, fine upholst. Best offer takes. Real buy. Ph. Longbeach 2100, apt. 226.

Packard 120 '35 Sed., $745. 1735 E. Railroad, Evanston.

Packard 120 1935 Sedan. $775. Packard, 2347 Mich.

Packard 1933 Club Sedan. $695. Packard, 2347 Mich.

Packard Sup. 8 '34 Sedan. $1,100. Packard, 2347 Mich.

PACKARD—7 PASS. SED. '30, 6 W. WHLS. Philco radio. Must be seen to be appreciated. Barg. Radio Store, 1312 S. Michigan.

USED AUTOMOBILES FOR SALE.

WALTON Finance Corp.

Pre-Inventory Sale!
350—RECONDITIONED—350 and REPOSSESSED CARS.
AT UNHEARD OF PRICES! SEE US BEFORE BUYING! NO REASONABLE OFFER REFUSED! 1936 STATE LICENSE FREE.
BEST—Long—Easy Terms.
'36 Plym. de l. tr. sed.; off.'s car........ $595
'36 Ford coupe; beautiful car...... Save $200
'36 Terraplane cpe.; used; like new. Save $250
'35 Chrysler Airflow Imperial 4 dr. sed.. $775

NO DOWN PAYMENT.
'35 Dodge 4 door sedan............... $575
'35 Ford coupe; very clean............. 395
'35 Plymouth sedan; only.............. 435
'35 Chevrolet sedan; excellent car....... 445
'34 Chevrolet coupe; a bargain.......... 300
'34 Chrysler 4 door sedan.............. 395
'33 Chevrolet sedan; now only.......... 275
'32 Ford coupe; like new............... 225
'33 Plymouth sedan; new tires.......... 295
'33 Dodge sedan; runs like new......... 345
'32 Plymouth 4 door sedan.............. 225
'33 Pontiac sedan 345

'31 Chv. sed. 4 d.	$185	'29 Stude. sed...	$ 45
'31 Chev. coupe..	150	'31 Ford rdstr....	125
'30 Chrysler cpe..	95	'29 Hupp sedan...	75
'30 Pontiac sedan	75	'29 Ford coupe..	45
'30 Chrysler sed..	95	'29 Ford sed.....	50
'29 Chev. sedan..	65	'29 Dodge sed....	45
'29 Ford roadster	50	'28 Chev. sedan..	29

7 DAY DRIVING TRIAL. 90 DAY WRITTEN GUARANTEE.
940 MILWAUKEE-AV.

R. & G. October Bargains

'34 Buick Master 4-door tour. sedan. Fully guaranteed $585
'35 Chevrolet 2-door sedan; runs and looks like new. Special at....... $445
'35 Ford de luxe Fordors [3]. Fully equipped and guaranteed $445
'31 Ford convertible sedan; ideal for summer and winter driving....... $185
'35 Packard 4-door sedan "120" mod. Just like new $760
John P. Lynch Motor Co. 3739 W. North-av. Moh. 1560

PACKARD MODEL 120

1935 4 door 5 pass. de luxe touring sedan; built-in trunk, radio, heater, white wall tires, high grade whipcord uphols.; orig. cost $1,390. Just like new. Sacr. for $695. Your car down, bal. 12-24 months; 90 day guar. OPEN EVERY DAY—9 A. M. TO 10 P. M. State Auto Finance Corp., **3939 Washington-blvd.**

Packard 1936, $795

Model 120 de luxe 5 pass. touring sedan; beautiful black finish, built-in trunk, dual equipped. Also '35 touring sedan. Sacrifice. Your car down, bal. 12-24 mos. 90 day guar. OAK PARK AUTO FINANCE CORP. 4618 WASHINGTON-BLVD.

PACKARD 120 1936

touring coupe; trunk, white wall tires, heater, complete equipment; car driven little; bargain. Hill Motors, Packard Dealer, 640 Madison, Oak Park.

Packard '31 Model 833 Club Sedan. Mechanically perfect. Will sacrifice for $195. DODGE DEALER. 5719 BROADWAY.

PIERCE—'31 CLUB SED., EXC. COND.; PRI. pty.; no trade; $260. University 4491.

PLYMOUTHS 1933

P. D. DE LUXE MODELS AS LOW AS $16 A MO. RUBY'S CARS ARE "Safety Lane" Tested. 125 CARS, $45 TO $585. RUBY CHEV., INC. USED CAR DEPT. 7158 STONY ISLAND. DOR. 2310.

PLYMOUTH BARGAINS

$50 Down—24 Months to Pay
1935 4 door touring sedan with trunk; like new throughout...... Real Bargain
1934 4 door sedan; exceptionally clean. $395
1933 P. D. sedan; heater and many extras .... Sacrifice
1932 P. B. convertible coupe 245
1932 7 pass. sedan; real value 245
KELLY-HEETER, AUTHORIZED DODGE DEALER. **790 MILWAUKEE-AV.**

Plymouth De Luxe 1936

4 door 5 pass. De Luxe Touring used Sedan; built-in trunk, radio, heater, all dual equipment; beautiful dark green. This car same as brand new; sacrifice for $595. Your car down, balance 12-24 mos. 90 day guar. OPEN EVERY DAY—9 A. M. TO 10 P. M. State Auto Finance Corp., **3939 Washington-blvd.**

Plymouth '34s, $375

Closing out 3 sedans, coaches, and coupes. Each one like brand new. Values to $500. Definitely priced as low as

$375

FELZ — —907 — —1132 DIVERSEY-BLVD.

PLYMOUTH 1936, $595

De luxe model touring sedan, used, built-in trunk, heater, radio and dual equipment; new low price makes this car a real bargain. Your car down, bal. 2 years; 90 day guar. OPEN EVES., SUN.; 2 MIN. FROM LOOP. CENTURY FINANCE CORP. **850 JACKSON-BLVD.**

Plymouths—'36, '35, '34

[6 TO CHOOSE FROM—ALL COLORS.] Used de luxe tour. sed., coupes, 2 dr. sed.; built-in trks., radios, htrs.; like new. Low as $365. Your car dn., bal 12-24 mo. 90 d. guar. OAK PARK AUTO FINANCE CORP. 4618 WASHINGTON-BLVD.

PLYMOUTH—1935 DE LUXE TWO DOOR touring sedan. Driven so little it looks like new. New car guarantee. Also '34 de luxe four door Plymouth sedan, $425. 2921 and 2954 Lawrence-av. Passen Motor Sales. Dodge-Plymouth. 3737 North Western-avenue.

PLYMOUTH—'36 TOURING SEDAN, USED. CAN'T TELL FROM NEW. WONDERFUL CONDITION. ALSO PLYMOUTH '34 P. E. DE LUXE 4 DOOR SEDAN; RADIO, HEATER, $445. SMALL DOWN PAYMENT BALANCE 18 MONTHS. COMMERCIAL MOTORS, 2717 MADISON.

Plymouth '34 Sedan, $369. Fall clearance sale of beautiful Evanston cars. Every car advertised reconditioned and guaranteed. Be sure and see this bargain today DODGE DLR., 1019 DAVIS-ST., EVANSTON. EVANSTON CARS ARE BETTER CARS.

Plymouth '35 4 Door Sedan. Radio and heater. A car that can be driven thousands of economical miles. Only $475. PLYMOUTH DEALER. 5719 BROADWAY.

PLYMOUTH 1934 SEDAN. 5 pass. de luxe; safety glass, knee action, floating power; beautiful job; $410. 70 OTHER MAKES AND MODELS, $50 UP. DODGE-PLYM. DEALER, 2810 MADISON.

Plymouth '35 De L. 5 Pass. sedan; air wheel tires; driven very little; guaranteed like new .... $495 PLYMOUTH DLR., 2515 MILWAUKEE.

Plymouth '34 4 Dr. Sed., $375 Dual horns; mech. perf.; $50 dn.; bal. 18 mos. Burke Plym., 6733 S. Western

PLYMOUTH '36 TR'NK SED. NEW CAR 6% PLAN USED. $645 Brough De Soto, 7430 Stony.

PLYMOUTH, $445. 1935 DE LUXE COUPE, LIKE NEW. Northmore Motors, 3000 Lawrence-avenue.

PLYMOUTH—'36 TOURING SEDAN; USED; only slightly driven. A very clean car. $625. JAMES LEVY MOTORS CO. CAL. 4626. 2257 MICHIGAN-AV.

PLYMOUTH—1933 PD. DE LUXE R. S. CPE. Private party. Must raise money. A-1 cond. Bargain. $325. Normal 4282.

PLYMOUTH—'34 DE LUXE SEDAN.... $385 $35 DOWN. 30 MONTHS TO PAY. 1930 MILWAUKEE-AV. ARMITAGE 9167.

PLY.—'33 DE L. SED. $5 DOWN; $345. Guar. Ply. Dlr., 1700 N. Western Arm. 9344

PLYMOUTH—1932 4 DOOR SEDAN AND coupe, $225. 3948 ROOSEVELT.

PLY.—'34 DE L. 4 DR. SED.; DUAL EQPT.; $365; $25 dn., bal. $5 wk. 4452 Madison.

PONTIAC, $595. 1935 sed., 6 cyl., built-in trunk, like new. Northmore Motors, 3000 Lawrence-avenue.

PONTIAC—1936 SEDAN; BIG DISCOUNT; used for display purposes; like guar. WARNER MOTORS, 3637 SOUTHPORT.

PONTIAC—1935 TOURING SEDAN; BUILT-in trunk, custom radio, h. w. heater. Must sell, $575. 2424 Milwaukee-avenue.

PONTIAC—1936 SEDAN, COACH, COUPE; USED; TRUNKS, RADIOS; LOW AS $595. 7727 S. ASHLAND. TRIANGLE 6820.

PONTIAC—1931 4 DOOR SEDAN; $125. 3920 OGDEN-AVENUE.

USED AUTOMOBILES FOR SALE.

NORTH SIDE PACKARD DEALER 1809 DEVON

'34 Graham 8 sedan $450
'34 Ford de luxe tudor....... 325
'34 Graham 6 coupe....... 435
'34 Buick 41 touring sedan....... 485
'35 Ford sport coupe....... 445
'35 Packard super 8 5 pass. sedan.... $1,585
'35 Plymouth de luxe coupe....... $465
'35 Packard 120 touring coupe....... 745
'35 Olds 6 touring sedan....... 585
'35 Packard 120 5 pass. sedan....... 785
'36 Ford touring sedan, used....... 585
'36 Dodge de luxe coupe....... 595
'36 Ford convertible sedan, used....... 635
'36 Packard 120 town sedan, used..... 985
MANY OTHERS, ALL MAKES AND MODELS. LIBERAL TRADES; CONVENIENT TERMS.
Hon, Smithson & Raymond, 1809 Devon. Briar. 3100.

Fall CLEARANCE SALE of Late Model Cars!

Last Day at These Prices!

	Was.	Now.
'36 Ford de l. 4 d. tour. sed., dem.	$695	$625
'36 Ford 4 dr. sedan, trk., off. car..	685	595
'36 Ford tudor sedan; used	545	495
'35 Ford de l. 4 dr. tour. sed., trk.	565	495
'35 Ford de l. 4 dr. sedan	495	445
'35 Ford tudor sedan	465	395
'35 Ford de luxe coupe	485	425
'35 Ford coupe	445	395
'34 Ford de luxe coupe	365	325
'33 Ford coupe	335	295
'31 Ford coupes	185	145
'30 Ford coupes	165	125
'33 Pontiac 4 dr. sedan	395	365
'33 Plymouth coupe, r. seat, radio	365	325
'32 Plymouth coach	295	265
'34 Chevrolet 4 dr. sedan	435	395
'32 Chevrolet coach	295	265

J. A. Lavery Motor Co. (Authorized Ford Dealer.) **7512 Stony Island-av.** **6529 Cottage Grove**

Pontiacs, '36s

Community Motors of 2521 S. Michigan-av. is closing out all DISPLAY CARS and EXECUTIVES' CARS, used. Prices have been drastically reduced. 2 and 4 door trunk sedans, coupes, and convertibles, with complete equipment, including radios and heaters. New car guarantee. See these immediately at **2521 S. Michigan-av.** CALUMET 5310. OPEN EVES., SUN.

PONTIAC '36, $595

Used 5 pass. touring sedan, built-in trunk, hot water heater, radio, dual horns, wipers, visors, tail lights, elec. clock, real barg. Your car down, bal. 2 years; 90 day guar. OPEN EVES., SUN.; 2 MIN. FROM LOOP. CENTURY FINANCE CORP. **850 JACKSON-BLVD.**

PONTIACS 1936s

4 door de luxe touring sedans and coupes, used. Choice of colors. Will be sold today at a large discount. Open eves. and Sunday. "EASIEST TERMS IN CHICAGO AT 6%." "AUTHORIZED PONTIAC DEALERS." LARRY O'ROURKE, INC. [EST. 22 YEARS.] 945 WASHINGTON-BL. [3 min. Chgo. loop.]

PONTIAC—COUPE, 1935 AND 1934 SPORT models. These Pontiacs are real beauties and have all the famous new Pontiac performance and economy features. We're willing to go on record that our price, low as $425, make these the outstanding Pontiac values in Chicago. Studebaker Sales Co., 26th and Michigan-avenue.

PONTIAC—1933 CUSTOM SPORT RUMBLE seat coupe; 6 w. w., side mounts, radio, heater, many extras. New car guar. $375 2921 and 2954 Lawrence-av. Passen Motor Sales Dodge-Plymouth. 3737 North Western-avenue.

'31 Pontiac Sport Cpe., $195. 6 w. whls., side mts., trunk rack, etc. Perf. BENDER-RIEGER, INC., DODGE DEALER, 933 WASHINGTON-BLVD.

REO — 6 LATEST '34 DE LUXE SEDAN hasn't a mar and as perfect as day it left factory; guaranteed best buy in town. Also '31 sedan; like new. Only $195; terms. U. S. AUTO FINANCE CO., 1340 W. 63D

'31 Reo 4 Door Sedan, $125. BENDER-RIEGER, INC., DODGE DEALER, 933 WASHINGTON-BLVD.

ROLLS ROYCE—MUST SACRIFICE BEAUtiful 5 passenger sedan; late model; like new throughout; $1,900. Ray Linton, 1100 N. Dearborn, Sup. 4955. Office, State 9493

ROLLS-ROYCES—ALL BODY STYLES. 2441 S. Michigan, 2d floor. Cal. 6100.

STUDEBAKER BARGAINS.

We have Chicago's greatest selection of 1935 and 1934 Studebakers. Every one of these was thoroughly reconditioned in our shops and will give you new-car satisfaction today. Has all the newest advancements, free wheeling, and many de luxe extras. Here is your opportunity to obtain a nearly new Studebaker at the lowest price in Chicago's history. Priced low as $395. 5 days' driving trial. Liberal terms and trades. Studebaker Sales Co., 26th and Michigan-av.

STUDEBAKERS, 1936s

4 door touring sedans and sport coupes. Choice of colors; factory guarantee. Now on sale for low as $695. Open evenings. "EASIEST TERMS IN CHICAGO AT 6%." LARRY O'ROURKE, INC. [EST. 22 YEARS.] 945 WASHINGTON-BL. [3 min. Chgo. loop.]

STUDEBAKER—SEDAN, 1931 COMMANDER eight de luxe model that will please the most exacting buyer. Only $165. Also a '31 Dictator eight de luxe sedan, in swell shape, for just $85. Studebaker Sales Co., 26th and Michigan-avenue.

STUDEBAKER—LAST '35 DICT. 6 CYL. sedan; quick sale, $465. 6811 S. Halsted.

STUDEBAKER—'31 SIDE MT. SEDAN, $165. Butler Motors, Inc., 2512-18 Michigan.

STUDEBAKER—'31 DICT. 6, 4 DR. DE L. sed., recond., guar., $95. 4452 Madison.

TERRAPLANE SEDAN.

1936. Actually driven only a few weeks. The original owner just left for Europe. When he comes back he's going to take out a new 1937 Studebaker President. We've been told to dispose of this Terraplane and we're ready to do it now at a bargain price. Don't miss this exceptional value. Studebaker Sales Co., 26th and Michigan-avenue.

TERRAPLANE. 1936 brougham, used, at a big saving. New Car Dealer, 3000 Lawrence-avenue.

'33—WILLYS "77"—'33 —A REAL VALUE— 4 DOOR SEDAN, $125. —MANY OTHER BARGAINS. COMMUNITY MOTORS, INC. 7718 STONY ISLAND-AVENUE.

Willys "77" De L. Sedan. Latest 1934; perfect condition; 4 dr. 5 pass.; 28 miles on gallon gas. Only $265 INDEPENDENT MOTORS, 2700 MADISON-STREET.

WILLYS—'33 SPORT COUPE, R. S., $235; new paint, exc. tires, motor perfect. MID-CITY CHEVROLET, 1147 JACKSON.

AUTOMOBILES WANTED.

CASH FOR YOUR CAR. Highest prices paid. We pay off your note or mtg. Give cash for your equity. No delay. 4647 WEST MADISON-STREET. Phone COLUMBUS 7180 OR 7473.

Why Give Your Car Away? Owing to a tremendous amount of business we need cars. Highest cash prices in town. 3939 N. WESTERN. JUNIPER 4682.

CALL US—WE COME OUT. Will pay more than any one in the State for cars and trucks. CALUMET 6433.

SEE OTHERS FIRST BUT WE PAY HIGHest prices for your car. Ready cash today 6811 S HALSTED-ST Ph. Wentworth 2727

USED CARS WANTED—CALL R-A-Y T-E-N-N-E-S, 2451 N. SACRAMENTO-AV CAPITOL 1100

MOST CASH FOR YOUR CAR—5 MINUTE SERVICE. WE CALL AT YOUR HOME. PHONE BUTTERFIELD 1285.

WANTED—WRECKED OR OLD CARS AND TRUCKS; CASH. LEVIN AUTO PARTS, 2015 SOUTH STATE-ST. CALUMET 4400.

HAVE CASH FOR LGT. CAR—PREF. '29-'30 or later. 3950 N. Claremont. Irv. 9090.

HIGHEST PRICES PAID FOR YOUR CAR 4747 W Madison-st. Columbus 7007

HAVE CASH FOR LIGHT CAR — ANY model. 2717 W Madison Sed 3260

JUNKS AND CARS IN ANY CONDITION HIGHEST PRICES. CRAWFORD 5077.

BEST PRICES—HAVE COUNTRY OUTLET want late models. 6827 N. Clark. She. 2479

WTD.—CARS IN GD. COND.; PAY HIGHEST cash prices. 5444 Broadway. Long. 5875.

NEED CASH? SEE STONE. BEST PRICES for your car. 4852 Lincoln-av. Rav. 0774

NEED GOOD LIGHT CAR, '29 OR LATER from priv. pty. 3717 N.Western.Jun.2350.

SELL YOUR CAR FOR TOP DOLLAR—SEE LARRY BURNS 3838 North Western.

AUTO REPAIRING, ACCESSORIES.

AUTO REPAIRING — NO MONEY DOWN 10 MONTHS TO PAY. Anything from the smallest job to a complete overhaul. 90 DAY GUARANTEE. BELL AUTO REPAIR, 2452 S. Michigan. Open eves. utnl 8, Sunday to 4. Cal. 7022.

AUTOMOBILE LOANS.

ATTENTION!

Car Owners Use your car and our auto loan plan when you have use for borrowed money to further your own best interests.

Car Buyers who have not the full amount on hand to make a cash deal. Come to this bank for low rates and liberal terms on auto loans.

The same low rates apply to loans on new and used cars alike.

Rates and terms on typical time loans secured by automobiles:

Amount You Want.	Total Yearly Charge.	Total Amount of Note.	12 Monthly Deposits.
$ 100	$12.08	$ 112.08	$ 9.34
200	19.00	219.00	18.25
300	23.04	323.04	26.93
400	29.00	429.00	35.75
500	35.08	535.08	44.50
600	41.04	641.04	53.42
700	47.00	747.00	62.25
800	53.08	853.08	71.09
900	59.04	959.04	79.92
1,000	65.00	1,065.00	88.75

We also make co-maker and collateral loans.

PERSONAL LOAN & SAVINGS BANK

81 W. MONROE. FRA. 5700
Come in—phone in—write in.

Automobile Loans

Autos Refinanced
If you still owe a balance on your car, reduce your monthly payments by getting a loan here up to $300.
USED CAR BUYERS Use our liberal service. Consult us before buying.
No Insurance Required.
Our service is also extended to CIVIL SERVICE EMPLOYES.
Payments to suit your convenience. DON'T DELAY—PHONE TODAY. FOUR OFFICES.
30 W. Washington-street., Stop & Shop Bldg. Franklin 8924.
6317 South Halsted-street at 63d-street. Englewood 4010.
7 South Crawford-avenue at Madison-street. Nevada 7060.
1548 W. Belmont-avenue at Ashland-avenue. Wellington 6700.
IMPERIAL
CREDIT COMPANY.

CASH in 10 Minutes

on your auto or truck.
20 MONTHS TO PAY.
AVERAGE MONTHLY COST LESS THAN $1.75 ON $100 LOAN. DEAL DIRECT WITH OWNERS.
Private Consultation Rooms.
WINTER-HIRSCH.
20 Years in Same Location.
1842 S. MICHIGAN CALUMET 4290
New West Side Location.
4653 W. MADISON AUSTIN 1243.
Under State Supervision.
PLENTY OF FREE PARKING SPACE.

AUTOMOBILE HOUSE TRAILERS.

WANT A TRAILER? C. ZEPP. NEW-USED. Rent or trade. 2950 Lawrence-av. 4805 Lincoln-av. Dealers wanted.

WILDS TRAILERS — STEEL CHASSIS; sleeps 4. Dealers wanted in Illinois. Terms, rent. 6052 Cottage Grove. Dorch. 5543

TRAILER—2 WEEKS OLD; SLEEPS 6; 2 stories, 6 compart's. Cost $975. Now $395. Silver Dome Distrib., 2441 S. Michigan.

KOZY COACH NEW MODELS, INSULATED; steel chassis; tms. trade 2411 Michigan.

GILKIE—NEW '37 BATHROOM MODEL ON display. 2412 South Michigan. Vic. 8216.

USED 4 WEEKS—16 FT.; SLEEPS 4; HEATing stove; must sac. 5444 Broadway.

COVERED WAGON — FACTORY DISTR. Terms. Trade. Rent. 2440 S. Michigan.

NOW SHOWING, 1937 ROYCROFT 19 FT., toilet, $1,070 delivered. 2640 S. Michigan.

SCHULT NOMAD TRAILER, USED TWO weeks, $395. 5133 Irving Park-boulevard.

1936 TRAILER—SLEEPS 4; $395. COST $700. New cond. 2325 S. Michigan-avenue.

ROYAL TRAILER COACHES ON DISPLAY. Used. 4654 Washington. Mansfield 3464.

Utility Trailers.

LUGGAGE TRAILERS—3 SIZES. NO MONEY down 10 months to pay. Calumet 7022. BELL TRAILER CO., 2452 S. Michigan.

Wanted.

— — CASH FOR YOUR TRAILER — — 2441 S. Michigan. Calumet 4179.

MOTORCYCLES AND BICYCLES.

WAREHOUSE SALE — NEW BICYCLES, $14.95. Tms. Open eves. 1339 S. Cicero-av.

'30 VL HARLEY, $125; '31 HENDERSON, side c. $195; Henderson, $45. 4841 Ogden.

BARG.—BOYS', GIRLS' BIKES, NEW, USED. Century Cycle, 3606 Lawrence-av. Op. eves.

AUTO TIRES.

NEW U. S. ROYAL 2DS—SAVE TO 50%; pass. trucks Serlin Tire, 1400 S. Michigan.

STORE AND BAR FIXTURES.

TAVERN-COCKTAIL LOUNGE—HAMBURGer outfits and all other fixtures at really low prices. Monthly payments. Chas. Bender Co., 608-614 North Wells-street. Sup. 2361.

STM. TABLE VENTILATOR GRILL, G. M. Refrig., etc.—Sell for less than mortgage. 3808 Broadway, between 8-9 p. m.

TAVERN FIXTURES—16 FT. FRONT AND rear bar, work board, 2 beer, 1 water outlet cooler. Bargain. 1228 Wilson-avenue.

COMPLETE RESTAURANT FIXTURES and Equipment—Almost new; all or part. Call Web. 7321. 306 South Clark-street.

HAIR DRYERS, $7; SHAMPOO LAV. $15; Nestle-Duart-Realistic used waving machines; bargain. PAIDAR, 1120 N. Wells-st.

$230 EQUITY IN DELICATESSEN CASE, never used; bargain. Keystone 4669.

NEW AND USED STORE FIXTURES. Chicago Store Fixtures Co., 1708 S. State.

MEAT CASE FOR ICE OR MECH. REFRIG., $45. Terms 551 W. Washington.

RADIOS, SUPPLIES AND SERVICE.

— — — — SAVE 40% TO 70% — — — — 1936 Philco, RCA Victor, Zenith, Grunows from $29 to $39. Midget Radio $5. EDISON WHSE., 766 W. Jackson. Open eve.

1937 AUTO RADIOS, DASH MOUNTINGS, $16.85. Motorola, Philco used radios, $5, $10. Open eves., Sun. 2005 Washington-blvd.

FACTORY MAJESTIC RADIO REFRIG. service, parts. Grigsby-Grunow. Ber. 6040.

BARGAINS IN EXCHANGED RADIOS. LYON & HEALY, 243 S. WABASH-AV.

Service, Repair, Etc.

— — — GUAR. RADIO SERVICE, $1 — — — ANY SET. ALBANY 6460.

PRINTING MACHINERY AND SUPPLIES.

PRINTING PLANT — KELLY B SPECIAL, Gordons, stitcher, plenty of type, power cutter, comp. equip.; E Z terms. State 3488.

FOR SALE — COMPLETE PRINT SHOP equipment; 8x12; 7x11. Cheap. 4008 West End-avenue. Evenings.

COMPL. SHOP — SELL, TRADE. CALIF. cases, 40c; slugs, 7½c lb 3214 Huron. Eves.

MIEHLE HORIZONTAL, WESTERN PRINTers, 417 South Jefferson. Harrison 6075.

SPORTING GOODS.

WE BUY, SELL, TRADE, RENT GUNS, tackle, golf clubs. Klein's, 510 S. Halsted. Mon. 5129. Write for free gun catalog now.

WINCHESTER — 12 GAUGE PUMP GUN, excellent condition; cheap. Irving 7640.

WE BUY AND REPAIR SHOT GUNS AND outboard motors. 3359 W. 26th-street.

INSTRUCTION.

SHORTHAND AND TYPEWRITING—COURT, legal, technical, civil service prep.; private instruction by experienced university trained teacher. Reas. ELSNER, Buc. 0079.

— — CHICAGO SHORTHAND SCHOOL — — Private lessons; 20 E. Jackson-blvd., 5th floor. Harrison 8999 or Longbeach 6318

TENTS, AWNINGS, ETC.

WATERPROOFED CANVAS—ALL WIDTHS; low prices; Covers, Tents, Furniture Pads, Painters' Drop Cloths, Rope, Twine, Coal bags 62c. Kerr, 1954 Grand-avenue.

Swedish Flyer Is Saved from Ocean off Irish Coast—Hunt Motive for Shooting of "Butch" Crowley in Joliet

SWEDISH FLYER RESCUED AT SEA—Kurt Bjorkvall in New York just before take-off on solo flight to Stockholm. He was yesterday saved from the sea off the Irish coast by a French trawler, which is now proceeding to Valencia. (Story on page 1.)

[Acme Photo.]

BRIDE DIVORCES COMEDIAN—Ted Healy with his wife, the former Betty Hickman, actress, after they eloped last May. The wife was granted divorce in Los Angeles yesterday, charging Healy with cruelty. (Story on page 18.)

ADMITS POURING ACID ON SELF—Mrs. Evelyn Donagon at the Racine avenue police station after being burned by acid in her home during quarrel with husband, Corp. William Donagon. She told police she was to blame.

[TRIBUNE Photo.] (Story on page 26.)

GUILTY—Mrs. Leola Burke, mother of four children, convicted of driving auto while drunk. (Story on page 19.)

NEAR DEATH—Lawrence J. (Butch) Crowley, former bootlegger, shot by assassins at Joliet home. (Story on page 1.)

[Associated Press Wirephoto.]

FALLS TO DEATH—Colored man atop 102 foot smokestack at Cartersville, Ga., defying rescue. He later fell to death.

ENLISTING VOLUNTEERS IN THE TWENTIETH WARD—Group outside VOLUNTEER headquarters at 1543 Roosevelt road. Mrs. Carmella Moretti (standing, left) is handing card to Mrs. Kate Piegra (seated). Seated in center is Ald. W. V. Pacelli and standing behind him is Samuel K. Ballis. At right is Max Price, candidate for congress, handing card to Lola Watts. (Story on page 11.)

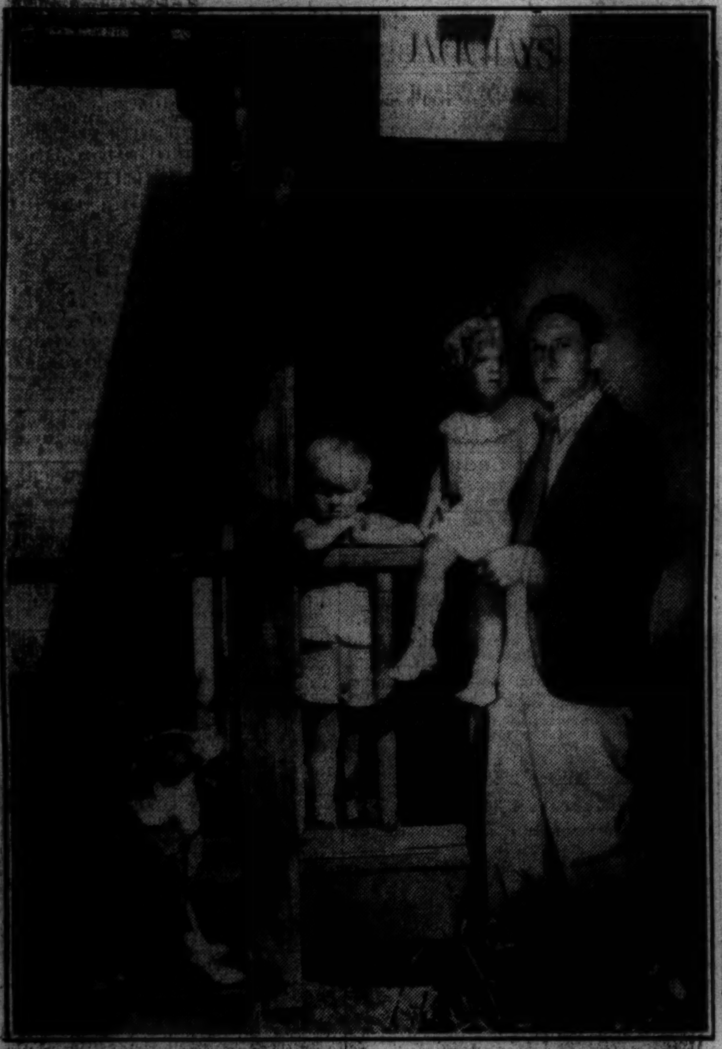

BEFORE FAME CAME HER WAY—Shirley Temple, No. 1 child movie actress, is seen here with Jack Hays, film producer, who yesterday sued her for $1,000,000. The picture was taken before Shirley became featured player.

[Associated Press Wirephoto.] (Story on page 25.)

FOUR GENERATIONS TO CELEBRATE—Marion Claire (Mrs. Henry Weber), noted singer (left), with her son, Henry Jr.; her mother, Mrs. Grace Cook, and her grandmother, Mrs. Mary E. Cook, who will mark her 90th birthday today. (Story on page 21.)

[Associated Press Wirephoto.]

FORTY-NINE INJURED AS TRUCK AND STREET CAR COLLIDE—A seven ton truck and a street car came together in the Bronx, New York City, with the result pictured. There were seventy-nine passengers on the trolley car and forty-nine of them were treated for injuries and sent to their homes.

[Acme Photo.]

LOSES 30 POUNDS—Helen (Boop-a-Doop) Kane arriving in New York with weight down to 107 pounds.

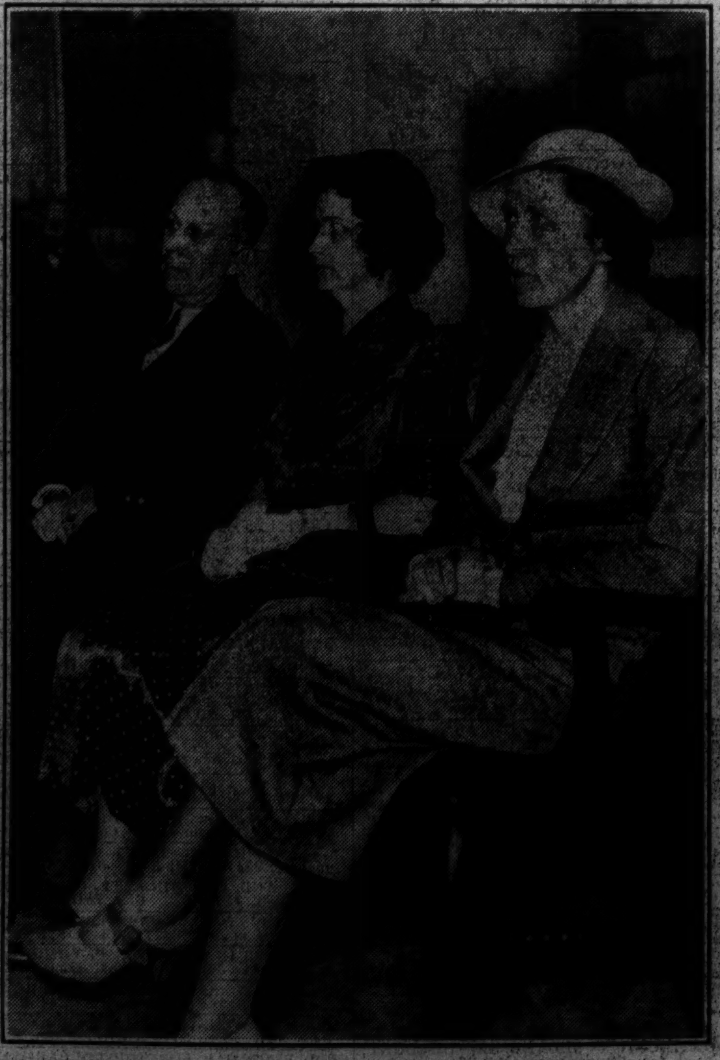

VICTIM'S SISTERS ATTEND INQUEST—Margaret (left) and Ella Brady testify at inquest into death of their sister, Marie, who was shot to death in their Covington, Ky., home shortly before she was to have been married.

[Acme Photo.] (Story on page 17.)

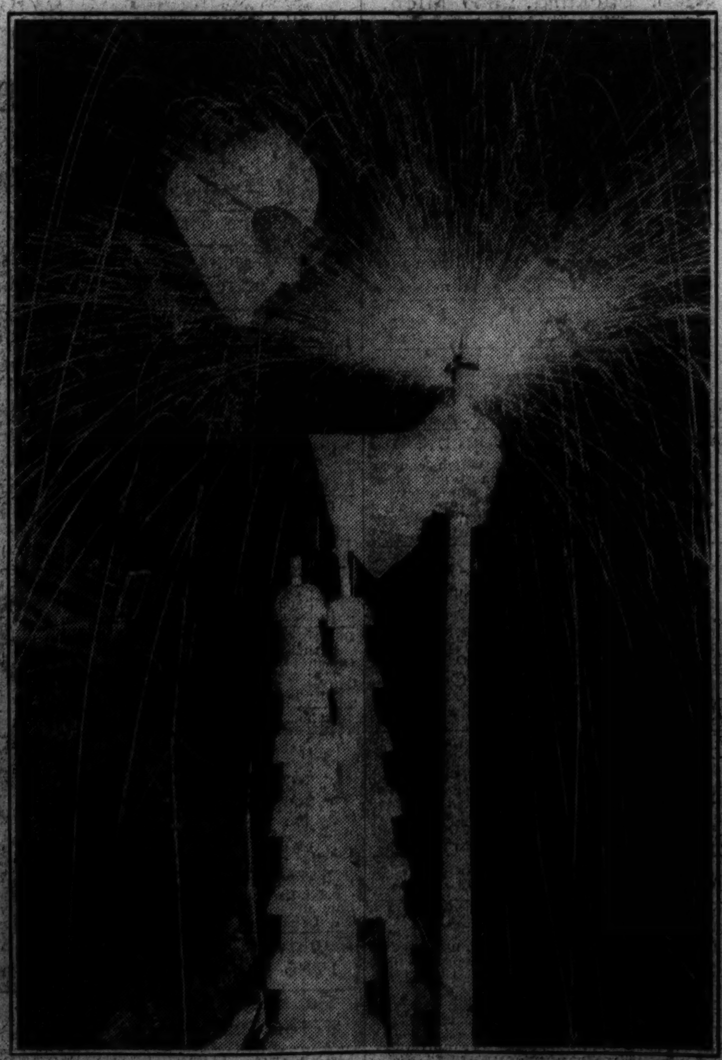

[Associated Press Photo.]

HE TAKES AN ELECTRICAL BATH—Kenneth Strickfaden, an electrical expert, being "bathed in juice" at Los Angeles, Cal., as he prepared his "gravity neutralizer" for demonstration at Electrical Age exposition.

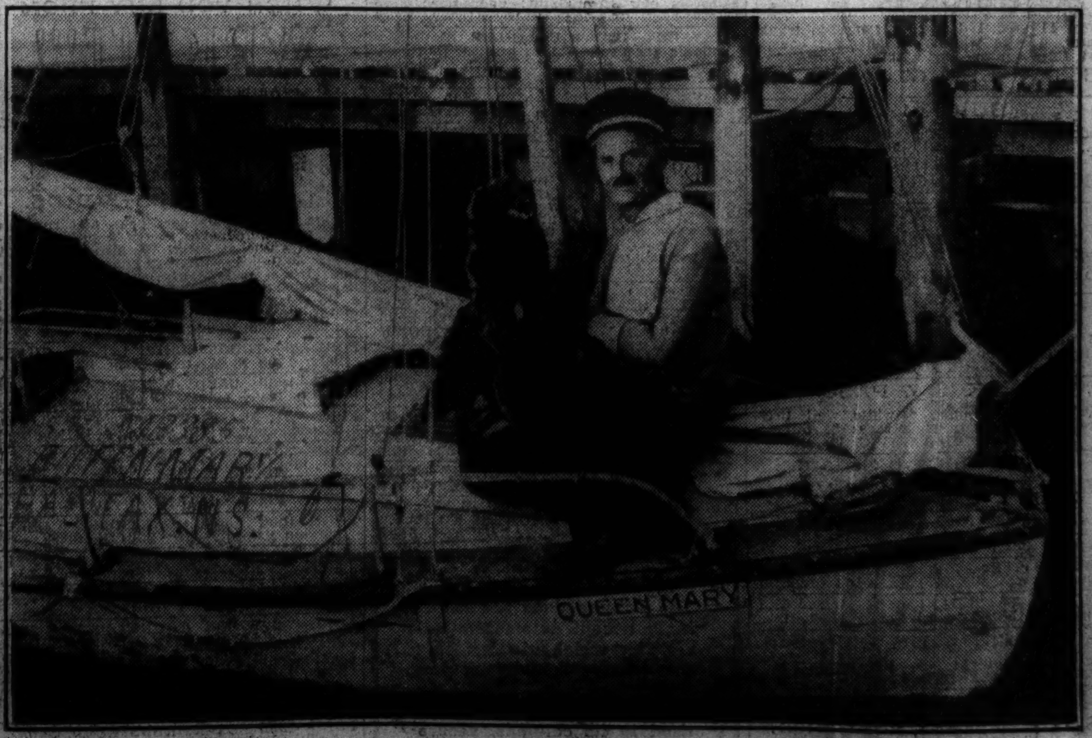

[Associated Press Wirephoto.]

SAILOR ON 17,000 MILE TRIP HOPING TO CRASH THE MOVIES—Capt. William H. Crowell and his pet, Togo, aboard his 23 foot ketch, the Queen Mary, during pause in Baltimore yesterday on 17,000 mile jaunt from Halifax, N. S., to Hollywood. The sailor hopes to gain employment in the movies when, and if, he arrives.